Pittsburgh Sun-Telegraph

ESTAB. 1927—VOL. 4—NO. 157 WEDNESDAY, JULY 10, 1929 THREE CENTS

Today

NO Automobile Free List.
Mr. Rockefeller for Mayor.
A Corner Preacher.
The Biggest Big Bank.
—By ARTHUR BRISBANE—

FOREIGN automobiles should not be on the free list. If they are to be sold in the United States they should be made in the United States. Mr. Ford and Mr. Sloan, of General Motors, established their plants abroad, contributing work and wages to men there.

SOME Americans who believe that a foreign car, "price of chassis alone $15,000," adds to their apparent importance, should be willing to pay for that importance.

You can't help the farmer by putting automobiles on the free list; he doesn't buy foreign cars.

PUTTING automobiles on the free list might eventually encourage competition even with our low priced cars, because of lower wages for mechanics in Europe. This country doesn't need that competition.

OUR annual income is $90,000,000,000. Wage earners earn $60,000,000,000. Those ninety billions should be spent here, where they are earned. That is not Europe's idea, but this is not Europe.

ALBERT OTTINGER, for the Republican party, says John D. Rockefeller, Jr., should and could be elected mayor of New York.

That thought brings a glad light into the eyes of professional politicians that do NOT know Mr. Rockefeller. What they would get from him in a campaign would be, as Frank Munsey used to say, "not enough to grease a fly's ear."

MR. ROCKEFELLER would make an excellent mayor, but that office needs all of one man's attention. The head of the Rockefeller enterprises, having taken them all over from his father several years ago, has a job of his own.

AT noon yesterday, in front of a stone church on the northeast corner of Twenty-first street and Madison avenue, New York, a clergyman in church vestments addressed a small crowd on the sidewalk, at the same time talking through a broadcasting microphone, close to his face.

SUPPOSE you had seen that 25 years ago, and someone had said: "The voice of that man can be heard by millions for thousands of miles in every direction." You might have said to yourself, "What interesting superstition."

MR. GEORGE F. BAKER, whose business is industry, banking, railroading and giving away money, seems to have decided to make his the biggest bank.

The First National Bank is to absorb two other banks, giving Mr. Baker's bank assets of three billions, and making it the biggest bank in the world.

WHEN ancient dinosaurs got too big something happened to them. But modern banking has more intelligent management than dinosaurs had.

NEW YORK Police Commissioner Whalen, waging aggressive fight on crime, organizes a secret police to spy on gangsters, racketeers, the type of murderers that take their victims for a ride.

The 50 secret policemen will be scattered, not knowing each other, living among the gangsters, pretending to work with them. They will make no arrests, only supply information; an interesting experiment, although secret police plans usually end in trouble.

AN Army man, appointed to suppress Philadelphia's bootlegging, appointed a special body of policemen to deal with that. Investigations showed that the special police were protecting bootleggers and getting the larger share of bootleg money reserved for the police.

Mr. Whalen's secret police should be well insured.

TODAY comes the new small money, and the government begins saving $1,500,000 on paper and ink. This country gets used to everything soon. Before long the old money will be a curiosity.

COUNTERFEITING will be more difficult with new money, and if you care to look at it affectionately, it is more appropriately and beautifully decorated. Makers of pocketbooks, bill-folds, will profit.

(Copyright, 1929, King Features Syn., Inc.)

$100 Free—New Money for Old—Read Details on This Page

WEATHER

Fair this afternoon, tonight and Thursday; not much change in temperature. (Detailed report, Page 5.)

WALL ST. CLOSE

ROME PLANE PASSES BIARRITZ

PATHFINDER HEADS OVER PYRENEES FOR ROME

Williams and Yancey Balked Of Non-Stop Record After Making Perfect Crossing

PARIS, July 10.—(AP.)—The Havas News Agency reported late today that the American trans-Atlantic plane Pathfinder flew over the Parma Airdrome, Biarritz, this afternoon.

The plane was reported flying high over Biarritz, which is on the Bay of Biscay in Southwestern Francay, in Southwestern

(Continued on Page Two.)

Mafia Shotgun Cracks Out In Society Colony

Photo by Pittsburgh Sun-Telegraph

DID MAFIA SNIPER DIE IN THIS BOWER?

Supt. Donald MacKinnon on the estate of Mrs. J. D. Lyons, Sewickley, indicating the bower from which a shotgun was fired on three gardeners, one of whom returned the fire by emptying a pistol. The return fire, police believe, was effective, clues indicating that the sniper was killed or wounded and carried away by pals.

ROSS RUSSO

Photo by Pittsburgh Sun-Telegraph

MIKE MARICO — JERRY TROVATI

Within about 50 yards of this gateway to the palatial Sewickley estate of Mrs. Henry R. Rea, Western Pennsylvania society leader, the shotgun was fired from ambush on the Rea estate at these three men, Lyons estate gardeners. Police lay the shooting to Mafia and believe that friends of the sniper waited for him in a car parked in the gateway to the Rea estate.

Yellow Cab Company Here Sold

VARE ELECTION QUIZ CALLS GARDNER

Witness Testifies He Was Rushed to Jail Without Chance—Dead Man Voted

District Attorney Samuel H. Gardner and Benjamin Lencher, counsel for the defense in the case of four members of the election board of the Fourth District, Second Ward, Homestead, have been asked to appear tomorrow before the Senate committee investigating the Vare-Wilson election contest.

In addition subpenas have been issued for 10 witnesses who appeared before the Grand Jury that indicted the members of the Second Ward election boards. The subpenas were ordered by Senator C. W. Waterman at the hearing today.

THREE ADMIT ERRORS

Three members of the board of the Fourth District admitted errors, one stating that after the election he had learned that a dead man had been voted. Edward A. Hertz, explaining why the list of voters appeared in alphabetical order, said the names were copied late in the

(Continued on Page Seven.)

BUYS INTO YELLOW CAB

Photo by Pittsburgh Sun-Telegraph

ERNEST H. MILLER

From the driver's seat, President Miller, Parmelee Transportation Company, New York and Chicago, examines a vehicle of Pittsburgh's Yellow Cab Company. The two companies became affiliated today, President Walter S. Laird, of Yellow, announced.

BIGGER TAXI WILL GO IN SERVICE

Chicago Concern Takes Over Pittsburgh Firm and Will Institute Many Changes

Affiliation of the Yellow Cab Company of Pittsburgh with the $40,000,000 Parmelee Transportation Company of Chicago and New York was jointly announced today by the presidents of the two concerns, Walter S. Laird, of Yellow Cab, and Ernest H. Miller, of Parmelee.

Confirmation of the report published exclusively by the Sun-Telegraph yesterday came after a conference of the two men in Laird's office.

NEW CABS COMING

The change most immediately perceptible of those that will result from the transaction will be the replacement of the Yellow Cab Company's four-cylinder taxis with 6-cylinder cabs of the town car type equipped with "squeakless brakes." The first of the new cabs will be placed in service within 10 days, it was promised.

The two executives were insistent that the transaction be described as an "affiliation" and not as a consolidation.

OFFICIALS RETAINED

Miller said the Parmelee Transportation Company had acquired a "substantial" block of the Yellow Cab Company's stock but would not say if it was a majority.

The Yellow Cab Company will retain its name, its present officers and its operating personnel. There will be no change in rates, Laird said, but the service will be improved.

The Yellow Cab Company is a $2,000,000 investment, Laird added. Its officers, in addition to Laird, are vice president, William M. Laird; treasurer, Edward F. Kram; general manager, Albert R. Zelt.

TWO NEW DIRECTORS

Two directors representing the Parmelee interests have been added to the Yellow Cab board—E. S. Higgins, of Philadelphia, vice president of the Transportation Management Corporation, a Parmelee subsidiary, and Frank L. Haveron, of South Orange, N. J., treasurer of the Parmelee Transportation Company.

The Parmelee Transportation Company controls the Yellow Cab Company of New York, the Yellow Cab Company of Chicago, and the Parmelee Transfer Company of Chicago.

NO BAGGAGE TRANSFER

There is no intention of establishing baggage transfer service in Pittsburgh, it was said.

Drivers' wages will not be changed for the present, said Miller.

"Certainly there will be no revision downward," said Laird.

They joined in adding the company would pay the highest wages consistent with good management.

Laird said the affiliation with Parmelee would benefit the local company by giving it the advantage of the bigger concern's superior buying power and sales efficiency.

The Yellow Cab Company has 400 cabs now. Laird said he hoped to make the service so attractive that it would be necessary to increase the fleet to 600.

The company's garage and repair shop will continue to be operated as heretofore.

BIG UNIONTOWN BANK CLOSED

UNIONTOWN, Pa., July 10.—The Citizens Title & Trust Company, one of Uniontown's oldest banks, was closed at noon today by State Deputy Bank Examiner J. A. Taylor.

Taylor said the bank's assets of more than $5,000,000 were mostly tied up in the coal and coke business. He indicated there would be an early reopening if business in that field picked up.

The bank's deposits have decreased in 1 months from more than $5,000,000 to $2,600,000, Taylor said, and he described the closing order as "protection for all the depositors."

Guy W. Brown was a vice-president of the bank until a year or so ago. Several months ago he was convicted of embezzlement in connection with his operations in several Fayette County banks, and sentenced to two years in the Federal penitentiary from Federal Court in Pittsburgh.

There was nothing brought out at Brown's trial to indicate that this bank has lost money because of his operations.

The Citizens Bank was established in 1901. Its president is H. L. Robinson, prominent Uniontown attorney, and one of its directors is John Q. Adams, treasurer of Fayette County.

Vote for 'String' on Debt Settlement

PARIS, July 10.—(AP.)—The Foreign Affairs Committee by a vote of 14 against four with five abstentions, today decided to adopt a report on the Mellon-Berenger accord providing for the insertion of reservations in the text. This was diametrically opposed to the government's policy.

Bride, Claiming Coma When Wed, Asks Divorce

NEW YORK, July 10.—(AP.)—A bride who contends she was unconscious at her wedding has filed suit for divorce here.

Mrs. Myrtle Prosten, of Middletown, N. Y., in her divorce complaint alleges that her husband, Wayne R. Prosten, of Stroudsburg, Pa., married her last year while she was unconscious from a heart attack. She said she previously had refused to marry him. Since her marriage she has been living with her mother at Middletown.

2 DEAD, 2 DYING IN OHIO CRASH

CANTON, O., July 10.—(INS.)—Two persons were dead, two others were in Massillon City Hospital today and were not expected to live, and six more were injured as results of an automobile collision at McDonaldsville, near here, last night.

The dead: Fremont Snellberger, 32, Canton, and Sally Anderson, 25, Farrell, Pa.,

The critically injured: Calvin O. Black, 35, prominent Canton architect; and Bernice Brownsword, II, Canton.

Black's car, in which he, his wife and daughter were riding, collided with a machine driven by Snellberger and containing seven persons.

Black is a member of the Orchard Hills Country Club here. Coroner McQuate said he cannot live.

R. R. VET DIES ON FINAL RUN

By AL GOUGH.
Staff Correspondent.

WAYNESBURG, July 10.—James L. Shull, 55, veteran Waynesburg and Washington Railroad conductor, is at rest today. So is his train.

Both passed on yesterday as one. It was a dramatic end for "Old Waynie," as the rickety narrow-gauge was affectionately called by Greene County folk, and the man who served it faithfully these past 32 years.

"Old Waynie's" passing was an event—Shull's a tragedy.

Waynesburg's Kiwanis Club had arranged an elaborate program in connection with a special farewell excursion on the old passenger train. All Greene County, it seemed, was on hand. Bands played, flags were flung to the breeze and the passenger station here became the center of gay festivity.

And in the midst of it all, Shull

(Continued on Page Two.)

Chicago Countess Sues for Divorce

CHICAGO, July 10.—(AP.)—Countess Katherine K. Benello filed a bill for divorce against Count James M. Benello, of Italy, whom she married in New York in January, 1926. She charged extreme and repeated cruelty. The Countess is a daughter of George Lytton, president of the Henry C. Lytton & Sons clothing firm of Chicago. The Countess asked care and custody of their 2-year-old boy, but made no demand for alimony.

Morgan and English Bank Head at Resort

BAR HARBOR, Me., July 10.—(INS.)—J. Pierpont Morgan was in the harbor here today on board his yacht, the Corsair.

The purpose of the New York financier's visit was not disclosed, but current rumor had it that he may have come here to confer with Sir Montague Norman, head of the Bank of England, who is spending the summer here with an American friend.

MAFIA AMBUSH IN SEWICKLEY

Black Hand warfare invaded the fashionable Sewickley Heights residential district early today, police and county detectives declared, when three gardeners were fired upon from ambush near the estate of Mrs. Henry R. Rea.

One of the gardners returned the fire and is believed by police to have slain one of the ambuscaders.

The workmen were on their way to the J. D. Lyons estate near the Allegheny Country Club, where they are employed, when the attack occurred.

WARNED JUST IN TIME

The purpose of the plot was defeated, according to Police Chief Frank C. Sturm, of Sewickley Heights, when Ross Russo and Mike Marico, two of the gardners who were following Jerry Trovati along the road, saw the would-be assassin as he jumped to firing position behind the wall of the Rea estate and called to Trovati to "watch out."

Trovati dropped to the ground and emptied his pistol at the man behind the wall. Pellets from the shot gun of the ambuseaders narrowly missed all three gardners.

(Continued on Page Two.)

Federal Offices Close Because of Heat

WASHINGTON, July 10.—(INS.)—Old Sol's rays proved to be too much for State Department workers yesterday. They sweltered so over their work that Secretary of State Stimson invited all to take the air at 2:30. Other Federal offices also closed down for the afternoon—their initial closing this summer.

The thermometer in a kiosk on Pennsylvania avenue topped 93 at noon.

TRAIN DITCHED, 60 INJURED

ROCKY MOUNT, N. C., July 10.—(AP.)—From 40 to 60 persons were injured, some of them seriously, when five cars on fast northbound train No. 84 on the Atlantic Coast Line Railroad were derailed two miles north of Enfield, N. C., today.

Five persons said to be seriously injured were brought to the Atlantic Coast Line Hospital here and hospital authorities said at noon that they were preparing for more.

'Believe It or Not' By Ripley Appears Today on Page 22

Lucky Bucks—New Money for Old

(This New Money Game, Copyright, July 9, 1929, by the Sun-Telegraph. All Rights Reserved.)

By ONE BUCK.

Laidees and gents!

Lookee! Lookee! New Money for old—scads of it.

Play the Sun-Telegraph's new Lucky Money Game and get familiar with these new small Treasury bills.

Uncle Sam himself—not a motion picture—is the ringmaster. He's providing the new money. He's putting it out today—fresh from the mint down in Washington.

You won't know these new bills. They're smaller. Maybe that makes 'em easier to spend. But they're just as good as the old ones you've been earning and spending, lo these many years.

The Sun-Telegraph has corraled a lot of this new-size money. And just to help you become familiar with it it's going to give you a chance to swap some of the old dollar bills for new twenties.

How's that, folks—twenty smacks for an old one-spot? Don't crowd. Everyone's going to have a chance to get in on this greatest of all new money for old trades.

Today Uncle Sam's new money is out. And today the Sun-Telegraph is putting into circulation five old $1.00 bills—five lucky one-spots. The serial numbers of these bills are:

R84003683D
A96448833E
M21892575D
B11595422E
Y96331818D

Lucky One-Spots

R84003683D B11595422E
A96448833E Y96331818D
M21892575D

Mr. Buck at the Sun-Telegraph office will give holders of the above numbered bills twenty dollars each in new money.

If you haven't a Lucky One-Spot, some of your friends may have it. Be sure to tell everyone you know of the Sun-Telegraph's offer. It may mean many dollars—new ones for them.

Many Lucky One-Spots will be put into circulation. Every day numbers of these Lucky One Dollar Bills will be printed exclusively in the Sun-Telegraph.

Bills must be redeemed within 10 days of publication.

If one of them comes into your possession, freeze onto it. Then bring it to the office of the Sun-Telegraph. There the big kick comes—the climax of the biggest "money" show on earth.

Present it—attendants will tell you where—and you'll receive for it 20 times its value.

Paste this in your hat—give every old $1 the careful once-over. Any one of them may prove a real shot, a happy one-spot, a plentiful peso. Keep every serial number published in mind. Lucky one-spots may turn up any day, any place.

Today Mr. Buck will distribute the lucky one-spots all over Pittsburgh.

You're likely to be handed a Lucky One-spot at any place where you make change in Pittsburgh. Maybe you'll get one in your pay envelope, at your favorite department store, grocery.

The serial numbers of the Lucky One-spots—the old $1 bills—good for $20 will be printed daily in the Sun-Telegraph.

Keep your eye peeled for these measly old bucks and trade 'em in.

Frolicking Friends Drown Bridegroom in Lake

JENKINS, Ky., July 10.—(AP.)—David Hughes, a 23-year-old bridegroom, was drowned last night when a party of friends threw him into a lake after serenading him and his bride at their newly-established home here.

After an investigation, police today arrested William Wright, 25, and James Farmer, 27, both married men with families, as the instigators of the fatal prank.

Hughes had wed about a month ago, but the marriage was not announced until this week. After the serenade the party threw him in the lake. He sank and did not come up.

Several of the serenaders dived and the body was recovered. All efforts to revive him failed.

In the Sun-Telegraph Today

Weather Detail.....Page 5
Radio Programs ....Page 11
Society .....Page 14
Theaters, Movies....Page 15
Fiction .....Page 20
Magazine .....Page 21
Sports ....Pages 22, 23, 24
Finance.Pages 25, 26, 27, 28

McMullen Estate Wins Tax Refund

WASHINGTON, July 10.—Included in tax refunds totaling nearly $1,000,000 announced by the Treasury Department today is one of $74,646 to the estate of M. K. McMullen, of Pittsburgh.

MILK STRIKE SETTLED, WORKERS GRANTED PAY RAISE

LABOR HEAD ARBITRATES WALKOUT

Both Sides Make Concessions For Peace—All but Few Drivers to Be Re-Employed

Pittsburgh's milk strike, which began May 10 and involved 119 men of the Liberty Dairy Products Corporation, ended early today, two months to the day after it began. Concessions were made by both company and men.

Agreement to end the controversy was reached at a conference of Peter Glick, secretary of the State Department of Industry and Labor; Thomas G. Robertson, vice president of the State Federation of Labor, Paul E. Reinhold, vice president and general manager of the company, and Henry Burger, representative of the International Brotherhood of Teamsters, Chauffeurs, Stablemen and Helpers of America.

BAR SOME WORKERS

The company won its point in refusing to re-employ several workers who, it was said, were responsible for disturbances during the strike, the union agreeing to find other employment for them. This was one of the points which has held up peace terms in the strike for several weeks.

GOSSER STARTS PROBE

The strikers were granted an increase in wages of $5.50 per week, with a minimum scale of $35 weekly. All employes will be granted a day off each month with pay, and in cases where conditions make it impossible for this, two days will be granted the following month.

All employes in the service of the company one year or more will be granted one week's vacation each year with pay.

Following a personal investigation, Postmaster George W. Gosser today reported there was no evidence to support the report that the driver of a United States mail truck yesterday forced a wagon of the milk company to the curb at Fifth avenue and Gist street, and then sped away while five men attacked the driver, beat him into unconsciousness and set fire to the wagon.

Postmaster Gosser declared an investigation in co-operation with David Wilson, superintendent of the garage and postoffice motor vehicle service, revealed there was no mail truck scheduled for that vicinity at the reported time. He stated that the investigation will be continued, however, and if any driver is found responsible, a suspension will be immediately ordered.

An investigation also was to begin by E. M. Smith, chief agent of the Humane Society, who said he learned the wagon was set afire by the men who failed to unhitch the horses. The animals were freed by a bystander.

Julius Segal, 7341 Bennett street, driver of the milk wagon, said the mail truck followed him three nights.

CONCESSIONS MADE

In a statement issued following the strike conference Mr. Glick said, in part:

"In the settlement of the strike of employes of the Liberty Dairy Products Corporation, both the strikers and the company made concessions which were of great help in adjusting the controversy.

"In consideration of the fact that the company was not asked to re-employ a few men, arrangements were made to place all the remaining strikers at work just as soon as possible. All will be employed again by the Liberty company within 60 days.

"There will be no discrimination or interference with any employe because of membership in any reputable labor union, nor will there be any interference allowed against any employe who refuses to join a union. In promising no discrimination against reputable unions, it is understood that the unions of the American Federation of Labor are covered by this provision.

"The company has stated it has not installed and does not intend to install any unfair working conditions for its employes, but it will insist that all employes observe the working rules and work in harmony, endeavoring to bring the most efficient service to the company's customers."

WIVES THRILLED BY SEA CONQUEST

Photo by International Newsreel.

MRS. LEWIS A. YANCEY — The wives of the two airmen who conquered the Atlantic Ocean when they landed at Santander, Spain, far short of their goal, when their fuel for a U. S.-to-Rome flight became exhausted.

MRS. ROGER Q. WILLIAMS — Mrs. Yancey stayed long at Old Orchard, Me., the hop-off point, while Mrs. Williams kept her vigil in New York City awaiting news of the soaring Pathfinder, monoplane.

ROGER Q. WILLIAMS *CAPT. LEWIS YANCEY*

The two eagles who planned for months the flight on which they staked everything in a plane they "borrowed" after their own was twice wrecked. They landed at Santander, Spain, far short of their goal, when their fuel ran out. Today they are flying on to Rome.

Photo by Wide World

"PATHFINDER" TAKING OFF OVER SEA

The monoplane "Pathfinder," formerly the North Star, as it took off from Old Orchard, Me., and turned its nose out over the ocean.

PASTORS HELP CO-ED HELD IN ROBBERY

Girl Accused in $2,000 Gem Theft Arrested, Released When Clergy Come to Aid

OKLAHOMA CITY, July 10.—(A.P.)—Alma Lee Couch, University of Oklahoma co-ed at Norman, was at liberty on bond today following her arrest in connection with the theft last April of $2,000 in jewels from a home here where she was employed as a nursemaid.

Miss Couch's arrest yesterday brought business and religious leaders of Norman to her aid. Jack Foster, City Councilman, and Charles Richardson, a leading merchant, signed her bond. Judge James A. Gresham, Dean J. H. Reaves of the School of Arts and Sciences at the university, and several ministers, also offered to help her.

W. E. Davidson, in charge of a public check stand here where the jewels were found, identified Miss Couch as the girl who had checked the bags containing them, police said. The girl said the gems were stolen from the home of her employer, John B. Frederickson, the night of April 11 when a robber knocked her unconscious and locked her in a closet.

FLIERS, FORCED DOWN, TAKE OFF FOR ROME AGAIN

Americans Plan to Reach Goal by 9 O'Clock Tonight; Williams Taken Ill at Sea

(Continued from Page One.)

France, at 12:40 p. m. Eastern standard time.)

Its appearance over Biarritz would indicate that the American airmen planned to cross Southwestern France north of the Pyrenees Mountains.

14-HOUR FLIGHT

SANTANDER, Spain, July 10.—Manned by Roger Q. Williams and Capt. Lewis A. Yancey, the airplane Pathfinder took off at 11:20 a. m. for Rome, continuing a flight from Old Orchard, Me.

The flight may take 13 or 14 hours, landing them there at 1 a. m. or 2 a. m. tomorrow (7 to 9 p. m. today eastern standard time).

PROUD, DISAPPOINTED

Williams and Yancey were flushed with pride over their successful conquest of the ocean, but bitterly disappointed that they had not achieved their goal.

While their intention of blazing a new trans-Atlantic trail by flying direct to Rome from Old Orchard, Me., was frustrated by shortage of gasoline, Williams and Yancey are determined to set the great American plane down in Rome, at the earliest opportunity, and lost no time in getting ready to continue the interrupted flight.

LAND NEAR COMILLAS

Williams and Yancey landed a few miles from the spot where the last successful trans-Atlantic plane, the French Yellow Bird, came down after a stormy crossing a few weeks ago.

While searching for a landing place, with their fuel tanks almost dry, the American fliers passed directly over the sandy beach at Comillas, Spain, where the flight of the Yellow Bird came to an end.

Cheated of their objective by some 850 miles, Williams and Yancey yet have a perfect trans-Atlantic crossing to their credit, achieved in spite of the handicap of a dense fog through which they were forced to plough during almost all of the 31½-hour journey.

The Pathfinder, its motor functioning perfectly but its gasoline supply diminishing with alarming rapidity, came to rest at the Albericia aerodrome about four miles outside of Santander at 4:40 p. m. New York time yesterday.

The descent was made eight and a half hours before the airmen considered it would be necessary, for they thought they had sufficient fuel for 40 hours in the air—enough to carry them straight to Rome without a stop.

Williams and Yancey found that the vagaries of the winds above the ocean had led them over almost exactly the same course followed by Jean Assolant, Rene Lefevre and Armeno Lotti in the Yellow Bird.

PILOT ILL

Refreshed after a night of unbroken sleep, Williams gave to International News Service a graphic description of the eventful flight. He revealed that in spite of his years of flying experience, he became almost violently sick during the flight.

When the plane landed at Alberricia he was immediately given medical attention, but his trouble proved not to be of a serious nature.

"I was at the control of the pathfinder when we hopped from Old Orchard," Williams said. "After five hours of piloting, I had a bad attack of stomachache and had to hand the controls over to Yancey.

"After that we alternated at the controls every five hours.

"It was necessary to fly at a great altitude during most of the flight owing to dense cuoud formations. In mid-Atlantic we flew at a height of 12,000 feet.

"We were favored by a tail wind all the way across, but visibility was exceedingly poor, owing to the dense fog.

"We hit three bad storms during the night," the fliers continued. "One of them—about midnight—was so violent that the wind ripped the metal cover off our gasoline tank.

SAW SEA ONLY TWO HOURS

Yancey said they saw the sea only for two hours during the entire flight, and that no steamships were sighted. He explained that the heavy fuel consumption was due to the necessity of climbing to a high altitude to escape the thick blanket of fog. When the Pathfinder came to earth it was found she had less than three-quarters of a gallon of gasoline in her tanks.

"We were too busy to think about eating," Williams said.

They flew nearly 3,500 miles from Old Orchard to Albericia in about 31 hours and 30 minutes, landing at 9:30 Spanish time last night.

The airline distance from Santander to Rome is approximately 850 miles, but advices indicated the Americans were taking a longer course by way of France, which would make the distance to be covered about 1,000 miles or more.

Beauty Babe

Photo by Wide World

MARJORIE ENGLER

Marjorie, 7, selected the most beautiful miniature bathing beauty of Chicago in a contest limited to youngsters seven years of age or less.

FUND SHORT, LAWYER HELD

Pays Loan Co. $32,000; Says Error in Accounting Is to Blame; Freed on Bail

George W. Flowers, 70, Irwin attorney with offices in the Frick Building, faces a charge of embezzlement in connection with alleged shortage of $32,000 of funds of the Equitable Building and Loan Association of Irwin, of which he was secretary. He is free under $5,000 bail, and has been removed as secretary.

Attorney Flowers waived a hearing yesterday before Justice of the Peace John E. Irwin, of Irwin.

SHORTAGE COVERED

He made good the alleged shortage, according to his counsel, State Senator John E. Kunkle, of Greensburg, even before the information was made by a representative of the State Banking Department.

"ERROR IN BOOKS"

Justice of the Peace Irwin said he was told the trouble arose in Flowers' case because of alleged errors in bookkeeping. Flowers, the Irwin magistrate said, gave a check for the alleged shortage before he appeared yesterday for a hearing.

Frank W. Jackson, special deputy to the Secretary of Banking, said today that the information against Flowers was made by John Volk, of the building and loan division of the State Banking Department, Harrisburg. Stockholders will not suffer any loss, it was said at the State Banking Department.

MAFIA AMBUSH IN SEWICKLEY

Continued from Page One.)

They fled and notified Chief Sturm who found a bloodstained golf cap and what he believed to be brain tissue at the spot in which the would be assassin had been hidden.

TELLS OF PREMONITION

Detectives Phillip Goldberg and illiam Black, together with Chief Sturm, after examining the scene of the shooting and questioning the garedners, expressed belief that the body had been carried away by friends of the dead man.

The detectives and Sturm held it probable that other men had remained in the machine, parked probably in the driveway to the residence of Mrs. Rea, while they sent an accomplice to ambush Trovato.

Trovati told authorities he had a premonition the Mafia was after him. He had seen the man in ambush both on oMnday and Tuesday mornings, he said. This morning when he started for the Lyon estate he took a revolver with him, he told detectives, and asked the other two men to follow him in single file.

Detectives believe that Black Hand feuds which have raged in the valley for five years may account for the attack. Half a dozen killings have occurred in the last few years.

SMALLER PLANE SHIP FOR U.S.

WASHINGTON, July 10.—(AP.)—The new aircraft carrier to be built under the 15-cruiser program is regarded by students of naval affairs in Congress as a move toward discarding high tonnage plane bearing ships for smaller vessels.

The new ship is to be of 13,900 tons as compared with approximately 33,000 tons each for the Lexington and the Saratoga. Naval experts estimate that it will carry 70 planes for regular use and 35 in reserve. The Lexington and Saratoga each carry 90 serviceable planes and 45 dismantled ones in reserve.

Five ships of the 13,900 tonnage could be squeezed into the remainder of the United States' allotment for aircraft carriers under the Washington treaty. The Lexington and Saratoga use only 66,000 tons of the 135,000-ton total the United States has for that purpose.

Lightning Kills Two, Injures Third

STEUBENVILLE, O., July 10.—Charles Begle, 30, and W. O. Smythe, 32, electricians, were killed and Joseph Connors, 28, Wheeling, severely injured, late yesterday when lightning struck a sub-station of the Ohio Power Co., at Piney Ford.

Connors was taken to the Martins Ferry hospital, where he was revived. The sub-station was badly damaged.

Boy Fails to Save Drowning Brother

BLAIRSVILLE, Pa., July 10.—(AP.)—Robert Quinaux, 8, of Blairsville, was drowned while swimming in the Conemaugh River near the plant of the National Plate Glass Company. Kenneth Quinaux, a brother, pulled the body from the water after a futile effort to save Robert's life. Efforts of plant employes and Blairsville firemen failed to revive the lad.

MESSENGER BOY HELD BY U.S.

Albert Hay, 20, a messenger of the Mt. Washington postoffice, was brought back to Pittsburgh today from Cleveland to answer accusations that he disappeared with 22 special delivery letters, some of which contained money.

Hay admitted opening one letter which contained $100, but insisted that he had burned the other 21, postoffice authorities reported. A charge of embezzlement was brought against Hay, who lives at 208 Edith street, Duquesne Heights. He disappeared on June 25, and was located yesterday in the Hotel Cleveland, where he was registered under an assumed name, the authorities said.

Girls Losing Charm, Says Millionaire, 99

WORCESTER, Mass., July 10.—(INS.)—America's oldest millionaire, Henry Clay Graton, today entered his one hundredth year. He observed his ninety-ninth birthday yesterday with a few friends.

Mr. Graton thinks that the American girl of today is losing much of her feminine appeal by smoking, drinking and clothing styles. Mr. Graton is a descendant, on his mother's side, of Henry Adams, an ancestor of both Presidents John Adams and John Quincy Adams.

Veteran Conductor Dies On Train's Final Run

(Continued from Page One.)

watching the old train disappear around a bend, slumped down on the station platform.

"Heart failure" was the verdict of physicians who worked over him for nearly an hour.

TOOK IT HARD

"Heart-broken," said his friends. Shull's last run will linger in the minds of the handful of Greene County folk who rode with the faithful old conductor.

"He took it hard," they said.

His sadness was the topic of conversation around the little station here. Men, women and children who thronged around the tiny train at the end of its last scheduled run yesterday afternoon tried to cheer him.

Efforts to engage him in conversation about "Old Waynie" and some of its daily runs in the 32 years of existence were unavailing.

"Why bother about me," he complained. "I'm just an old man and it's just an old train—nobody cares anything about us."

Less than half an hour before his death, the saddened old conductor, in reply to a questioner, declared he didn't know what he would do, adding in rather a joking way that "now the railroad had no use for him, they would probably throw him in the creek."

Members of the Kiwanis party of 125 knew nothing of Shull's tragic passing until near the end of their journey. Their special, consisting of three coaches and an open flat car, proceeded to West Union, where the Ladies' Aid Society of the Presbyterian Church served dinner. At practically every station along the winding narrow guage tracks, residents turned out to greet the "special."

Jonathan Funk, 84, oldest patron of the line and one of the founders, rode as honor guest of the Kiwanians. Three pensioners of the railroad shared honors with him. They were John Farrell, former superintendent of the W. & W. shops; John Church, retired section foreman, and W. W. McVey, for many years ticket agent at Waynesburg.

Two other passengers on the "special" were A. H. Bebout, of Washington, oldest living employe, and John D. McKahan, engineer on the first passenger train into Waynesburg in the early 80's.

Intermingled with varied episodes of Shull's association with the railroad was one of romance.

His daily travels carried the conductor through Swarts, a village not far from Waynesburg. He met Mabel Frye, comely farm girl, and their friendship ripened into love. Every day, so the story goes, she waved to him as the train passed by. In April, 1900, they were married.

Today, she mourns her husband's death with their only child, Mrs. Blanche Elliott, of Eighty Four, Pa.

Shull was a thirty-second degree Mason and a member of the Waynesburg Episcopal Church. Until about four years ago, he made his home in Washington, where he had lived practically all of his life.

Funeral services will be conducted by the Masonic order on Thursday afternoon from the Shull home, 40 W. Lincoln street, Waynesburg. The Rev. John M. Ward, of Pittsburgh, will officiate, assisted by the Rev. C. C. Fisher, pastor of the First Methodist Episcopal Church here. Burial will be made at the Oakmont Cemetery in Waynesburg.

Footprints Lead To Theft Charges

MERCER, Pa., July 10.—Following footprints, county officials arrested John Cameron, formerly of Farrell and New Castle, on a charge of stealing chickens from the farm of M. G. Coulter, a neighbor.

Once Kindest Officer Fined for Cruelty

Once an agent of the Western Pennsylvania Humane Society and so tender-hearted, according to W. F. Wentzel, secretary of the society, that he could not restrain his tears at the sight of suffering, A. B. Miner, aged health officer of Sharpsburg, last night was fined $10 and costs for cruelty to animals by Justice of the Peace Ralph N. Parkhill, of Aspinwall.

The specific charge was that he cut off the ears of a live dog for the sake of the bounty of $2 paid by the state to certain designated officers for the killing of unlicensed animals. The Humane Society conducted the prosecution.

Wentzel said the prosecution was instituted reluctantly, and only after Miner had disregarded letters warning him to desist from the use of certain methods in killing dogs.

"I can't understand the change that has taken place in Mr. Miner," said Secretary Wentzel. "I have seen the tears coursing down his cheeks at the sight of suffering. Once he brought in an abandoned baby, and was so affected by its plight that he cried pathetically."

32-Year Old Veteran Conductor Dies With His Railroad

Photo by Pittsburgh Sun-Telegraph

CONDUCTOR JAMES L. SHULL, RAILROADER

"True railroader" written into the records would tell the story of the death of Conductor Shull. As his road's final run started, Shull, 32-year veteran, collapsed at the depot and died.

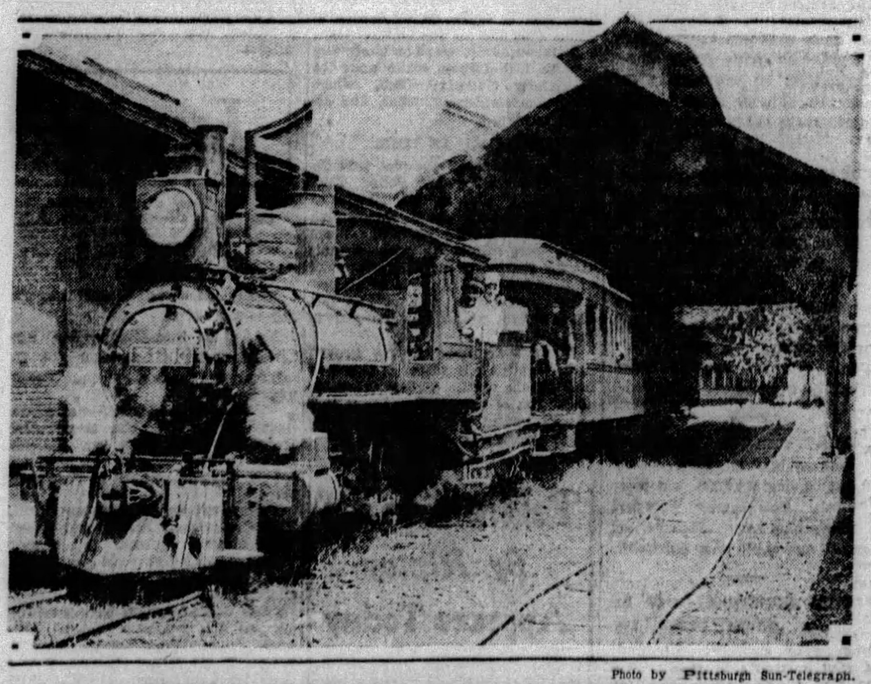

Photo by Pittsburgh Sun-Telegraph.

TINY TRAIN OF MANY YEARS' SERVICE MAKING ITS LAST RUN

This chuggy little train and its funny little coaches, manned by men of long service and for years the only outlet for Waynesburg, center of rich farm country, has made its last run, carrying district dignitaries over the road. Good roads and motor cars conquered.

AIR LINER, BUILT TO CARRY 100, READY FOR LAUNCHING

12-MOTORED FLYING BOAT AMAZES

Dornier Craft, Weighing 50 Tons Loaded, Offers All Comforts of Land Travel

By WILLIAM HILLMAN.

ALTRHEIN BEI BORSCHACH, SWITZERLAND, July 10.—The world's greatest airplane, driven by 12 motors and capable of carrying 100 passengers for 600 miles at a speed of 120 miles per hour—the mystery Dornier flying boat Do-X, will be launched on the waters of Lake Constance tomorrow.

The huge doors of the great hangar bordering the lake, behind which the most ambitious dream in the history of aviation has been carefully guarded and developed for two and a half years, were folded back yesterday and the public permitted to see the first real flying ocean liner ever built.

SPECTATORS AMAZED

A hundred spectators including newspapermen, technicians and airplane men, among them Henry S. Cocklin, of the Philadelphia Naval Aircraft factory, were amazed by the sight of the craft.

The Do-X is a veritable ocean liner, having three decks, luxurious cabins with Pullman sleeping arrangements, kitchen, baggage rooms, and, for the first time in the history of heavier-than-air craft, it has a captain, who will command the ship. He will give instructions to the pilots and chief engineer who, like the chief engineer on an ocean liner, is responsible for cruising power.

The great flying boat has a wing span of nearly 160 feet, a length of a little more than 131 feet, and stands 33 feet high. It is driven by 12 525-horsepower Siomens Jupiter motors, making a total of 6,300 horsepower, and is capable of cruising at a speed of 120 miles per hour up to a maximum of 150 miles per hour.

Its weight, without oil, crew or passengers, is 25 tons, and it is capable of carrying between 20 and 25 tons more, according to Dr. Dornier, making a total flying weight of somewhere around 50 tons.

ACCOMMODATIONS FOR 100

The lower deck is located in the hull of the ship where the bulk of the gasoline tanks are placed and where the baggage and freight is carried. Above this is the passenger deck where the immensity of the ship is realized by the length of the corridor running through the center for 75 feet. There are places on this deck for 100 passengers, though on flights between 600 and 1,000 miles only 80 passengers can be carried comfortably.

Luxurious Pullman sleeping arrangements for not more than 20 passengers can be provided for long stretches. On this deck are found the wash rooms, and kitchen, where six-course meals for 100 passengers can be prepared.

Three spare motors will be carried, and five spare propellers, enabling replacement of motors and propellers in the air for the first time in history.

The Do-X, with its heaviest load, can remain in the air even if three motors go wrong.

(Copyright, 1929, by Universal Service.)

Refreshments Lure British Bank Guards

LONDON, July 10.—(AP.)—One of the most popular jobs in the army is an assignment to the bank guard. An officer and 50 men march nightly along the Thames and watch the Bank of England. The reason for the popularity, it has developed in debate in Commons, is the attention given to adequate refreshments. The bank pays nothing for the guard and hasn't for 150 years. One Laborite suggested that the guard be abolished.

Follies Girl Weds Paul Page of Films

LOS ANGELES, July 10.—(AP.)—Announcement has been made here of the marriage in Hollywood of Paul Page, motion picture actor, and Miss Ethel Allis, former New York Follies girl. They had been acquainted for six years. Page, whose home is in Birmingham, Ala., formerly appeared on the New York stage. Miss Allis is a New York girl.

Showman Poli's Daughter Weds Marquis Gerini

NEW HAVEN, July 10.—(INS.)—Colored with the pomp of an ancient Florentine festival, social, collegiate and sporting aristocracy attended the $50,000 wedding which unites the noble Italian house of Gerini with the millions of Sylvester Z. Poli, showman, who came to America a penniless immigrant boy.

The heiress bride was pretty Lillian Madelyn Poli. The groom was the dashing Marquis Lippi Gerini, who comes from one of the first families of Florence. The bride carries a million-dollar dowry with her, according to reports. Her father would not confirm this.

Poli started on the road to a great fortune by modeling wax images for the famous Eden Musee. Various other excursions into showmanship recently culminated in the selling of his circuit of vaudeville and motion picture houses to William Fox for $20,000,000. The peak in his career of artistic showmanship was reached today by Poli in the romantic spectacle set for his daughter's marriage.

Following the beautiful ceremony in picturesque St. John's Church, the grass-carpeted Venetian estate of the Polis at Woodmont blazoned forth with flags of the United States and Italy for the wedding reception. A huge striped marquee domed the front lawn. More than 2,500 guests were invited.

The ushers included an all-star athletic collegiate group. They were "Ducky" Pond, one of Yale's greatest halfbacks; Bill Webster, captain of the 1928 Yale football team; Bill Comins, Olympic star; "Widdy" Neale, running mate of Pond on the Yale team of 1924, and Bill Kline and Johnny Garvey, two more football cracks.

8, MAKES 60-FOOT DIVE

Photo by Pittsburgh Sun-Telegraph.

JACK STEVENS IN 60-FOOT DIVE

Jack, only 8, grandson of J. W. Hobart, Edgewood, in mid-air in a dive from the 60-foot cliff at Rock Bottom Pool, Edgewood.

P. R. R. TRAFFIC SETS RECORD

PHILADELPHIA, July 10.—Expectations that the Pennsylvania Railroad will show a new record in net for the first half of 1929 is further indicated by car loadings for June, which ran substantially ahead of the corresponding month of 1928 as well as 1927. Loadings for the four weeks ended June 29 amounted to 706,868 cars, which compares with 647,058 cars in similar period of 1928, increase 59,810, or 9.2 per cent, and with 664,110 cars in 1927, increase 42,758 or 6.4 per cent. For the half year loadings amounted to 4,167,646 cars to compare with 3,885,055 in corresponding period of 1928, increase 282,591, or 7.3 per cent; with 4,168,516 in 1927, decrease 870 cars, or 0.02 per cent, and with 4,258,799 in 1926, decrease 91,153, or 2.1 per cent.

Loadings for June compare with two preceding years as follows:

Week ended.	1929.	1928.	1927.
June 29.....	180,837	161,993	169,695
June 22.....	176,263	161,141	166,662
June 15.....	176,983	163,084	163,478
June 8.....	172,785	160,840	165,275
Total	706,868	647,058	664,110

June has not only shown a seasonal increase in traffic, but every week has been larger than corresponding week in 1928 and 1927. Pennsylvania's traffic is one of a miscellaneous character and the continued heavy loadings indicate that general business is satisfactory in the region served by this large road.

ANNAPOLIS TEST FRAUD JAILS 2

WASHINGTON, July 10.—(AP.)—Two boys are being held by Washington police today because one of them wanted to gain entrance to Annapolis naval academy but was found to be color-blind.

Henry Sherwinn Rupp, son of a Long Beach, Cal., business man, was named as a candidate for the academy after he passed examinations given by the U. S. Naval Reserve, of which he was a member from California.

He was given a high rating on his mental examination but "flunked out" on his physical examination at the academy two days ago. Color blindness was given as the cause.

Permission for re-examination was requested of the Navy department and was granted. A youth representing himself as Rupp passed this test. The boy, who was not color blind, they said readily admitted he was Paul Schooler, of Washington, and told police he had been retained to take the examination for $15.

Fugitive from Pen Captured in Ohio

STEUBENVILLE, O., July 10.—A posse headed by Sheriff William Yost, of Jefferson County, surrounded an old house near Brilliant, O., and captured George Furbee, forger, a fugitive from the state prison at Moundsville, W. Va. He escaped June 22, and had been in hiding in Ohio for more than a week.

Youngstown Mayor Plans to 'Sell' City

YOUNGSTOWN, O., July 10.—To sell Youngstown to other cities, Mayor Joseph L. Heffernan plans a tour in the fall to Pittsburgh, Cleveland, New Castle, Sharon and other cities, to address civic and service clubs. He will spend two weeks on the trip, making two addresses each day.

SEAS' FREEDOM HALTS VISIT OF MACDONALD

Senate's Insistence on That Provision in Any New Pact Is Believed Responsible

International News Service.

WASHINGTON, July 10. Ramsay MacDonald, England's prime minister, will not visit the United States this year. Whether he will come to see us next year is not decided.

One reason is the apparent impossibility of obtaining the American Senate's advice and consent to a new naval treaty that ignores the historic American contention for the freedom of the seas.

Meantime the general board of the United States Navy has not been able to evolve a new formula that a majority of the United States Senate would be willing to accept as a satisfactory substitute for the tonnage yardstick of measurement which was applied at the Washington conference to capital ships.

Some high naval officers challenge the wisdom of abandoning tonnage as the basis of measurement upon the ground that the plain people of this country can understand for themselves the tonnage yardstick, but would be entirely confused by another formula for cruisers, the soundness of which has yet to be tested.

Steamboat Purser Accused of Theft

Detectives today were looking for James McIntyre, purser on the Greater Pittsburgh excursion steamer, accused by Howard B. Young, 31 Claus street, Carrick, of disappearing after Young gave him $750 to put in the safe on the boat.

Auto Collision Injures Woman

SHARPSVILLE, Pa., July 10.—Sixteen stitches were required to close the cut on the head of Mrs. Paul Faber when the car in which she was riding collided with another machine.

25 NATIONS HIT U. S. TARIFF SCHEDULE

Official Protests Made Public By Senate—Threat of Rate War Minimized by Smoot

International News Service.

WASHINGTON, July 10.—Official protests from 25 foreign nations against the increased rates carried in the new tariff bill were made public today by the Senate Finance Committee after Democratic members had accused the Republicans of "suppressing" them.

Although many of the notes, forwarded to the committee by the state department, were couched in vigorous language and made veiled threats of future trade wars, Senator Smoot (Rep.), of Utah, the Senate's high tariff leader, characterized them as "the usual protests of foreign interests against an American tariff bill."

The protests came from England, Australia, India, Canada, the West Indian colonies of Great Britain, Irish Free State, France, Italy, Spain, Belgium, Mexico, Austria, Turkey, Norway, Greece the Netherlands, Denmark, Switzerland, Persia, Uruguay, and all the countries of Central America.

Australia, after stating that she would like a more even trade balance, said: "At the same time competent authorities in the United States will readily appreciate that if further restrictions are placed on Australian trade, by tariff increases affecting Australian products, it is inevitable that feeling against American preponderance will grow. The government of the commonwealth, therefore, feels that increasing pressure will tend to divert Australian trade from the United States to British countries and to foreign countries with whom the commonwealth has favorable trade relations."

CITY PREPARING AIRPORT FUND

Council has asked the Law Department to prepare an ordinance appropriating $500,000 as the city's share of the cost of the proposed municipal airport on Lebanon Church road. The airport will be owned jointly by the city and Allegheny County.

City Solicitor Charles A. Waldschmidt reported to Council last Monday that he had been advised by County Solicitor W. Heber Dithrich that the county had acquired by condemnation a site for the airport and had filed with the courts a bond for immediate possession of the numerous properties.

The county opened bids on July 2 for grading and draining the land and constructing the necessary runways and is preparing to make awards, according to Dithrich.

MRS. LINDY MEETS MARY

Photo by International Newsreel.

MRS. ANNE LINDBERGH MARY PICKFORD

The former Miss Anne Morrow, bride of Col. Lindbergh, with Mary Pickford, famed star of the screen, as they appeared in Los Angeles where Lindy took off the first eastbound T. A. T. plane in the inauguration trans-continental air-train service.

WILLYS LIKELY TO BE envoy

WASHINGTON, July 10.—(AP.)—The name of John N. Willys, automobile manufacturer, of Ohio, was connected in diplomatic circles last night with reports that Joseph C. Grew, American ambassador to Turkey, would shortly be transferred to a South American post.

Members of the Ohio delegation in Congress are known to desire the appointment of an Ohioan to fill the vacancy in the diplomatic corps left by the death of Myron T. Herrick while ambassador to Paris, but it is believed in several quarters that Mr. Hoover has virtually decided upon Senator Edge, of New Jersey, for the position.

The White House said that Mr. Willys was being considered for a diplomatic post, but not the Paris position, as had been reported in Wall street after it was learned that the manufacturer was disposing of his industrial interests.

Because of the recent resignation of Henry P. Fletcher, of Pennsylvania, the ambassadorship to Italy, as well as that to France, is vacant, but the two names most prominently mentioned for that assignment are those of John Work Garrett, of Baltimore, and Irwin Boyle Laughlin, of Pennsylvania.

GROCER BEATEN FOE SOUGHT

One man was under arrest today and police were seeking another in connection with a fight yesterday in which Miles T. Schall, 45, a grocer, of Elderton, Armstrong County, was beaten perhaps fatally. He was in Allegheny General Hospital in a critical condition.

With Lloyd Sylvis, 18, also of Elderton, Schall came to Pittsburgh to buy produce for his store. Several hours later Sylvis and Ralph Ungolo, 20, of 12 Bridge street, Etna, took him to the hospital in a truck, and told physicians that he had been injured during a fight "in the produce yards."

At 3:30 a. m. today physicians notified police of Schall's condition, and the homicide squad arrested Ungolo as a witness. They are seeking another man believed to have taken part in the fight. When Schall's condition took a turn for the worse his wife and brother, Merritt, of Elderton, were summoned to the hospital.

POSTAL RATE INCREASE OPPOSED

Hoover to Face Strong Fight In Congress on Proposal To Wipe Out Huge Deficit

International News Service.

WASHINGTON, July 10.—President Hoover will face stout resistance in Congress if he recommends an increase in postal rates to carry out his announced policy of making the department a self-sustaining busines institution of the government, it was indicated today.

Not only has Congress consistently sought to reduce rather than increase postal rates, but it has provided for expansion of service at the same time.

Senator Smoot (Rep.), of Utah, chairman of the Senate Finance Committee, who declared that the announced postal deficit for 1929 of $95,000,000 dooms tax reduction, also declared that there would be no rate increase next winter.

While the President is planning to reduce the deficit, more than a score of bills already are pending which would increase the cost of the department.

Plans already are under way to enforce the 44-hour week in the postal service, estimated to cost $3,700,000 a year, and other bills call for widespread upward revision of salaries to postal employes and postmasters. The Postoffice Department estimates the annual deficit in the next five years, including new buildings, at $120,000,000.

The President does not favor restriction of the air mail service, now operating at a loss of several million dollars a year.

POLICE BEATING PROTESTED

The American Civil Liberties Union demanded today in a letter to James M. Clark, director of public safety, that the arrest of John Kuchta, of 3235 Arlington avenue, last Monday be investigated, and the arresting officer, Thomas Kirley, disciplined. Copies of the letter were sent to Mayor Charles H. Kline and Police Supt. Peter P. Walsh.

W. Ellison Chalmers, secretary of the Pittsburgh branch of the union in the letter says Kuchta was beaten on the street in the patrol wagon and again at the police station because he remonstrated with a patrolman when the patrol wagon was driven onto the sidewalk in front of his home.

The police version of the affair is that Kuchta interfered with Patrolman John Wantje arrested Thomas Morris, of 2507 Cobden street, and George Short, of 1209 Theona street, on a charge of reckless driving after their machines collided in front of Kuchta's home.

News of Kin's Death Is Fatal to Woman

WILKES-BARRE, Pa., July 10.—(AP.)—Shock from learning that her son-in-law, Angelo Francis, had died from gunshot wounds received Sunday morning when mistaken for a prowler and had died in Pittsburgh Hospital, caused the death last night of Mrs. John Santelli, 52, who resided in the same house with Francis. She had visited the wounded man at the hospital on Monday afternoon and was stricken with a nervous attack upon her return.

Canadian Rum Boats Ready for U. S. Dash

WINDSOR, Ontario, July 10.—(AP.)—Eighteen boats loaded with liquor were at the Amherstburg docks today awaiting a signal to start them on a dash for the United States shore. Ten have been at the docks for several days. Many of the craft are rowboats equipped with outboard motors.

Several rum boats pulled out from East Windsor after dark last night and headed upstream towards the open lake.

Col. Rogers, Rich Oil Man, Divorced

AMSTERDAM, July 10.—(INS.)—Col. H. H. Rogers, multi-millionaire American oil magnate and his wife obtained a divorce in Utrecht, Holland, on June 26, it was officially learned today. Col. Rogers is the father of the former Millicent Rogers, once the wife of Count Salm von Hoogstraeten, Austrian nobleman, and now the wife of Arturo Ramos, wealthy Argentine cattle baron.

Baltimore Rector Dies at Newport

NEWPORT, R. I., July 10.—(AP.)—The Rev. Hugh Birckhead, 53, rector of Emmanuel Church (Episcopal) at Baltimore, Md., died suddenly of a cerebral hemorrhage in Newport Hospital last night. He had been visiting his mother, Mrs. William H. Birckhead, at her summer home here.

Photo by Pittsburgh Sun-Telegraph.

JACK STEVENS

Jack's spending the summer by learning all he can about diving. He wants to make it a profession.

STANDS AT FAIR FALL; 150 HURT

FARGO, N. D., July 10.—(AP.)—More than 150 persons were injured, 14 seriously, as a bleacher section collapsed at the North Dakota State Fair last night.

Twelve hundred were in the stands that fell. It was estimated 400 of them went down. Fair officials said rotted timber supports, which had escaped detection during inspection, were responsible for the accident.

Many of the bleacher crowd consisted of children. Much of the confusion that followed the spill resulted from frantic parents' endeavors to find their offspring.

Most of those taken to the hospitals were discharged after their injuries were attended to.

Rich Man, 99, Wants To Live to Be 110

WORCESTER, Mass., July 10.—(AP.)—Henry Clay Graton, wealthy leather manufacturer, who has just celebrated his ninety-ninth birthday, is ambitious to live to be 110. He likes auto riding, the radio, the movies and the newspapers.

Yachtsman Died Trying Rescue, Inquiry Finds

NEW HAVEN, Conn., July 10.—(AP.)—Acting Coroner James J. Corrigan, last night issued a finding which said that Nathan B. Hendryx, 49, New Haven bird cage manufacturer, whose body was found floating near his yacht, The Nabyx, off Stony Creek last Wednesday night, died in an attempt to save a woman member of a party aboard his craft at the time. The party was there for supper, at which, the coroner said, liquor was served.

Police, after questioning witnesses, said that Mrs. George I. Robinson, of this city, the woman alluded to, fell into the water and was saved by a motorist at least an hour before Hendryx lost his life.

Mercer Man's Car Stolen, Wrecked

MERCER, Pa., July 10.—M. N. Miller's automobile was stolen and wrecked against a tree near Connea ut Lake. He blames joy riders.

Pittsburgh Boy, Just 13, Exhibits Statue in N. Y.

There was placed on exhibition in the Grand Central Art Galleries in New York City a few days ago the bronze statue of a Negro boy. It has attracted a great deal of attention by its intrinsic merit, and still more by reason that the sculptor is only 13. He is Spencer Ross Hackett, of Pittsburgh, son of S. E. Hackett, vice president of the Jones & Laughlin Steel Corporation.

Spencer is believed to be the youngest sculptor in America, if not in the world, to have his work exhibited beside that of professional artists in galleries of the standing of the one in New York where his bronze is on display.

Mr. and Mrs. Hackett, the parents, do not claim he has genius. Time alone will tell that, they say.

Reluctantly they said that he had shown a fondness and an aptitude for the graphic and pictorial arts since he was a little child. He was painting in oils when he was 10, and Mr. Hackett inclines to the opinion that Spencer's work at that period was more creditable, considering his age, than that he is now producing.

Spencer spent last winter with his mother in Georgia. He had a drawing teacher there who encouraged him to model in clay. A Negro boy was persuaded to serve as a model, and it is his likeness, in bronze, that has revealed Spencer's talent to the public.

Spencer visits frequently at the home of an aunt, Mrs. Charles B. Bartlett, of Douglas Manor, Long Island. Art critics are guests, from time to time in the Bartlett home. Some of them, seeing the bronze, arranged to have it exhibited.

That Spencer is to pursue sculpture as a career is far from certain, his parents say. They will await developments.

The boy is spending the summer at the family's country home on Beaver Grade road, Coraopolis Heights.

Work of Lad, 13

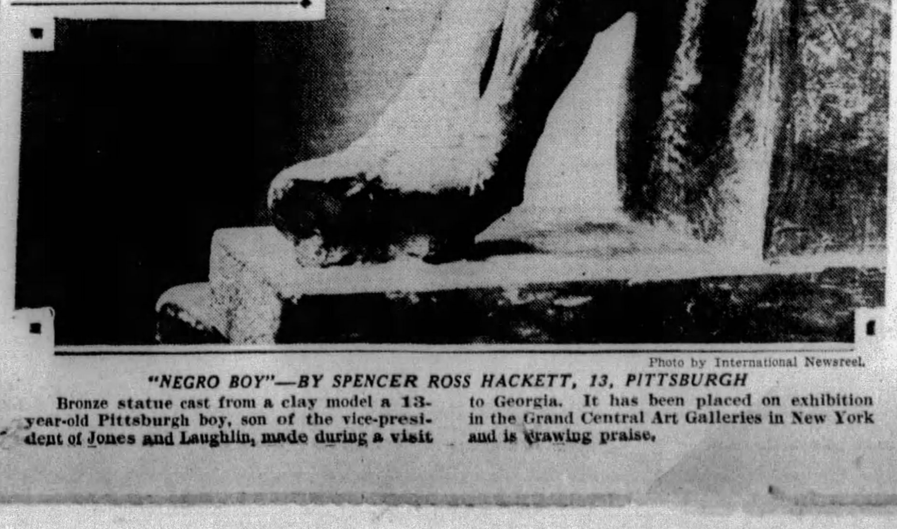

Photo by International Newsreel.

"NEGRO BOY"—BY SPENCER ROSS HACKETT, 13, PITTSBURGH

Bronze statue cast from a clay model a 13-year-old Pittsburgh boy, son of the vice-president of Jones and Laughlin, made during a visit to Georgia. It has been placed on exhibition in the Grand Central Art Galleries in New York and is drawing praise.

NOTED PERSONS TO DEDICATE HOSPITAL

Pittsburgh Jewry to Open Four-Day Program Sunday At Montefiore Institution

Pittsburgh Jewry Sunday afternoon, with an elaborate program and prominent speakers, will open four-day dedication exercises at the new Montefiore Hospital, Fifth avenue, Oakland.

The new institution takes rank among the most modern in the country. Innovations have been incorporated in an effort to remove the typical atmosphere of a hospital and in its place offer homelike cheerfulness. Modern science has been drawn upon by those in charge to present the utmost in facilities.

SUNDAY'S PROGRAM

The dedication exercises will begin at 2:30 p. m. Benjamin L. Hirshfield will be chairman of the program, which will be opened with invocation by Rabbi S. B. Friedman. Following a solo sung by Mrs. Caroline Himelblau, addresses will be made by these speakers: Mayor Charles H. Kline, Judge Josiah Cohen, Mrs. Henry Finkelpearl, Nathaniel Spear, Mrs. Enoch Rauh, Irvin S. Lehman, president of the Federation of Jewish Philanthropies of Pittsburgh, and Dr. Samuel H. Goldenson.

CHURCH TO SPEAK

Col. Samuel Hardin Church will make the principal address, following a second solo by Mrs. Himelblau, and A. C. Lehman, president of the hospital, will speak. The program will close with benediction by Rabbi Goodman A. Rose.

The next three days will be given over to programs by various organizations. Following the formal opening program, patients will be transferred to the new hospital from the present building in Center avenue.

Salesman Accused Of Stealing Children

STEUBENVILLE, O., July 10.—Leo C. Parks, 36, salesman, was arrested here on a West Virginia warrant charging him with kidnaping his son and daughter, 5 and 6 years old, respectively, from their mother's home in Colliers, W. Va.

Parks' wife, who is suing for divorce, has had temporary possession of the children and alleged that Parks stole them from her.

Sharon Woman Dies of Injuries

SHARON, Pa., July 10.—Mrs. George Parker, aged 52, died from injuries received in an automobile accident near here last Wednesday while on her way to attend a golden wedding anniversary at Mercer. Authorities continue search for the hit-skip driver who caused the accident. Mr. Parker is still in the hospital with serious injuries.

AT DIVORCE CAPITAL

Mrs. Whitney's registration at Riverside Hotel in Reno has awakened echoes of the reports that she planned to establish a Nevada residence so that she could obtain a divorce from Cornelius Vanderbilt Whitney

MRS. CORNELIUS VANDERBILT WHITNEY

Obituary

Mrs. John E. Webster

Mrs. Elizabeth Burke Webster, 66, died yesterday at the home of a daughter, Mrs. Joseph Doyle, of 1132 Beaver avenue, Midland. She leaves her husband, John E. Webster; five daughters, Mrs. Doyle, Mrs. John Maple, of Chester, W. Va.; Mrs. Floyd Price, of East Liverpool, O.; Mrs. Charles Doyle, of Midland, and Mrs. Michael LaVelle, of Baden, Pa.; a son, Charles Webster, of Wellsville, O., and three sisters, Mrs. Mary A. Roney, of Los Angeles; Mrs. Sara Murray, of Cleveland, and Mrs. Katherine Fenigen, of Benwood, W. Va. Funeral services will be held in the Sacred Heart Catholic Church at Chester, W. Va., at 10 a. m., Eastern Standard time, tomorrow.

Mrs. Mary Walsh

Mrs. Mary Walsh, 90, widow of Michael Walsh, died at her home, 1629 Jancey street, yesterday. She was born in Pittsburgh and for many years was a member of St. Raphael's Catholic Church. She leaves two sons, John H. and Thomas P. Walsh, and two daughters, Mrs. M. J. Ennis and Mrs. James M. Murphy.

John A. Pfitzemeier

John A. Pfitzenmeier, 52, former resident of Millvale, died Monday at his home in Indio, Cal., according to word received here by relatives yesterday.

Switchmen Given Check Coats For Safety

BRIDGEPORT, O., July 10.—Autoists now see animated checkerboards in streets of Ohio river cities between Steubenville and Moundsville. The checkerboard coat was devised to protect switchtenders from autoists with poor vision. Previously the Wheeling Traction Co., had its men wear a white belt, but motorists failed sometimes to see them.

Three-inch squares of white and black make a better target.

Equity Strike Near For Talkie Extras

LOS ANGELES, July 10.—(A.P.)—The Times today said talking motion picture extras who are members of Actors' Equity Association have planned a preliminary strike which may be attempted tomorrow.

Producers feel that the proposed walkout, if it takes place, will not cause them embarrassment, it was said.

Hero of Mine Fire 4 Years Ago Dies

MARTINS FERRY, O., July 10.—Funeral services will be held tonight for Jacob Schramm, 62, coal miner, who saved many lives in the Webb mine disaster four years ago when nine miners were suffocated by a fire due to long exposure in the mine. Schramm was able to lead a number of fellow workers to safety.

STATE GUARDS SETTLE DOWN TO TASKS

Marked Improvement Shown In Soldiers' Maneuvers In Camp at Mt. Gretna

By FRANK SHENKEL
Sun-Telegraph Staff Correspondent

CAMP THOMPSON, MT. GRETNA, Pa., July 10.—Acclimated to the surroundings and the tasks before them, the 6,000 members of the Twenty-eighth Division, National Guard of Pennsylvania, Maj. Gen. William G. Price, Jr., commanding, quartered here for their annual two weeks of intensive instruction and war maneuvers, went about their duties today like veteran soldiers.

Although not in camp a week, the citizen soldiers have adapted themselves to camp life more rapidly than anticipated and today found them functioning smoothly in the well-organized guard division of this state. At the camp area where division headquarters is located and where most of the soldiers are quartered, every man was at his post throughout the day learning the rudiments of modern warfare.

Infantrymen, by squad formations in charge of corporals, put in a hard day locating and charging on the elusive disappearing targets. This maneuver is one of the most interesting on the training program and is greatly enjoyed by the "doughboys." Down at the machine range, the rat-tat-tat of the guns could be heard when gunners sent thousands of rounds of ammunition at the short range targets.

IMPROVEMENT SHOWN

Work on this range today was confined to short range targets. Gen. Price and unit commanders decided to instruct the machine gunners on the short range the first few days of camp in order that they could familiarize themselves in sighting and handling the guns before going on the longer ranges.

Members of the One Hundred and Seventh Field Artillery Regiment, commanded by Col. Eric Fisher Wood, Pittsburgh, continued to break in horses assigned to draw the guns. They also participated in a short road march. The Pittsburgh soldiers handled themselves in good shape today. A marked improvement was shown over yesterday's maneuver and drills. The men were instructed in formations by Sergt. Pap Horan, one of the Regular Army instructors detailed to the regiment for its tour of duty here.

That Gen. Price and other officers of the division believe airplanes will play an important part in future wars is evident as the United States Air Corps stationed at Middletown, about 18 miles from camp, is in readiness to participate in all training and maneuvers during the remainder of camp. Each day a squadron flies over the reservation.

Each plane is equipped with a high-speed camera and radio instruments. Pictures are taken of the terrain and communication with troops held by pilots of the planes. Today for the first time, Headquarters Battery, One Hundred and Seventh Regiment, communicated with pilots by radio. First Lieut. R. B. Kie, of this unit, talked with the pilot for several minutes as the flier soared over the Pittsburgh camp area.

TALK WITH AIRMEN

Today cooks and bakers of the regiment from the western part of the state were given their first instruction in preparing rations for the troops. Instructors pointed out the importance of proportioning rations equally each day so that there would be no shortage in mess for the men later. Rations will be issued on two occasions during the encampment and the cooks and bakers must know their stuff if they are not to run short of eats.

The state allows each man while in camp 50 cents a day for rations. Under no condition is this figure raised and if a cook or a baker becomes too enthusiastic and prepares more food than he should for one meal, the men will feel it when they are shortened up to make up for the overbalanced previous menu.

FIRST GUARD MOUNT

Formal guard mount will be held for the first time tonight by the Pittsburgh regiment. Col. Wood will take the review following the ceremony. The review will be informal.

It will be a new experience for the artillerymen from Pittsburgh. Brig. Gen. William B. McLean, commander of the Fifty-third Field Artillery Brigade, of which the Pittsburgh regiment is a part, will accept the ceremony with Col. Wood. Yesterday the men rehearsed the ceremony and from the way they conducted themselves the function this evening will be a success.

Capone 'Gentleman,' Asserts Jail Inmate

NEW ROCHELLE, N. Y., July 10.—From one, Harry Doremus, who is in the hoosegow, comes information regarding Al Capone's culture, to wit: "Capone hires nothing but gentlemen. They must be well dressed at all times; they must have cultured accents; must always say Yes, sir" and "No sir," to Capone when he addresses them."

Capone, in jail in Philadelphia, is doing no hiring just now. Doremus, who says he was a lieutenant of Capone's, is accused of stealing an automobile and having concealed weapons.

Actor Divorced By Spanish Wife

LOS ANGELES, July 10.—(AP.)—Charging Otto Lederer, stage and film actor, with cruel and inhuman treatment, Segunda Yriondo Lederer, member of a Spanish family of Barcelona, was granted a divorce here yesterday.

Lederer, his wife charged, would not tell her where he had been when he returned late at night. She said that on several occasions he ordered her from the house. They were married in 1925.

Ideal Summer Food—Domesticated Young Rabbits ★

—lightest of meat—easy to digest—recommended by the United States Department of Agriculture as an ideal summer food. Entirely different from ordinary rabbits—raised on cereals and fresh vegetables—domesticated rabbits have the tenderest, sweetest of meat. Cleaned, split, ready to fry. Average 1½ to 2 pounds each—55c regularly—special.

49c lb

*Star Items Sold Only In DONAHOE'S Downtown Stores

Baked Pork Loaves ★

—savory pork in loaf form, fresh to you from our ovens! Delicious served cold—may also be reheated—35c loaf..... 3 for $1

*Antipasto has distinct, piquant flavor, whets the appetite—35c jar, 3 jars.....$1
*Manzanillas, fine Spanish Olives—stuffed with pimentos, 60c values, 2 jars.....49c
*Assorted Cold Cuts, extra fine, lb.....79c

Packages Bought AT DONAHOE'S Delivered FREE to Your Car on Our PARKING LOT

Many praise this convenience. It is a big time-saver when you have much shopping to do.

Leave Purchases at Package Room—We Do the Rest!

Parking Lot Day Rate 15c First Hour
1½ hours 25c—2 hours 35c
Night Rate: 6 p. m. to 12 p. m., 35c.

Small Button MUSHROOMS —for steaks, gravies. 2 small Cans 29c

Sale! Green Glass Sherbets ★

—for sherbets, ices, ice cream, fruit or seafood cocktails — cool-looking and attractive—50c value. 6 for 29c

Goose Liver ★ SAUSAGE —imported style, ground very fine, easy to spread—makes delicious sandwiches. Regularly 50c—special at 43c lb.

Sunkist Oranges —Valencias, for juice. 2 dozen for 35c
Jumbo Lemons, dozen..23c

"Bing" Cherries —big fellows—sweet, ripe and at the season's lowest price—very special 2 lbs. for 39c

P and G SOAP 10 Bars for 39c

Lifeb'oy Soap 5 Bars for 33c

BEST Butter in Pittsburgh!

Donahoe's

FIFTH AVENUE—Between Wood and Market.
421 Smithfield—Between 4th Ave. & Diamond St.

Potato SALAD ★ —to serve with cold cuts for an appetizing dinner. Fresh from our kitchen. 25c lb

DOWNTOWN Store—911-921 Penn Ave. Open Daily Until 5 P. M.

EAST LIBERTY Store—Broad and Collins Open Monday and Saturday Evenings

SPEARS

31 ONE DAY CLEAR-AWAY BARGAINS

Look over this page of 31 Wonderful One-Day Clearaway Bargains . . . you are bound to see something you need for your home! Visit either Spear Store tomorrow and save genuinely! No Mail or Phone Orders! All Sales Final! Convenient Payments!

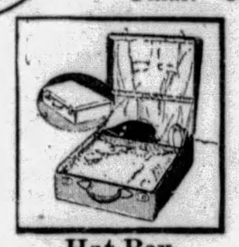

Hat Box
Large fabricoid box with compartment for shoes and hats, silk rayon lined. A $15 value in the clearaway tomorrow at only. $8.95
$1 Delivers!

9 Pieces!
A splendid Golden Oak 3-door side-icer with 8 pieces of equipment free. A genuine $36 value! Well insulated! One-half price tomorrow..... $17.95

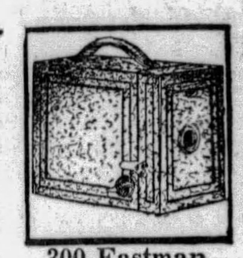

300 Eastman
Cameras go on sale tomorrow at this low price in the clearance. Get yours early. They take 2¼x3¼ size pictures, clear and sharp. $1.50 values..... 89c
No Mail, Phone Orders!

3 Pieces!
Wonderful values! Upholstered in colorful Jacquards. Serpentine fronts and other styles. Splendid inner construction. Floor samples! To clear at..... $89
Small Down Payment!

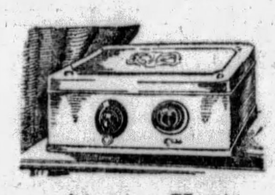

Atwater Kent
$77 Model 40, seven-tube receiver that will give you unsurpassed, clear reception and splendid volume control. Demonstrator! The clearance price..... $37.50
Charge It!

Bed Outfit
Including the "built for sleep" SIMMONS Metal bed in a pleasing Gothic design equipped with All-Cotton Mattress and Link Fabric springs. A $35 value at. $21.95
$1 Delivers

In Colors!
Every one of these beautiful five-piece breakfast sets are in colorful finishes to harmonize with the color scheme of your kitchen. $35 values, one-of-a-kind, to clear at..... $17.50
$1 Delivers!

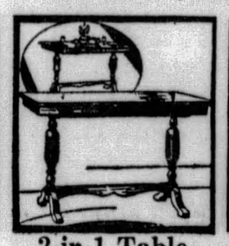

2-in-1 Table
A concealed leaf converts this davenport table into a large dining table. Regularly $24. Beautiful walnut finish. In the Clearaway tomorrow at..... $16.50
$1 Delivers!

Upholstered!
Built of substantial Golden Oak with comfortable leather seats. Regular $4.50 values! Chairs that will give years of service. To clear at..... $2.49
$1 Delivers!

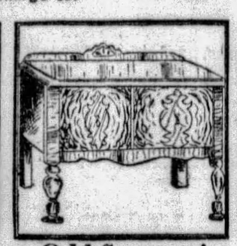

Odd Servers!
These Golden Oak or Walnut finished Servers with large storage space are so convenient to the smart hostess! Up to $30 values to clear at one low price... $9.50
$1 Delivers!

Odd Chinas
The dining room boasting a China Cabinet for the better dishes is always smart. Walnut finish. There are values up to $65 in this lot to clear at... $29.50
$1 Delivers!

Cedar Chest
Dustproof and mothproof! Store your garments in this genuine Cedarwood chest so inexpensively priced in the clearaway tomorrow at only..... $8.50
$1 Delivers!

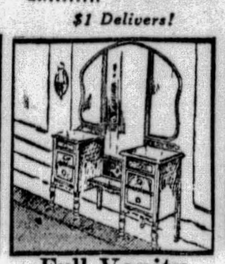

Full Vanity
Here's your chance to equip your bedroom with a beautiful Walnut Vanity at practically half price. Regularly up to $60. Your choice tomorrow at..... $29.50
$1 Delivers!

All Cotton
Here's the most wonderful bargain of the day. These are high grade, brand new, pure Cotton Mattresses. Come tomorrow to buy one! You'll save nearly half..... $6.95
$1 Delivers!

Odd Cribs
With closely spaced fillers and drop sides. Beautiful designs! Floor samples and one-of-a-kind! $15 values in the clearaway at..... $7.45
$1 Delivers!

Boudoir Chair
Covered in colorful cretonne with attractive pleated skirt. Just the chair for daughter's room. Every chair worth $14.50. To clear at..... $9.45
$1 Delivers!

Loom Woven
Sun tan finish. 48-inch Settee, Arm Chair and Rocker with auto spring seat cushions to assure comfort. Formerly sold at $39.50, in the clearaway at.. $29.50
Small Down Payment!

Settee Swings
Out go the remainder of these popular Settee Swings at practically half price tomorrow! 4-foot size. With hooks and chains..... $7.95
$1 Delivers!

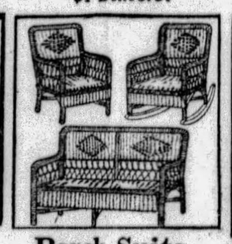

Porch Suite
Sturdily built of hand woven Reed Fibre—Settee, Arm Chair and Rocker in weatherproof decorated finish. Formerly $22.50, now only..... $16.95
Small First Payment!

Carriages
Every floor sample Baby Carriage reduced in the Clearaway. Strollers, Pullmans, Sulkies priced at.. ½ Off
Convenient Payments!

Brush-Vac
These popularly known Vacuum Cleaners regularly sold for $44.50. Out they go in their original factory cartons tomorrow. $27.50
Small First Payment!

Porcelain Top
First quality all-white kitchen tables with Porcelain Enamel top. With roomy cutlery drawer—$6.50 values to clear at..... $3.98
"Charge It!"

Steel Cabinet
Place it in a corner of your kitchen and keep your brooms, etc. out of sight. Decorated green finish. $12.50 values in the Clearaway tomorrow..... $8.95
$1 Delivers!

Cabinet Range
Famous Baker make. Side oven, broiler, 4 gas burners and white enamel splasher. $34.50 value—One-Day Clearaway Bargain at only..... $24.75
Both Stores!

Kitchen Chairs
Windsor style. Unfinished. Strongly made with comfortably fashioned back. Paint them any color you wish. $1.75 values to clear at..... 98c
Both Stores!

Axminsters
Floor samples, slightly soiled Axminster Rugs at less than current wholesale price. 9x12, 8.3x10.6 and 7.6x9 sizes. To clear..... $23.50
$1 Delivers!

Phonographs
Floor Sample Console styles that actually sold up to $125. Slashed unmercifully for clearance tomorrow to..... $19.50
Small First Payment!

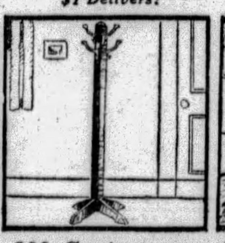

300 Costumers
Oak or Walnut finish. Made to sell at $2, reduced in the Clearaway tomorrow at..... 98c
Both Stores!

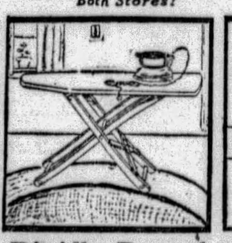

Rigidly Braced
While 200 last tomorrow out go these convenient Ironing Boards. Light in weight. Easy to handle! $1.75 values..... 98c

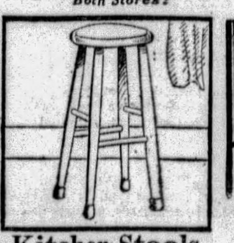

Kitchen Stools
Another amazing Clearaway Bargain at a give-away low price! White finish. Slightly soiled. $1.75 values for..... 98c
Both Stores

Tea Wagons
Buy a lovely Tea Wagon tomorrow at a mere fraction of its original cost! Assorted colors. Values to $27.50, now only..... $14.75
$1 Delivers!

FLIERS DROWN AS PLANE DIVES

QUINCY, Mass., July 10.—(AP.)—Lieut. G. B. Stevens and Sergt. E. B. Jones, of the Marine Corps, drowned near the Squantum naval base here late yesterday when their airplane fell into the harbor.

The plane went into a nose dive at a height of 600 feet and struck the corner of a dock in falling. It was raised within 15 minutes and the bodies recovered. Artificial respiration was attempted. It was believed the men were stunned or injured when the plane hit the dock. The bodies were taken to the Naval Hospital at Chelsea. The men were connected with the naval station here.

The plane was one of three being flown from Buffalo, N. Y., by personnel of the naval base in a delivery to the station. The homes of the men were in this city.

Two New Trustees Named at California

BROWNSVILLE, Pa., July 10.—Samuel E. Taylor, Brownsville banker, and Bela B. Smith, Connellsville school superintendent, have been appointed trustees of the California State Teachers' College by Gov. John S. Fisher, according to advices reaching here today. H. D. Freeland, of Waynesburg, was reappointed. Trustees whose terms have expired were: Lee Smith, of Uniontown, and Owen R. Brownfield, of Fairchance.

Feen-a-mint

A proven laxative in its most efficient form

It works best because you chew it

Insist on the Genuine Feen-a-mint

Spray FLIT

REG. U. S. PAT. OFF.

Kill Roaches

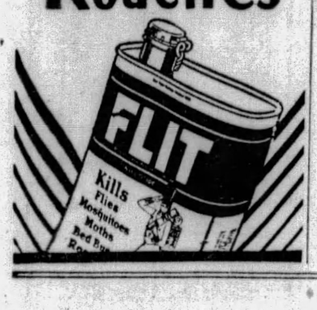

THE WEATHER

Local Forecast.

Fair this afternoon, tonight and Thursday; not much change in temperature.

Hourly Temperatures.

(EASTERN STANDARD TIME.)

12 midnight	68	9 a. m.	70
1 a. m.	68	10 a. m.	71
2 a. m.	68	11 a. m.	74
3 a. m.	68	12 noon	77
4 a. m.	68	1 p. m.	79
5 a. m.	67	2 p. m.	79
6 a. m.	68		
7 a. m.	69		
8 a. m.	69		

Sunrise today .. 4:57 Sunset today ... 7:54

Observations for the 24 hours ended at 8 o'clock this morning:

Time.	Temp.	Hum.	Wind.	Weather.
8 a. m.	69	81	N. W.	Lt. rain

Temperature and Precipitation.

	1928	1927	1926	1925	1924	1923	1922	1921
High..	85	84	84	81	80	91	89	86
Low ..	70	66	62	68	61	69	70	68
Mean.	78	75	73	74	70	80	80	77
Precip	.00	.00	.14	1.48	.27	1.39	.00	.00

Bulletin.

Observations taken by the United States Weather Bureau. The morning temperature readings were taken at 8 o'clock. The lowest temperature is for 12 hours ended at 8 o'clock this morning. Precipitation is for 12 hours ended at 8 o'clock this morning.

Station.	Temp. 8 am.	Temp. H.	Pre. cip.	Station.	Temp. 8 am.	Temp. L.	Pre. cip.
Atlanta.	78	72	.06	Memphis.	76	72	.00
Atl City.	80	70	.00	Miami ..	80	72	.24
Bismarck	62	56	.00	Montgmy	78	72	.00
Boise ..	54	54	.00	Nashville.	72	68	.02
Boston ..	66	58	.00	New Orl.	80	78	.98
Buffalo..	68	66	.00	New York	76	74	.00
Chooka..	74	70	.01	Norfolk	78	74	.00
Chicago.	68	64	.00	Oklahoma	74	72	.00
Cincinn..	70	66	.50	Omaha ..	66	64	.00
Cleveld..	70	68	.26	Pkrsburg	70	68	.01
Cimbus..	70	70	.15	Parry Sd.	62	56	.44
Denver ..	60	58	.00	Pdelphia	78	76	.00
Des Mes	64	58	.00	PITTSBG	68	68	.79
Detroit .	66	66	.20	Ptld, Ore	54	54	.00
Duluth .	58	50	.00	St. Louis.	72	70	.00
Elkins .	70	60	.00	St. Paul..	62	56	.00
Harrisbg	76	68	.36	S L City.	64	64	.00
Helena .	52	52	.00	San Ant.	74	74	.00
Huron ..	62	56	.00	San Fran	56	56	.00
Indianap	70	68	.01	Seattle ..	54	52	.00
Jonvville	80	74	.00	Spokane..	56	56	.00
Kan City	68	66	.00	Tampa ..	78	72	.00
Little Rk	74	72	.12	Washgtn.	78	74	.02
Los Ang	64	64	.00	Winnipeg.	56	52	.01
Louisville	74	72	.02	YstonePk	48	44	.00
Lynchbg.	74	66	.30				

Weather Conditions.

Showers and thunderstorms were again general over the Ohio Valley states and eastward to the Atlantic coast, and at scattered places over the southern plains and Rocky Mountain states. There was a slight drop in temperature over the East, and a rise over the northern plains. High barometer now covers the entire eastern and central portions of the country, while a well defined low has developed over the Canadian Northwest.

River Conditions.

Moderately heavy rains over the upper Allegheny River is causing a slight rise in the river. Elsewhere the rivers are stationary or falling slightly. Stage at Pittsburgh is 11.5 feet. Dam No. 2, 8.0; Dam No. 6, 8.0, and Dam No. 12, 7.4. The dams are up.

Marriage Licenses

Ralph J. Barth	McKeesport
Leaba M. Hoebler	Mt. Oliver
Glynn K. Montgomery	Turtle Creek
Mary A. Owens	Swissvale
James P. McMahon	McKees Rocks
Anna F. Lynch	Pittsburgh
Anthony F. Papello	Pittsburgh
Genevive C. Cuda	Pittsburgh
Max Schutte	Pittsburgh
Edith Blumenthal	Pittsburgh
Edward R. Miller	Millvale
Anna Pfeifer	Millvale
Francis J. Larkin, Jr.	Pittsburgh
Loretta Smith	Crafton
Alfred M. Dickson	Pittsburgh
Marian A. Zulauf	Pittsburgh
Francis F. Rogers	Pittsburgh
Genevieve Carney	Pittsburgh
Gussie Jones	McKeesport
Christina McDougal	McKeesport
Jacob Cook	Pittsburgh
Blanche Murphy	Pittsburgh
Charles Guyer	McKeesport
Hazel Bumberger	McKeesport
Louis Lasrman	Pittsburgh
Jeanette Neiberg	Pittsburgh
Henry O. Flamand	Wilkinsburg
Nina M. Grove	North Braddock
Roger E. Morris	Glassport
Florence R. Neunamaker	Pittsburgh
Clarence Clayton	Alliance, O.
Mary E. Gross	Duquesne
James Willis	Pittsburgh
Niner M. Vaughan	Pittsburgh
James R. Tobin	Detroit
Agnes A. Paul	Pittsburgh
Morris Nebel	Cleveland, O.
Helen Wertheimer	Pittsburgh
Veryl V. Thomas	Knoxville
Helen S. Feth	Mt. Oliver

Death at 95 Ends Research on Cancer

HARTFORD, O., July 10.—Dr. A. J. Rathburn, aged 94, who died here last week, spent more than 25 years on the study of cancer and just a few months before his death believed he had discovered a cure. According to his friends, valuable information on his discoveries has been in the hands of high medical authorities.

Serve Spring-time Coolness *with hot weather meals*

Westinghouse Fans cool quietly — silent motor, silent blades, silent oscillation. Richly finished, with non-tarnishing blades. Three speeds. All types for commercial as well as home use.

It's never too hot to eat when the dining room is cooled by the refreshing breeze of a Westinghouse Fan. This made-to-order comfort sends every member of the family away from the table refreshed, and sends their plates back to the kitchen empty.

With a Westinghouse Fan, you can carry pleasant breezes to any part of the house—keep cool in the kitchen—entertain comfortably indoors despite the sweltering heat outside—and enjoy sound, restful sleep on the hottest summer night.

WESTINGHOUSE ELECTRIC & MFG. COMPANY,
Grant Bldg., Grant Street,
Pittsburgh, Pa.

Buy from your nearest Electrical Appliance Store, Hardware Dealer, or Public Service Company.

Westinghouse Electrification Appliances Apparatus Wiring

Westinghouse Fans

The Sign of a Westinghouse Dealer

STORE-WIDE CLEARANCE

Travel Information

The American Express Travel Bureau, Balcony, will gladly answer your questions as to where to go on your vacation, how to get there and where to stay. Reservations made without charge.

Gimbels

SIXTH AVENUE AT SMITHFIELD STREET, PITTSBURGH PHONE ATLANTIC 4400

Sole Owners and Operators Broadcasting Station WCAE

Free Parking

Gimbel customers may park their cars for 2 hours without charge at the Wm. Penn Garage, just off Bigelow Blvd. at Gazette Square. Park first—get Parking Tickets later at Information Desk, Street Floor.

Mail and Telephone Orders Filled. Phone 44,000 From Nearby Points. No Toll Charge.

SPECIAL
Crepe de Chine Nightgowns
$1.95

Gowns secured at a very definite concession. All qualities that most times we would price at least $2.95.

Of crepe de chine with round, V or square necks, trimmed with Irish or other dainty laces. Select several for vacation use.

Gimbels—Second Floor

CLEARANCE
Rose-Marie Brassieres
½ Price

Brassieres that have been priced $3.00 and $5.00. Wanted models. All sizes.

Gimbels—Second Floor

CLEARANCE
Brassieres, Girdles
½ Price

$1.00 to $3.00 qualities. All desirable styles. Some slightly mussed.

Gimbels—Second Floor

CLEARANCE
Aprons, Uniforms
25c to $1.59

An odd lot of garments formerly priced 50c to $1.95.

Gimbels—Second Floor

Children's Fourth Floor Clearance

GIRLS' SUMMER COATS—Formerly priced $8.95, unlined, of flannel and novelty silks. To clear, $5.00.
GIRLS' STRAW HATS—Formerly $2.00 and $3.00. To clear, $1.50 to $2.50.

Girls' Silk Tennis Frocks
$3.95
Originally $5.95

Sleeveless models of rajah, striped silks. Broken sizes, 7 to 14 years.

Girls' Wash Frocks, $1.00
Were $1.95 to $2.95

Dimities, percales, broadcloths—in a variety of prints. Many trimmed with hand-work. Broken sizes, 7 to 14.

ODD LOT GIRLS' KNICKERS, blouses, cotton skirts, sweaters and bloomers. Broken sizes, 7 to 14 years. Formerly $1.95 to $2.95. Now 95c.

Boys' Athletic Union Suits
55c
Two For $1

Suits that have been 79c to 95c. B. V. D., Sealpax and Gimbel makes. Sizes, 4 to 16 years, but not in each make.

Fine All Wool Knickers $1.85

Beautifully tailored plus-fours. Of distinctive flannels, plaids and mixtures. All drastically reduced to clear at once. All sizes 10 to 17 years.

TWO-LONG-TROUSER SUITS of good-looking woolens. Originally $25. Sizes 13 to 19. Now $14.95.

BOYS' PURITAN SPORTS BLOUSES—Formerly $1.45. To clear, 79c.

BOYS' PURITAN BLOUSES—Formerly 95c to $1.25. To clear, 48c.

BOYS' COLLEGIATE SHIRTS—Formerly 95c and $1.25. To clear, 59c.

Clearance Girls' Lingerie

At 79c—Rayon panties, knitted sleepers, muslin panties and bloomers. Broken sizes, 2 to 10 years.

At $1.00—Silk crepe and rayon kimonos and bathrobes. Rayon slips, combinations and pajamas. Sizes 2 to 14.

Boys' and Girls' Shoes, $1.95
Formerly $3.00 to $5.50

Oxfords and slippers, many reduced only because we are discontinuing the line. Just 269 pairs...in broken sizes, 8½ to 6...widths A to D inclusive.

Boys' Wash Suits
Formerly $1.95 to $2.95
$1.29

Suits with broadcloth shorts with dimity tops...linens and percales. Flapper, sailor and Oliver Twist styles. Broken sizes, 2½ to 7.

Tots' Wash Frocks
Formerly $1.95 to $3.95
$1.45

Sheer dimities, plain voiles, printed or plain broadcloths in pretty styles. Some ensembles included. Sizes 2 to 6, but not in every style.

Clearance! Babies' Wearables

Group of creepers, wee frocks, silk bonnets, sweaters and sacques. Formerly $1.95 to $3.95. To clear, $1.59.

Silk frocks, formerly $3.95 to $5.95. To clear, $2.59.

Tots' $3.95 sweaters, 2 to 6 sizes. To clear, $2.59.

Silk coats, formerly $6.95 to $14.95. To clear, $5.95 to $10.95.

Tots' silk frocks, formerly $5.95. To clear, $3.95.

Little boys' and girls' suits and frocks. Formerly $1.00 to $1.59. To clear, 59c.

Gimbels—CHILDREN'S FLOOR—the Fourth

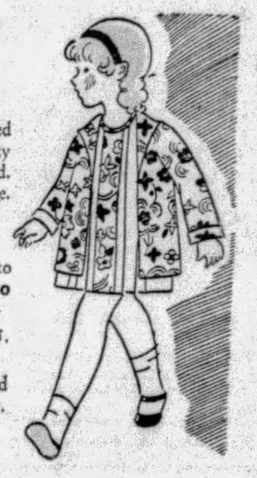

New Sun-Back Costume Slips
For Your Sun-Back Frocks
$1.95

Slips of firmly woven rayon crepe... with deep sun backs and generous hems. Built-up or strap style... necks neatly picoted. Sizes 34 to 44. Slips that ordinarily would be priced considerably more.

Gimbels—Second Floor

CLEARANCE
$7.95 to $25 Negligees, Pajamas
$4.95 to $18.95

In styles for lounging, tea and bridge wear. Of pastel colored silks or attractive prints. Mostly one-of-a-kind, or odd garments which we desire to dispose of quickly.

Gimbels—Second Floor

CLEARANCE
Cotton Lingerie
49c

Cool, attractive gowns, chemises and slips formerly priced $1.00. Odd sizes, of course.

Gimbels—Second Floor

CLEARANCE
Athletic Union Suits for Women
$1.00

The famous Sealpax make. Built-up or bodice shoulder styles. Formerly priced $1.95.

Gimbels—Second Floor

1,500 Yards 39-inch Printed Silks, Yd. $1.10

Crepe de Chine—Georgette—Radium—Regularly $1.65 Yd.

Silks wanted for immediate use—at a substantial savings. Sheer, wispy printed georgettes in light color combinations for daytime or evening wear.

Finely woven silk crepes and radiums in a large variety of printed patterns. 39 inches wide. (Sixth Floor.)

Transparent Velvet Tunic Dress
$39.50

The long tunic, the princess silhouette and the handkerchief godets mark this dress Fall 1929. Others of equal smartness in transparent velvet and transparent panne velvet. Other styles from $49.50 to $69.50. Sizes for women, 36 to 44.

Gimbels—Third Floor

Fine Shoes Reduced to
$5.90

Originally $8, $10 and $12

Shoes that were taken from our regular stocks. Sizes are broken, but there's a wide selection of pumps, oxfords, strap shoes, center buckle pumps and step-ins.

Patent Leather
Gold Brocades
Black Satin
Genuine Reptiles
Kids—Black, White and Colors
Tweeds—Linens
Suedes

Gimbels—SHOES—Second Floor

Millinery Reduced to
$2 $3 $5

Originally $5 to $10

Felts, straws, hair hats, luggage hats—all reduced to make room for new stocks. Hats that will go with any type of costume. Large, small and medium head sizes.

Vagabond Hats
Small Brimmed Hats
Large Shade Hats
Off-the-Face Hats
Close Fitting Hats
Matrons' Hats

Gimbels—MILLINERY—Second Floor

For Your Vacation, A White Coat
$15

It may be either a basketweave or flannel... it may wear a bow at the neck or a scarf or shoulder cape... or it may be straight and untrimmed... whatever your preference you'll find it at Gimbels... at the moderate price of $15. Sizes 14 to 20 and 34 to 44.

Gimbels—Third Floor

GARAGES FIRED BY LIGHTNING

Two garages, one in Homestead Park and the other in Mifflin Township, were struck by lightning during the electrical and rain storm yesterday afternoon. The loss totaled $8,000.

An automobile owned by Arthur Ball and a large frame garage at Lehigh and Main streets, Homestead Park, in which the machine was stored, were destroyed. The loss was estimated at $5,000.

The interior and roof of a one-story brick garage of the Carnegie Steel Company in Lincoln place, Mifflin Township, were burned when lightning struck the building.

More than a half-inch of rain was recorded from the storm, which lasted about a half-hour. The heavy rain resulted in a 21-degree drop in temperature within an hour.

Eastern Ohio Has First Fawn in Many Years

ST. CLAIRSVILLE, O., July 10.—A fawn, first born in Eastern Ohio in several years, is the attraction for children at Aikenridge, the home of W. M. Allen and W. F. Kennedy, Wheeling business men, just east of St. Clairsville.

Son Held, Wealthy Father Refuses Aid

CHICAGO, July 10.—(INS.)—A scion of one of the wealthiest families in Texas was in a cell at the detective bureau here today, charged with having passed fraudulent checks in Chicago amounting to more than $2,500. He is Thomas C. Seymour Botts, 25, whose father, Thomas H. Botts, is general counsel for the Southern Pacific Railroad at Houston.

Police wired the father and received a reply that the family refused to aid the young man further.

MELLONS PLAN BIG GAS CHAIN

NEW YORK, July 10.—(AP.)—Plans for the completion of a chain of huge gas-producing centers along the eastern seaboard by the Mellon-Koppers interests were revealed yesterday in the announcement of an offering of $35,000,000 Koppers gas and coke bonds.

Proceeds of the offering, it was announced, will be used to acquire a further investment of $21,000,000 in the 6 per cent preferred stock and a minority interest in the common stock of the Eastern Gas and Coke Association.

The plan of the Mellon-Koppers group calls for a chain of modern economical by-product coke plants producing manufactured gas as well as marketable chemicals. These plants will be at Philadelphia, Jersey City, Brooklyn, New Haven and Boston.

Extensive areas inland will be supplied with gas through pipe lines.

Miner Kills Self; Uses Mirror to Guide Bullet

GREENSBURG, Pa., July 10.—[illegible]cing a mirror in front of him, Matthew Merlan, 48, a miner of near Hostetter, Unity Township, shot himself through the right temple. Merlan was injured in the mines several years ago and, but recently, was released from a sanitarium where he had been treated.

Dry Director Denies Threatening Wife

NEW ORLEANS, July 10.—(INS.)—Questioned by newspaper men today, O. D. Jackson, prohibition administrator of the New Orleans district, flatly denied a charge by his wife that he had threatened her life.

The charge was made by Mrs. Annie Ruth Lifsey Jackson in filing suit for separation in Civil District Court yesterday. She charged Jackson with "extreme cruelty, defamation of character and threats on my life."

Frederick's PIANO SALON

Located in the heart of Pittsburgh's finest and most convenient shopping district — *Next to Joseph Horne Co.*

"Opportunity Month"

Presenting Astounding Values in Re-conditioned Upright, Player, Grand and Reproducing Grand

Pianos

Summer Time Is BARGAIN Time at Frederick's

"Play" in the SUMMER "Pay" in the WINTER

"Opportunities" in Player-Pianos

We are again faced with the necessity of disposing quickly of a large accumulation of Player Pianos which have just been shipped into Pittsburgh from the stores which we are closing in West Virginia and Ohio. We cannot possibly accommodate these instruments along with our regular stock. This means we must offer them at prices and terms that Pittsburgh music lovers SIMPLY CANNOT AFFORD TO PASS UP — hence the golden opportunity that is yours, especially if you act quickly. You must SEE in order to be convinced of the marvelous values we are offering this month.

Remember, these are used and demonstrator pianos of our regular standard makes, thoroughly reconditioned in our own shops and fully guaranteed by us.

GUARANTY

Every piano in this sale will be sold subject to the usual binding Frederick guarantee and if you are not satisfied with the instrument you select we will take it back any time within one year on another piano selling at the same or higher price and allow you credit for every dollar of cash paid.

We do not have the space in which to list or describe this large array of instruments, but for convenience have divided them into groups according to price and terms.

Group "A" YOUR CHOICE . . . . . **$95** *(Terms 50c per week)*

Group "B" YOUR CHOICE . . . **$125** *(Terms 75c per week)*

Group "C" YOUR CHOICE . . . **$195** *(Terms $1.00 per week)*

Group "D" YOUR CHOICE . . . **$250** *(Terms $1.50 per week)*

Group "E" YOUR CHOICE . . . **$295** *(Terms $2.50 per week)*

Group "F" YOUR CHOICE . . . **$375** *(Terms $2.75 per week)*

Upright Pianos taken in trade as part payment. Free delivery within 50 miles of Pittsburgh. Bench and $15.00 in New Rolls (your own selection) Free with each Player.

A small deposit will hold any Player for future delivery

In the above groups are included such famous makes as Schiller, Milton, Francis Bacon, Cable-Nelson, Crown, Davenport & Treacy, Story & Clark, Schaeffer, Autopiano, Foster, Drachman & many others

W. F. Frederick Piano Co.

525-29 Penn Ave. -:- Pittsburgh, Pa.

(Entrance on Cecil Way or by Oppenheim, Collins Store Elevators

Retail Piano Salon—Entire Fifth Floor Oppenheim, Collins & Co. Bldg.

PICKERING'S CLEARANCE!

Feature Sensation!

Sale of $15 Chintz Boudoir Chairs

$7.75

Just 150 of these beautiful bedroom chairs . . . upholstered in colorful chintz and chintz-patterned cretonne . . . beautifully designed and finished with the care and exactness of regular $15 to $20 chairs. Deep seated . . . with narrow, shaped arms. Comfortable and restful—a chair you will be proud to have in your best bedroom.

Quaint patterns—exquisite colorings are to be had in this long wearing—ever fashionable chintz upholstery.

A Typical Clearance Special at Pickering's —Buy It on Liberal Credit Terms!

CLEARANCE SPECIAL!

Decorated Walnut Smoker **$5.75**

Beautiful walnut finished smoker—attractive enough to be used in the best room of the home—with metal-lined humidor and smoking accessories. A real $12.00 smoker for only $5.75.

Liberal Terms!

Handsome Walnut Bedroom Suite---4 Pieces **$79.75**

The unusually fine construction, beautiful design and expert craftsmanship of this suite will immediately win your favor. The four-piece bedroom group in beautiful walnut finish includes a large full-size bed, spacious dresser, dainty vanity and a very new style chest of drawers. Truly, a bargain at this low price—$79.75.

ON LIBERAL TERMS!

CLEARANCE SPECIAL!

Mohair or Jacquard Ottman **$3.75**

Comfort giving Ottman—designed in beautiful mohair or jacquard with carved frames. Such an unusual value, for every Ottman in this collection was originally priced $6.

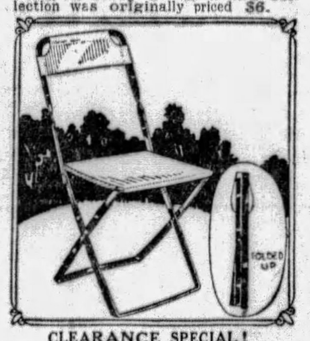

CLEARANCE SPECIAL!

$1.50 Folding Steel Camp Chair **75c**

Really comfortable—ideal to take for your camping trip or to use as an extra seat in your automobile. Reinforced with double canvas seat.

Open a Pickering Charge Account!

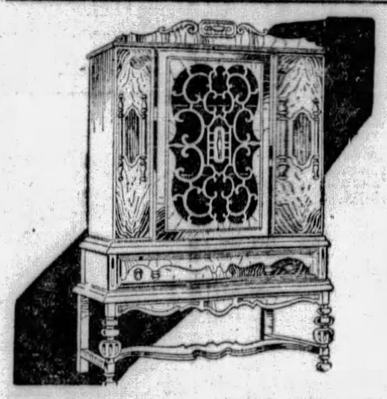

$75 Walnut China Cases . . **$29.75**

Just as it's pictured a gorgeous china case of beautifully matched walnut veneers with artistic overlays and panel effects. An exquisite grill panel shields the large glass door and a roomy drawer for silver or linens, adds to the practical appeal of this china case.

ON LIBERAL TERMS!

CLEARANCE SPECIAL!

Enamel-Finish Side-Icer Refrigerator

$19.75

Clean, sanitary, side-icer refrigerator—three tray, three door style that regularly sells for $27.50. Finished with white enamel inside and golden oak outside.

On Liberal Terms!

PICKERING'S—Tenth and Penn

Important Schedule Changes

EFFECTIVE SUNDAY, JULY 14th

Trains Quickened Between Pittsburgh, Cleveland and Detroit

	WESTBOUND		EASTBOUND	
No. 17.	Lv. Pittsburgh .. 8:00 AM. Ar. Cleveland .. 11:15 AM.	No. 24.	Lv. Cleveland .. 8:20 AM. Ar. Pittsburgh .. 11:35 AM.	
No. 85.	Lv. Pittsburgh .. 1:00 PM. Ar. Cleveland ... 4:10 PM. Ar. Detroit ..... 8:45 PM.	No. 86.	Lv. Detroit ..... 1:30 PM. Lv. Cleveland ... 6:00 PM. Ar. Pittsburgh ... 9:15 PM.	
No. 19.	Lv. Pittsburgh ... 6:00 PM. Ar. Cleveland ... 9:15 PM.	No. 20	Lv. Cleveland ... 4:30 PM. Ar. Pittsburgh ... 7:45 PM.	

EASTERN STANDARD TIME

LOCAL TRAINS—
No. 49 Will Leave Pittsburgh 7:30 A. M.
No. 45 (Saturday Only) Will Leave Pittsburgh 12:30 P. M.

Adjustments will be made on all trains involved at intermediate stations. Consult ticket agents.

PITTSBURGH & LAKE ERIE RAILROAD

OVER-SUNDAY EXCURSIONS, JULY 13 and 14

$5.00 ROUND TRIP **Williamsport** **Wilkes-Barre** Sunbury, South Danville, Catawissa, Nescopeck, Nanticoke

$6.00 ROUND TRIP **SCRANTON** JULY 13 Excursion Train Leaves Pittsburgh - - 8:05 P. M. Stopping at East Liberty and Wilkinsburg

Arriving in Pittsburgh at an early hour Monday morning. Tickets good only in coaches.

$10.00 **St. Louis** and Return

$8.25 **Louisville** and Return

$6.00 **Richmond** and Return SATURDAY, JULY 13 Lv. Pittsburgh - 5:00 P. M.

$6.75 **Indianapolis** and Return SATURDAY, JULY 13 Lv. Pittsburgh - 9:05 P. M.

$5.75 **Dayton** and Return SUNDAY, JULY 14 Lv. Pittsburgh - 1:44 A. M.

PENNSYLVANIA RAILROAD

GET INTO THE HABIT

of reading The Sun-Telegraph Classified Advertisements. Many a home has in it a bargain selected from these columns.

Real Estate

A building containing four apartments and three garages at 1441 Dormont avenue, Dormont, lot 60x100 feet, has been deeded by Harry Katz to Katherine Keefe. The Union Real Estate Company was the broker in the transaction.

An apartment building at the northeast corner of Grace avenue and Sterrett street, Crafton, has been conveyed by James Simpson to John A. Sharp. The lot is 53x151 feet.

A house and garage in Clairmont avenue, West View, has been sold by Howard C. Beckert to H. R. Karr. The lot is 30x126 feet.

William C. Cline, a builder, has sold a new house on 60x133 feet in Inglewood drive, Mt. Lebanon, to Joseph C. Keaney.

The Pittsburgh Real Estate Board heard reports from the delegates to the Boston convention yesterday following the noon luncheon at the William Penn Hotel. James W. Cree, Jr., presided.

The Carrick Enterprise Company has conveyed to M. F. Hillman 63x122 feet in Brownsville road, Carrick.

A property in Regan avenue, Brentwood, lot 33x120 feet, has been sold by John F. Ganster to Jessie Herpich.

A house in Saline avenue, Squirrel Hill, has been sold by Paul H. Hamilton to Charles A. Powell. The lot is 36x120 feet.

Martha J. Ingram has conveyed to Sara B. Graebing 31x121 feet improved in Perrysville avenue, North Side.

CALL GARDNER IN INQUIRY

Continued from Page One.)

lay and not written at the time the ballots were cast.

"Did you know that was illegal?" asked Ralph H. Frank, attorney for Wilson.

"I do now. That's why I went to jail for 31 days."

"Why did you plead guilty before Judge Drew?"

"We were frightened. I was, anyway. The judge was mad. We were grabbed like cattle, rushed to the front and sent to jail. We didn't have a chance."

"Did the judge ask you any questions?" asked Senator Waterman.

"He did not."

AN'T TRACE FINES

Other witnesses today were W. McDonough and Leo Sinconis, ther members of the same board. encher was attorney for all. Efrts of Frank to ascertain who aid their fines and costs proved navailing.

Those subpenaed today were ohn Bevan, Margaret Bevan, Patck McDonough, Earl Gibson, ena Gibson, Emily May, William atmeal, Thalice Oatmeal, Clarice Smith and Elizabeth King.

Doubt exists in the mind of Senar Waterman as to the right of the nate committee to review the omestead election fraud trials as nducted by Judge James H. Gray. Senator Waterman made this atement after witnesses at the aring yesterday hurled charge ter charge at Judge Gray in anver to questions asked them by torneys for Senator William S. re and William B. Wilson. He pressed this doubt when asked if would issue a subpena for Judge ay, who left Monday for a sixeks' vacation in California.

DGE CRITICIZED

The criticisms of the manner in ich Judge Gray conducted the omestead trials were:

1—That he placed two men on role for two years when he lely could parole them only for e. This was brought out by Edrd A. Kelly counsel for Vare. unsel for Wilson agreed that lly was right.

2—That Judge Gray sentenced eral men and women to jail thout hearing any statements m them on the conduct of the ction, although he did ask quesns relating to their names and idences.

3—That Judge Gray accepted statement of what Kelly termed paid agent or detective of an ction reform organization" without putting the agent under oath, ile he did not take statements m those he afterwards sentenced paroled.

4—That Judge Gray kept one man in jail longer than the ers because, to quote her, "I anred his questions truthfully and the way he wanted."

ON'T UNDERSTAND PLEA

lmost every witness who apred yesterday testified that in ading "nolo contendere" it was understood that they were ading "no defense." Their atney was J. Howard Devlin.

J. Harrington, convicted of ud as a member of the board the Fourth District, Second rd, Homestead, was questioned cerning the payment of his $200 He said that benefit dances card parties had been held in ward, but did not know who anized them.

dward Gillespie, a member of the e board, was another witness. atrick Cunningham, subpenaed a member of the board of the nd District, Fourth Ward, Pittsgh, informed the committee to that he was not a member of board, but that his name apparly had been used as clerk and ed to the tally sheet.

NORGE
The Electric Refrigerator with the Rotary Compressor

New Things Every Day at HORNE'S

July Clearance has been deferred, this season, in favor of complete stocks and new fashions for those who are eager to make the most of summer's pleasures. Stocks are maintained here throughout July, at mid-season completeness for your service and convenience.

Summer Store Hours
9 A. M. to 5 P. M.
Store Closes Saturday at 1 P. M.

DOBBS HATS

The Dobbs Sunny Brae — a dainty little felt hat in the popular slip-on mode—for town or country, sports or travel! Lovely colorings in your required size.

...The Dobbs Room, Fourth Floor...

Sunnee Shortees

New Sunback Undergarments

$1.00

Light and airy . . . neat and well-fitting . . . with no folds or bulges to mar the appearance of the scantiest of sports frocks . . . this new sunback union suit of a finely knit cotton yarn is the perfect undergarment for active, vigorous sports.

It is all white, with dainty bindings of pink, blue, peach, or nile. In sizes 36 to 44.

At this low price, you'll want several of these comfortable "shortees" to fill in your vacation wardrobe.

...Horne's, Second Floor...

Silks and Woolens

Specially Priced

$1.95 *Yard*

Every fabric that's needed to fashion a dress or ensemble for your vacation . . . has been included in this extensive group. You may choose from

Plain Colored Flat Crepes
Printed Crepes and Georgettes
Novel Thorobred Crepes
54-Inch Light Weight Woolens

Here's a selection for sports dresses, afternoon ensembles, evening frocks and summer coats . . . and a wonderful opportunity to save in their making!

... Horne's, Main Floor ...

Fast Colored, Printed

Wash Fabrics

28c *Yard*

38-inch Batistes ***38-inch Voiles***
36-inch Dimities

Sheer, summery fabrics in the most delightful assortment of prints . . . against white, pastel or deep-hued grounds. In this specially priced selection you'll find wee prints suited for children's frocks, larger, gayer designs for women's daytime and afternoon frocks. Every design is new and high in fashion.

... Horne's, Main Floor ...

Children's Pajamas

Specially Priced

$1.35

Pajamas in gay English prints . . . patterned in polka dots in a variety of sizes and novel arrangements . . . with orchid, blue, red, and orange the predominating colors on white grounds.

Of a fine quality material that is just the right weight for summer wear at camp, at the lake, or here at home. Two-piece styles with V-neck slip-over tops trimmed with patch pockets and belts. In sizes 8 to 16 years.

...Horne's, Third Floor...

Children's Shortees

3 Pairs, $1.00

Just a tiny cuff of a sock . . . one that barely covers the ankle and leaves sunbronzed legs exposed to still more sun.

Of fine rayon with nine attractive patterns in plain and ribbed styles . . . with all sorts of fancy colorful tops in solid white and suntan backgrounds. Sizes range from 6½ to 10, for children from 3 to 16 years.

...Horne's, Third Floor...

New Arrivals Every Day in These High-Type Printed

Chiffon Dresses

$39.50

The peak of summer finds Horne's daily showing new models, new patterns in those diaphanous chiffons that are inseparable from the wardrobes of the undeniably chic. And the newest chiffons for women are so delightfully patterned that they're being chosen for evening as well as afternoon.

White with black and white with navy blue are conspicuous among the newer frocks, fashioned with soft necklines and double trailing skirts. Foliage designs interestingly modernized are most frequently noted.

Other chiffon frocks at $39.50 make use of colorful designs.

...Horne's, Second Floor...

Chintz Cushions

In small all-over glazed chintzes—bright and attractive in color—square, round or oblong in shape. Some are made with ruffles, others in boxed style.

Quilted patchwork cushions, quaintly old-fashioned looking and charming; square or, oblong, **$1.45 each.**

Cretonne cushions in a wide variety of bright, pretty patterns; oblong, square or octagon, **85c each.**

... Horne's, Fourth Floor ...

Breakfast Sets, $2.95

A charming 32-piece set in American porcelain with a bright flower spray pattern on a creamy white ground. English porcelain breakfast sets with a choice of two pretty patterns—with fluted borders and gay flowers; 32 pieces. Specially priced, **$7.50.**

... Horne's, Fifth Floor ...

Special—

Garden Hose

25 Feet, $2.50

A good, substantial garden hose and a particularly good value at the price.

It's corrugated, in black, and ⅝-inch size, **10c foot.**

... Horne's, Fifth Floor ...

Alarm Clocks $3.50

Ansonia "Squareclox" — square metal clocks in attractive colors, to harmonize with bedroom furnishings. They come in rose, blue, green or brass finishes. They have convenient folding handles. There are three sizes, all at the same price.

... Horne's, Main Floor ...

Beginning Tomorrow—The Semi-Annual

Picture Sale

$1.00 $2.00

This is one of those remembered events at Horne's. People look forward to it. Values must be outstanding in the most desired pictures of the moment. More than 700 pictures are offered tomorrow, including many original etchings—all neatly framed.

At $1.00—Imported original etchings in color, in a wide selection of subjects. Also Flower Gardens, Venetian Scenes, Landscapes and old masters' reproductions. Sizes 10x12 to 15x19 inches.

At $2.00—Colored facsimile etchings, Gutmann baby pictures, Poppies and other flower subjects, Cathedrals, Landscapes, and "Old Ironsides." Sizes 13x16 to 18x20 inches.

Also a group of finer pictures including etchings, gravures, paintings and mezzotints, ⅓ to ½ off.

...Horne's, Fifth Floor...

New! Reversible Bath Towels

With Mats and Cloths to Match

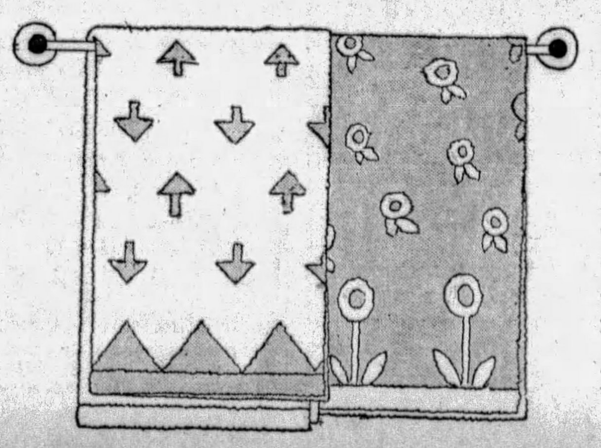

New in weave—the patterns running through but reversible in color.

New in design—definitely modern, and in excellent taste.

New in color—lovely shades of turquoise, rose, jade, peach, maize or orchid; reversible with white or a pastel tone of the same color.

These towels are big in size, wonderfully soft, thick and spongy. And the prices are surprisingly moderate.

Priced **75c to $1.25.**

Bath Mats, **$1.25 to $2.00.** Wash Cloths, **18c.**

...Horne's, Fourth Floor...

Semi-Annual Sale of

Whittall's Anglo-Persian Rugs

9x12 ft. Size

$119.75

Only twice a year comes the opportunity to buy these nationally known rugs at lowered prices. Included are patterns and colors that will not be continued in the fall lines. Other sizes are proportionately reduced.

Convenient Payments Arranged

... Horne's, Sixth Floor ...

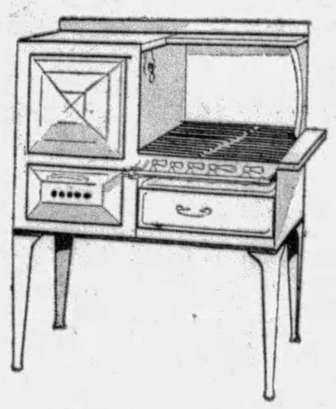

Cecil Gas Range

Specially Priced

$49.75

A highly efficient modern gas range, trim in appearance; of all-white porcelain enamel. The four top burners are built on an even heat principle in circular design, distributing heat evenly to the pan. There is a broiler and a 16-inch porcelain-enamel lined oven.

Same model, with heat control, **$59.75.**

...Horne's, Fifth Floor...

U. S. Anti-War Pact Ratified by Hungary

WASHINGTON, July 10.—(AP.)—The American legation at Budapest has informed the State Department that the Hungarian government has ratified the treaties of arbitration and conciliation between the United States and Hungary and the general pact for the renunciation of war.

4 Die, Many Trapped In Welsh Mine Blast

BLAENANON, Wales, July 10.—(A.P.)—Four men were killed and several seriously injured today in an explosion at the Milfraen mining pit.

Many miners were still in the pit, from which rescue squads were trying to extricate them.

Horse Theft Charged To West Derry Man

GREENSBURG, Pa., July 10.—Charged with the theft of a horse from Arthur Muir, of Fairfield Township, Roy E. Taylor, 20, of West Derry has been arrested by state police. Taylor hid the animal in a shed near his home on Chestnut Ridge.

RAISE FLIGHT RECORD

Photo by Wide World

R. B. REINHART W. G. M'ADOO, JR. L. W. MENDELL

Reinhart and Mendell, fliers who soared more than a week over Culver City, Cal., bettering the world refueling endurance record established only last Saturday over Cleveland.

FLIERS, RECORD WON, SAIL ON

CULVER CITY, Cal., July 10.—(AP.)—Having set a new world's record for endurance flight, L. W. Mendell and R. B. Reinhart continued circling above Culver City in the biplane Angeleno today, determined to stay aloft until their motor fails. As they passed their one hundred and ninety-third hour, they began their ninth day aloft after a 15-minute refueling contact transferred 100 gallons of gasoline.

When the fliers would come down remained a question. Originally they hoped to remain up 400 hours. Airport officials conceded them a chance of stretching the time to 200 hours or more when they passed the former record of 174 hours 59 seconds, established in Cleveland, four days ago, without showing any marked signs of physical exhaustion.

The Cleveland record, made by Roy L. Mitchell and Byron K. Newcomb, was broken by Mendell and Reinhart at 2:30:09 p. m., yesterday. The fine physical condition of the fliers then was evidenced by their joyous antics. Reinhart stood in the rear cockpit waving jubilantly to the cheering crowd below. Mendell, chief pilot, dipped the plane low over the field, also raising his head to display a wide grin. The biplane then was spiraled high and dived down, once more to swoop close above the ground, and off again to add more hours to the record.

DRY'S CRITICISM IRKS DOCTORS

PORTLAND, Ore., July 10.—(AP.)—Criticism by Dr. Clarence True Wilson, general secretary of the Methodist Board of Temperance, Prohibition and Public Morals, of Dr. William S. Thayer, of Baltimore, because of the latter's remarks on prohibition in his address as retiring president of the American Medical Association, was brought to the attention of the association's convention here last night.

Dr. Thayer pleaded for less regulation in matters of personal liberty and deplored what he said was a tendency to permit agencies of the government to regulate individuals in the matter of what they shall eat, drink and wear.

Dr. Wilson was quoted as having said Thayer was "wet and unpatriotic." Several delegates asked that the governing body officially answer Dr. Wilson on the ground that his criticism constituted an attack upon the American Medical Association itself.

Contract to Widen Water Street Let

Booth & Flinn today received from the Department of Public Works a contract to widen Water street 10 feet from Smithfield street to Wood street on a bid of $13,198.75.

That firm is now engaged in repaving water street from Penn avenue to Grant street at a cost of $96,239.

ATLANTA MAN HEADS ELKS

LOS ANGELES, July 10.—(AP.)—Col. Walter P. Andrews, of Atlanta, Ga., will head the Benevolent and Protective Order of Elks for the next year. He was elected without opposition at the lodge's sixty-fifth annual convention here as grand exalted ruler. Atlantic City, N. J., was selected as the meeting place in 1930. Chicago and New Orleans also were bidders.

Other officers elected were J. E. Masters, Charleroi, Pa., grand secretary; Lloyd Maxwell, Chicago, grand treasurer, and Charles Stewart, Frostburg, Md., member of the board of trustees.

The grand lodge also announced the election of William Conklin, Englewood, N. J., as grand esteemed leading knight; E. A. Moody, Houston, Tex., grand esteemed lecturing knight; Dr. F. J. McMichael, Gary, Ind., grand esteemed loyal knight, and R. W. Jones, Pocatello, Idaho, grand tiler.

After his election, Col. Stewart asked support of members of the order in the formation of the "Elks' National Foundation" which was proposed as a national charitable effort by the order. An initial fund of $2,000,000 was proposed, to be obtained from 1,000 lodges and 1,000 selected members.

HALF-YEARLY

SALE HANAN SHOES

FOR MEN AND WOMEN

HANAN Shoes are bought because of reputation, not reduction. Yet, if you have never worn these celebrated shoes the present sale offers an opportunity to acquaint yourself with world-known Hanan quality and, at the same time, effect a heaping economy. . . . . .

HANAN & SON

531-33 Wood St.

37 STORES THROUGHOUT THE WORLD

SPECIAL SALE OF PIANOS

HOFFMANN'S—537 Wood St.

We have on hand many good, used pianos, famous makes, received in exchange as part payment on the popular one-price Gulbransen Grands and Minuet Uprights.

Following our policy to sell all used instruments regardless of cost, we offer the economical buyer an unusual chance to save money on his Piano purchase.

Note a few exceptional values:

$500 Sohmer, rosewood.....$ 35
$450 Sterling, ebony.....$ 55
$550 Hardman, rosewood....$ 50
$650 Steinway, ebony.....$ 60
$450 Arion, mahogany.....$ 75
$600 Hazelton, walnut.....$100
$800 Mason & Hamlin.....$225
$750 Sohmer, perfect.....$275
$495 Player-Piano $105
$450 Davis Player-Piano $185
$650 Baby Grand, sample...$385
$750 Cable Baby Grand.....$595

Some of these pianos are new, others good as new; even the cheapest has been renovated and put in good repair.

Terms as low as $10 down and $5 monthly.

Now is the time to buy; come early to secure first choice or write for full description.

J. M. Hoffmann Co.

537 WOOD ST.

HAHN Two Mighty Clearance Values!

See These Two Special Values at Either Hahn Store (East Liberty or North Side). Liberal Credit Terms

VALUE ONE

$139

Bedroom Group

A six-piece ensemble in the modern mauve Walnut effect—so charming and restful. The ensemble, as Hahn presents it, includes:

Large Dresser French Vanity
Full Size Bed Chest of Drawers
Mattress Excellent Spring

It is contrary to Hahn policy to state values in the advertising. However, we promise you will be surprised with this.

BOTH HAHN STORES OPEN THIS EVENING

EITHER OUTFIT $2.00 WEEKLY

VALUE TWO

$110

Dining Room Group

Something quite new in design, being an advance release for the coming August Sale. The style is an adaptation of an English motif, in Flemish walnut.

Buffet Extension Table
Host Chair China Cabinet
Five Dining Chairs

Notice, when you come, the excellent construction—which is indicative of high-priced suites.

HAHN

FRANKSTOWN and BROAD ST. EAST LIBERTY

NORTH SIDE 807-809-811 FEDERAL ST.

A Perfect Vacation

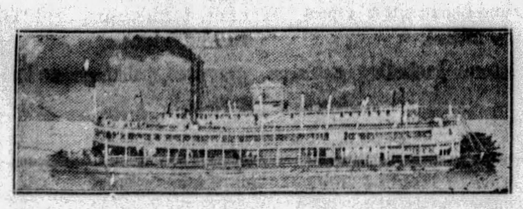

PITTSBURGH to CINCINNATI and RETURN

7 DAYS—All Expenses $35 And Up

River Excursion

On the Palatial Steamers

QUEEN CITY and SENATOR CORDELL

Every Monday 5:00 P. M. Every Thursday, 5:00 P. M.

For Information:

SHIPPERS PACKET CO.

Foot of Wood St. COurt 4822

Store Hours During July and August—9 A. M. to 5 P. M. Daily, Including Saturdays

ROSENBAUM'S CERTIFIED BARGAIN BASEMENT

NEW SILK DRESSES $5.85

All Sizes for Women and Misses, 16 to 48

MATERIALS: Washable Crepes, Crepe de Chines, Flowered Crepes, Pastel Shades, Georgettes, Tub Silks

Careful planning and buying are back of this special $5.85 Dress Sale . . . manufacturers with whom we do a large regular business gave us extra discounts, enabling us to offer these OUTSTANDING VALUES AT $5.85. No matter what kind of a dress you have in mind, you are sure to find several styles to your liking in this sale.

—ROSENBAUM'S—BASEMENT—

1,800 Pairs of Newest SHOES In a Great Sale

$2 All Sizes in the Sale

Scores of the season's most wanted styles and leathers! Pumps . . . Straps . . . Novelty Cutouts . . . Novelty Straps . . . Ties . . . and Oxfords.

NOTE: Included Are 300 Pairs of "Upstairs" $6 to $10 Shoes and 500 Pairs Arch and Health Shoes

—ROSENBAUM'S—BASEMENT—

Low Fare Excursions—EVERY SUNDAY

CONNEAUT LAKE PARK, PA. $2.75
Leave Pittsburgh 6:35 A. M., Standard Time. Returning leave Park 5:35 P. M.

AKRON, OHIO $2.75
YOUNGSTOWN, OHIO $1.75
NEW CASTLE, PA. $1.75
ELLWOOD CITY, PA. $1.50

Leave Pittsburgh 7:30 A. M., Standard Time. Returning Leave Akron 7:50 P. M., Youngstown 9:15 P. M., New Castle 9:48 P. M., Ellwood City 10:07 P. M.

BALTIMORE & OHIO RAILROAD

ADVERTISE YOUR WANTS IN THE SUN-TELEGRAPH

USED CARS

Read the CLASSIFIED ADS in the SUN-TELEGRAPH

MRS. WILSON TO TOUR FAR EAST

PARIS, July 10. — (AP.) — Mrs. Woodrow Wilson, who arrived in Paris today, has decided to make a tour of the Far East in order to continue her study of international economic and political problems.

This will enable her to extend to Japan and China the work she has been doing quietly in Geneva in recent years, studying the operations of the League of Nations and attending lectures on international subjects with other students of international life.

Mrs. Wilson, who plans to sail for Tokio on the Haruna Maru from Marseilles on the twentieth of this month, will be accompanied by her cousin, Dr. Rudolph Bolling Teusler, of St. Luke's International Hospital, Tokio, and by Mrs. Teusler.

PAYS SHORTAGE, TRIES SUICIDE

Because he had to make good a shortage of $20 said to have occurred during his absence from work a month ago when another youth took his place, Francis J. Graham, 21, of 705 Irwin avenue, rear, attempted, according to police, to end his life today by swallowing poison.

He is in the Presbyterian Hospital in a serious condition. In a note to his mother, Mrs. Mary Irwin, he is reported to have said: "I am disgusted. Say goodby to my girl, for I'll be dead when you get this."

But Mrs. Graham, who is the housekeeper at 705 Irwin avenue, found her son shortly after he is said to have taken the poison.

HOLD AUTOIST IN DEATH

Harold Dorio, 20, of 558 Celeron street, was held for the grand jury on a manslaughter charge by a coroner's jury today in the death of James B. Lynch, 20, of 1911 Remington drive, June 8.

Lynch was killed when an automobile in which he was riding, driven by Dorio, crashed into a house at 410 Greendale avenue, Edgewood. John E. Dyer, of the Edgewood police, testified he had stopped Dorio's car shortly before the accident because it had no license. The accident occurred while Dyer was pursuing Dorio on his motorcycle.

Lascelles Quiets Alarm Over King

HARROGATE, England, July 10. —(AP.)—The recent setback in the condition of King George was minimized today by Lord Lascelles, speaking at a meeting on the royal show ground.

"You will all recognize that the news received on Monday of the King's postponed visit to Sandringham was not due exactly to a sudden crisis, but rather recognition of the fact that his progress toward convalescence is still slow and that a long journey could not be undertaken at the present moment by him," said Lord Lascelles.

Husband's Blood May Save Wife

COATESVILLE, Pa., July 10.—(AP.)—Blood for a transfusion operation, in an attempt to save the life of his wounded wife, was given today by John Panaski. His wife, Teckla, was shot yesterday by a boarder, Mike Hugi, who was to have been given a hearing here on charges of assault and battery preferred by Mrs. Panaski.

Hugi fled after the shooting and when captured by police seemed imminent, he shot himself, inflicting a wound from which he died several hours later.

Play Without Man To Be Staged Soon

NEW YORK, July 10.—(AP.)—Coming, the manless play. Helen Hayes is slated for the stellar role in "One Beautiful Evening," with an all-feminine cast.

A PROMINENT TEACHER Says:—

"I teach my pupils the absolute necessity of saving their teeth which I realize are essential to health and beauty."

"DR. WALLS Beautified my mouth at less cost than obtainable elsewhere."

"I recommend Dr. Walls, M.D. and D.D.S. (offices and clinic at Fifth Ave. & Market St.), to everyone needing the best painless dentistry at saving prices."

Eyes Scientifically Examined

Glasses Prescribed and Fitted.

Dr. F. C. FERRANTE

OPTOMETRIST

Artificial Eyes of Natural Appearance... $5

Hours 9 to 4:30

705 Plaza Bldg. Atlantic 7811

NORGE

The Electric Refrigerator of Today and Tomorrow

Shop In This Cool Store

A refrigeration plant located in the basement washes and cools all the air which circulates through this store... that's why it's such a delightful place to shop!

The air is constantly changing, making the time spent here healthful and pleasant to our patrons and our employees.

SHOP BY PHONE—CALL DOROTHY DEAN—ATLANTIC 4500

ROSENBAUM'S

Sixth Liberty and Penn "The Store Ahead" Atlantic 4300

Annual Summer Sale

WASH GOODS

20,000 Yards of New Summer Prints

38c and 48c Grades 24¢

48c Printed Voiles
38c Printed Dimity
38c Printed Batiste
38c Printed Lawns
28c Printed Percales
38c Printed Voiles
28c Printed Pongee
38c Plain Alpaca
38c Printed Alpaca
28c Gingham
28c Bungalow Prints

58c to $1.00 Grades 44¢

69c Printed Voiles
58c Printed Eponge
58c Printed Dimity
74c Printed Crepes
$1 Printed Linens
69c Printed Pique
58c Printed Gabardine
58c Handkerchief Lawn
58c Printed Broadcloths
65c Organdy
74c Printed Rayon Taffeta

Style, quality and value are woven into these beautiful summer prints... offered at savings, right in the heart of the season for frocks of washable materials... all are color fast.

—ROSENBAUM'S, WASH GOODS, FOURTH FLOOR.

Reduction Sale of

French Room Hats

$10, $12.50 and $15.00 Hats Reduced to $7.75

$17.50 to $27.50 Hats Reduced to $13.75

Fine Baku, Ballibuntl and popular Braid hats in the season's most successful styles and colors. A splendid opportunity for women, misses and matrons to select a really fine hat at great savings! *All Sales Final.*

—ROSENBAUM'S, FRENCH ROOM MILLINERY DEPT., FIFTH FLOOR.

Purchase and Sale SILK HOSE

6,000 Pairs Women's Quality Silk Hose At One Low Price

Chiffon

Cedar
Streetone
Rose Taupe
Illusion
Roseskin
Patio

Service

Mystery
Beachtan
Grain
Lido Sand
Misty Morn
Moonlight
Pearl Blush
Suntan
Light Gunmetal
White

$1.00

An exceptional group of hosiery that will go quickly at this low price! Full fashioned chiffon with dainty French heels... silk from top to toe! Chiffon in all sizes, but not in every shade.

A fine group of service weight with soles and garter welt of lisle, and square heels. And the wonderful pa rtabout it... both chiffon and service weights will be sold tomorrow at one unusual price!

—STREET FLOOR

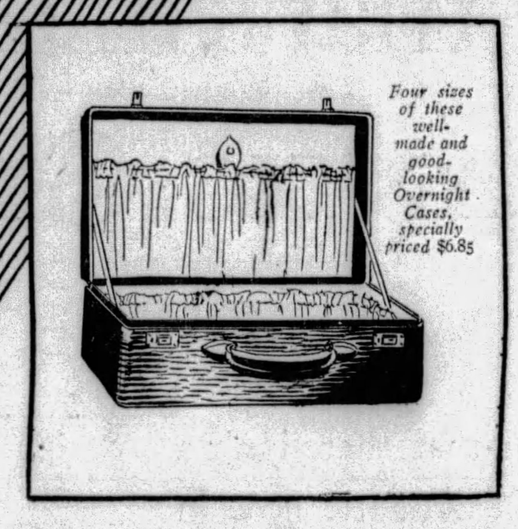

Four sizes of these well-made and good-looking Overnight Cases, specially priced $6.85

Special for Vacationists

140 Overnight Cases

Regularly $10.00 —Special at.... $6.85

Padded top, all rounded edges, wood and fabricoid construction. Moire lined. This case has five inside pockets. Choice of all sizes. Colors: Black or Brown.

Gladstone Bags—made of cowhide and genuine pigskin. Sizes 22-inch and 24-inch. Regularly $25—reduced to..... $16.25

Large Vacation Suit Cases—24 and 26-inch sizes. Strong double locks and draw bolts. Cobra grain fabricoid; regularly $7.50 $5.00

Women's $10.00 Wardrobe Carrying Cases, now $ 6.85
$12.50 Large Leather Suit Cases, now..... $ 9.95
$ 3.95 Overnight Cases, 3 sizes, now..... $ 2.50
$35.00 Full size Wardrobe Trunks, now..... $29.50
Automobile Carrying Case, Steel Clad....$ 5.95

Hand-Carrying Wardrobe Trunks

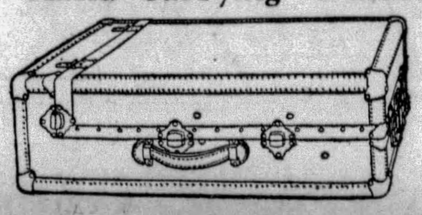

Regularly $18.50

$13.50

Washable lined, arranged in a practical manner, with hangers.

—BALCONY.

July Clearance

RUGS and Linoleums

$29.75 Smith's Velvet Rugs, 9x12..... $21.75
$97.50 Anglo-Persian Rugs, 6x9 size, now... $78.00
$215.00 Anglo-Persian Rugs, 11.3x12 size, now..... $172.00
$269.50 Anglo-Persian Rugs, 11.3x15 size, now..... $215.00
$120.00 Bigelow-Hartford Saxony Rugs, size 9x12, now..... $92.50
$215.00 Anglo-Persian Rugs, 9x15... $172.00
$59.50 Roxbury Greylock, 9x12..... $41.50
$29.75 Royal Wilton Rugs, size 4.6x7.6.... $17.50
$1.95 Inlaid Linoleum, household weight, sq. yd $1.00
95c Cork Linoleum, heavy grade, sq. yd..... 59c
65c Neponset Felt Base, sq. yd..... 44c
Gold Seal Congoleum and Armstrong Quaker Rugs, sizes 6x9, 7.6x9, 9x10.6, and 9x12, all perfect discontinued patterns; choice..... $5.00

PORCH RUGS

Reduced—to Close Out

$2.75 Grass Rugs

$1.89

Size 6x9. Green, brown, blue.

$5.50 Grass Rugs

$2.75

Sizes 8x10 and 9x12. Green, brown, blue.

—ROSENBAUM'S, NINTH FLOOR.

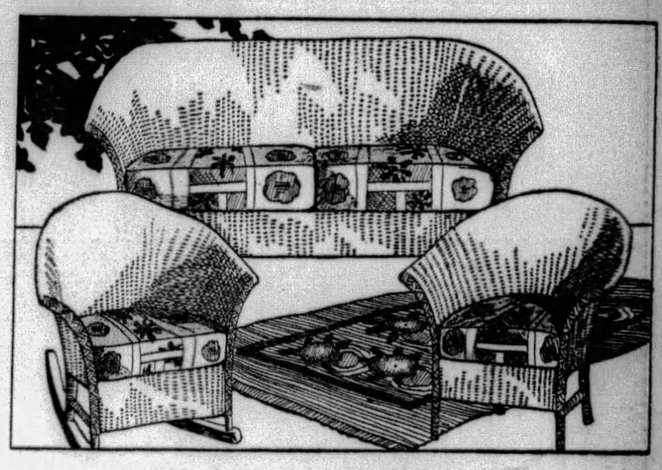

To Clear in July!

16 of These Handsome Close-Woven Fibre Suites

3-Piece Suites With Spring Cushions the Regular $47.50 Grades

$34.95

Beautiful fibre suites, closely and carefully woven and finished in a lovely green... vividly colored cretonnes conceal spring cushions... three pieces that will make your "cozy nook" proud!

Other Summer Furniture Values

$257.50 4-Pc. Stick Reed Suite.....$198.00
$340.00 5-Pc. Stick Reed Suite.....$269.00
$125.00 3-Pc. Stick Reed Suite.....$ 98.00
$ 66.50 3-Pc. Stick Fibre Suite.....$ 52.50
$ 29.75 Chaise Lounge .....$ 23.75
$ 83.00 3-Pc. Fibre Suite .....$ 66.50
$ 72.00 3-Pc. Fibre Suite .....$ 60.00
$200.00 3-Pc. Bed Suite $139.00

Odd Fibre and Reed Tables

Valued at $18.50 to $40.00

$9.75 to $16.75

ROSENBAUM'S, FURNITURE, ELEVENTH FLOOR

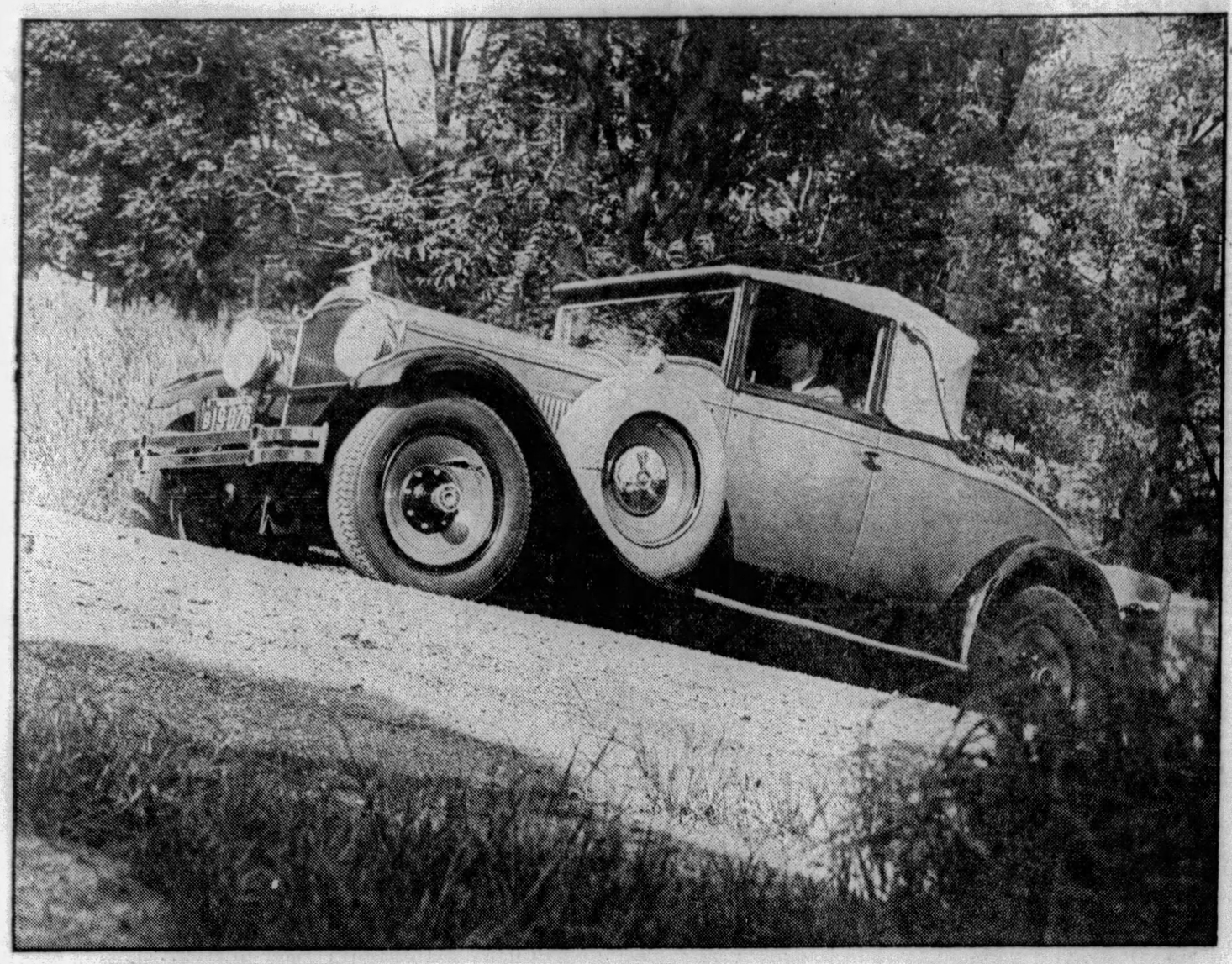

These Western Pennsylvania

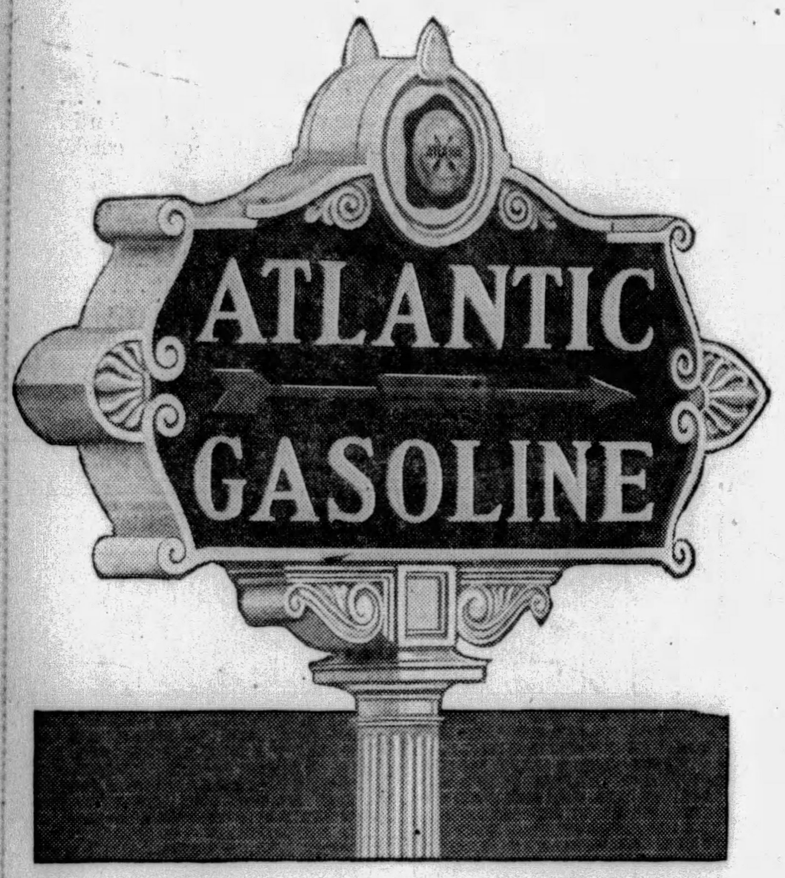

HILLS

will give you the proof of the brawn that's in this new-type ATLANTIC GASOLINE

HILLS tell the truth about a motor fuel's power. Hills will tell you that there isn't a more powerful all-round gasoline on the market than the new-type Atlantic now in every Atlantic pump and service station.

Yet—unlike most so-called "extra-powered" gasolines—Atlantic loses none of the easy-starting, quick pick-up, clean-combustion and high-mileage qualities every motorist wants.

New-type Atlantic does *all* of the things expected of a good motor fuel—and does them with amazing thoroughness.

And with all its superiorities in performance, think of this: *You can get Atlantic most everywhere.* No hunting! No inconvenience! . . . The Atlantic distributing system offers you the very finest gasoline service you can find.

EXTRA-POWERED—"*KNOCKLESS*"

Dance Music, Yodels, Play Offered in Broadcasts

By DARRELL V. MARTIN, Sun-Telegraph Radio Editor.

FROM the romantic words of Broadway song writers the Ipana Troubadours have evolved an unusual program of dance medleys for tonight at 9 over WCAE. There will be lots about love, rain, girls and dreams.

St. Moritz is noted for more than its scenic beauty and climatic charm. 'Tis from there that yodelers come and tonight at 10 p. m. we will hear them on the Voyagers' program through KDKA.

WJAS will contribute three excellent features in the Show Boat presentation "In Convict Stripes," Dale Wimbrow on the LaPalina Hour and the delightful Kolster symphonic concert.

Deuces and treys will be played for trump by WCAE at 10:30 and 11:30. The Two Troupers entertain first, followed an hour later by a new feature, the Penn Threesome. Both good.

From somewhere in our beautiful Pennsylvania woods the Sylvania Foresters, KDKA at 8:30, will coax selections from "The Mocking Bird."

Perhaps we should have mentioned this first, but there is one thing on the air tonight that we don't want you to miss...and that's the Mobiloil concert at 8 p. m., WCAE, featuring the works of Lehar. Gladys Rice and Robert Simmons will interpret the Staircase Duet from "The Count of Luxembourg" and Mr. Simmons will sing Love in My Heart from "The Merry Widow."

10 Best Bets

By RADIO REX.

7:30 P. M.
WCAE—Quinby Symphony.
8:00 P. M.
WJAS—Show Boat: "In Convict Stripes."
WCAE—Mobiloil: Works of Lehar.
8:30 P. M.
KDKA—Foresters: "Mocking Bird."
9:00 P. M.
WCAE—Troubadours: Dance Medleys.
9:30 P. M.
WJAS—LaPalina: Dale Wimbrow.
10:00 P. M.
WJAS—Kolster Radio Hour.
KDKA—Voyagers: Swiss Yodlers.
10:30 P. M.
WCAE—Two Troupers.
11:30 P. M.
WCAE—Penn Threesome.

PITTSBURGH STATIONS

Meters		Kilocycles
217.3	KQV	1380
232.4	WJAS	1290
245.8	WCAE	1220
305.9	KDKA	980

5:55 P. M.
WJAS—Baseball scores.
KDKA—Baseball scores.
5:59 P. M.
WCAE—Correct time.
6:00 P. M.
KQV—Baseball scores.
WJAS—Dr. Thatcher Clark.
WCAE—Sports review.
KDKA—Correct time.
6:01 P. M.
KQV—Sanders orchestra.
KDKA—Metropolitans.

Nevin's "Narcissus."
The Desert Song ..... Romberg
Polish National Dance ..... Scharwenka
Canto Amoroso ..... Samartini-Elman
Narcissus ..... Nevin
Fleurette ..... Herbert
Good Morning, Dearie ..... Kern

6:10 P. M.
WCAE—Black and Gold room orchestra.
6:30 P. M.
WJAS—Dance orchestra.
KDKA—Don Bestor's orchestra.
6:40 P. M.
KQV—Baseball scores.
6:45 P. M.
KQV—Health talk.
WJAS—Book review.
6:55 P. M.
KDKA—Baseball scores.
7:00 P. M.
KQV—Correct time; weather report.
WJAS—Moxie Minute Man.
WCAE—WCAE gospel song hour.

"Softly and Tenderly."
Neal Mowry, first tenor; Clarke Moss, second tenor; V. Arnold Davies, baritone; Fred Webber, bass; Gertrude Mohr, accompanist and director.
My Jesus, I Love Thee—Quartet.
Ivory Palaces—Quartet.
Day by Day (Hamblen)—Baritone solo.
He Leadeth Me—Tenor and Quartet.
What a Friend We Have in Jesus—Quartet.
Softly and Tenderly—Quartet.
Yield Not to Temptation—Duet and Quartet.
Take the Name of Jesus With You—Quartet.

KDKA—Correct time.
7:01 P. M.
KDKA—Famous dinners. "Catherine the Great entertains."
7:02 P. M.
WJAS—Baseball scores.
7:05 P. M.
KQV—National orchestra.
WJAS—Signor Dalberti, Spanish tenor.
7:30 P. M.
KQV—The Strolling Scribbler.
WJAS—Weather report.
WCAE—Quinby Symphony orchestra.
KDKA—Maytag program.
7:35 P. M.
WJAS—Oxford Entertainers.
7:59 P. M.
WJAS—Correct time.
8:00 P. M.
KQV—The Modern Mummers.
WJAS—Hank Simmons Show Boat.

"In Convict Stripes."
The love of John Walton, an uneducated youth, for the attractive little school teacher, Winny Gale, provides the romantic interest for the story. When Walton's stepfather is murdered by Allison Gale, the girl's parent, the young man assumes the blame for the crime and, accordingly, is sentenced to life imprisonment in the convict camp. However, all ends happily for the innocent parties, while the guilty man dies before the state can intervene to administer its punishment.

WCAE—Mobiloil orchestra.

Works of Lehar.
A symphony concert based exclusively on the tuneful works of Franz Lehar.

PART I.
Opening Chorus from "The Count of Luxemburg" — Orchestra, Chorus and Gladys Rice.
Vilia's Song, from "The Merry Widow"—Gladys Rice and Chorus.
Staircase Duet, from "The Count of Luxemburg"—Gladys Rice and Robert Simmons.
Love in My Heart, from "The Merry Widow"—Robert Simmons, tenor.
Finale, from "The Merry Widow"—Ensemble.

PART II.
Opening Chorus, from "Gypsy Love"—Orchestra and Chorus.
No One Loves You As I Do—Gladys Rice, soprano.
My Fatherland, It Is for Thee—Robert Simmons and Chorus.
Frasquita—Violin Duo.
I Love You So, from "The Merry Widow"—Ensemble.

KDKA—Yeast Foamers.

"Toymaker's Dream."
Do Something—Orchestra.
Don't Pick My Sweet Adeline—Vocal Duet, Owen Brothers.
I Kiss Your Hand, Madame—Orchestra.
My Heart Is Bluer Than Your Eyes—Tenor Solo, Chauncey Parsons.
Billie—Orchestra.
Child of a Railroad Engineer — Vocal Duet, Owen Brothers.
The Toymaker's Dream—Orchestra.
Believe Me, If All Those Endearing Young Charms—Tenor Solo, Chauncey Parsons.
Hittin' the Ceilin'—Orchestra.

8:30 P. M.
WCAE—Happy Wonder Bakers.

"Brown Bird Singing."
I'm Walking in Clver—Ensemble.
Honey—Orchestra.
Berceuse, from "Jocelyn"—Orchestra.
Blue Grass—Trio.
Tango in D Major (Albeniz)—Orchestra.
Brown Bird Singing (Wood)—Baritone Solo, Phil Dewey.
Gypsy—Orchestra.
This Is Heaven—Ensemble.

KDKA—Sylvania Foresters.

"Firefly" Waltzes.
Let Me Call You Sweetheart—Quartet.
Japanese Sunset (Deppen)—Orchestra.
Deep River (Arr. Burleigh)—Quartet.
Firefly Waltzes (Friml)—Ensemble.
Buzzing Mosquitoes (Trinkaus)—Orchestra.
Cecelia—Quartet.
Selections from "Mocking Bird"—Ensemble.
Good Night, Little Girl, Good Night—Quartet.

9:00 P. M.
WJAS—United Symphony Orchestra.

George Rymer Sings.
Selection, "Princess Pat" ..... Herbert

Orchestra.
a. Pourquoi ..... Latour
b. A Toi ..... Czibulka
Orchestra.
a. Roses and You ..... Walker
b. Little Bare Feet ..... O'Hare
c. Even As the Wind Comes—Breitenfeld
George Rymer and Orchestra.
Romance in F ..... Tschaikowsky
Orchestra.
Russian Rural Scene ..... Friml
Orchestra.
Extra: Chant d'Amour ..... Drdla
Orchestra.

WCAE—Ipana Troubadours.

Dance Medleys.
"Baby" Medley:
That's You, Baby.
Baby, Oh Where Can You Be?
Give Your Little Baby Lots of Lovin'.
Love Medley:
Now I'm in Love.
Sing a Little Love Song.
Love Me or Leave Me.
Doll Medley:
Kewpie.
Spanish Doll.
Polly.
Moon Medley:
Silver Moon.
Carolina Moon.
Rain Medley:
Singing in the Rain.
A Garden in the Rain.
Happy in the Rain.
Spanish Medley:
El Choclo.
Dengoza.
La Bella Argentine.
Blue Medley:
Am I Blue?
I Get the Blues When It Rains.
Big City Blues.
Medley of Girls' Names:
Louise.
Nola.
Marcheta.
Dream Medley:
When My Dreams Come True.
Please Let Me Dream in Your Arms.
Dream Train.

KDKA—Flit Soldiers.
9:30 P. M.
KQV—New Allies Garage.
WJAS—La Palina smoker.

Dale Wimbrow Novelties.
Now, I'm In Love.
What a Day.
Do Something.
When You Come to the End of the Day.
An Eyeful of You.
Deep Night.
I Kiss Your Hand, Madame.
Just Another Memory.
You're Perfect.
Freddie Rich and Orchestra.
Happy Go Lucky—Dale Wimbrow.
Lovin' Sam—Dale Wimbrow.
Roses of Picardy—La Palina.
Micaela—Aria from "Carmen."

WCAE—Palmolive hour.

"Among My Souvenirs."
Dream Train—Ensemble.
Junior—Soprano and Tenor Duet.
Red Hair and Freckles—Orchestra.
Among My Souvenirs—Revelers.
Gianina Mia, from "Firefly" (Herbert)—Soprano Solo, Olive Palmer.
Honey—Orchestra.
I Hear You Calling Me—Tenor Solo, Paul Oliver.
Entr'acte from "Naughty Marietta"—Revelers.
Louise—Orchestra.
Dardanella—Ensemble.
I Love You Truly (Bond)—Soprano and Contralto Duet.
Wonderful—Orchestra.
Little Grey Home in the West—Tenor Solo, Paul Oliver.
Raquelle—Revelers.
Ma Li'l Bateau—Soprano Solo, Olive Palmer.
Hot Footin' Quartet, from "Movietone Follies"—Orchestra.
Selections from "The Red Mill"—Ensemble.

KDKA—Forty Fathom Trawlers.
10:00 P. M.
KQV—Plantation Orchestra.
WJAS—Kolster Radio hour.

"Underneath the Stars."
Wedding of the Painted Dolls—Orchestra.
Pagan Love Song—Orchestra.
Underneath the Stars—Orchestra.
Some Day You'll Realize You're Wrong—Orchestra.
Way Down South in Heaven (Salon)—Orchestra.
In the Land of the Narcissus—Dmitri Tiomkin.

KDKA—A B A Voyagers.

Up in St. Moritz.
Tyrolise Dance—Octet and Band.
At the Mountain Inn (Labitzki—Band.
Alpine Echoes—Band.
Altes Emmentalen Kiherlied—Octet.
Swiss Mountain Aires — Yodeler and Zither.
Weggis Song; Swiss Bell Ringers; The Old Gugisberg Song; Liebesklage—Octet.
Ranz de Vaches; Trio of Trumpets; Swiss Guards (march)—Band.
The Bells of St. Mary's—Ensemble with Chimes.

10:30 P. M.
KQV—Dick Martin's Orchestra.
WJAS—Kansas Frolickers.
WCAE—The Two Troupers.
KDKA—Stromberg-Carlson.

"Cradle Song."
Overture, "Ruy Blas" ..... Mendelssohn
Second Arabesque ..... Debussy
Gigue, from "King Henry VIII" ..... Saint-Saens
Cradle Song, based on "Caprice Viennois" ..... Kreisler
Contralto Solo, Rae Potter Roberts.
Selection from "Maytime" ..... Romberg
Whims ..... Schumann
Trepak ..... Rubinstein

11:00 P. M.
KQV—Time; baseball scores.
WJAS—Time; scores; weather.
KDKA—Correct time.
11:01 P. M.
WCAE—Tracy-Brown's Orchestra.
11:02 P. M.
KDKA—Don Bestor's Orchestra.
11:05 P. M.
KQV—Sander's Orchestra.
11:25 P. M.
KDKA—Weather; ball scores.
11:30 P. M.
WCAE—Penn Threesome.
KDKA—Slumber music.

Entr'acte from "Rosamunde" ..Schubert
Ballet Suite ..... Gluck

EARLY THURSDAY.
6:45 TO 8:00 A. M.
WCAE—Exercises.
7:30 A. M.
WJAS—Early risers.
8:00 A. M.
WCAE—Musical smiles.
8:15 A. M.
WCAE—Morning devotions.

Coming

LILLIAN WHITE

Theatrical stars from the Penn Theater, headed by Wesley Eddy and Lillian White, will give a benefit radio performance for "Old Ironsides" over WCAE Friday night at 11:30 p. m.

8:30 A. M.
WJAS—Musical feature.
WCAE—Cheerio.
KDKA—Musical headlines.
8:45 A. M.
WCAE—Parnassus Trio.
9:00 A. M.
KDKA—"Paris Fashions."
9:15 A. M.
KDKA—Home forum.
9:30 A. M.
WJAS—Time; "Shopping."
KDKA—"Legal Hints for Women."
9:45 A. M.
KDKA—Correct time.
10:00 A. M.
WJAS—Columbia recordings.
WCAE—Late recordings.
KDKA—Blue Birds.
10:15 A. M.
WCAE—Cooking school.
10:30 A. M.
WJAS—Toledo Rex.
WCAE—Ma's favorites.
KDKA—Beauty topics.
10:50 A. M.
KDKA—Correct time.
10:55 A. M.
KQV—Daily schedule.
KDKA—Stock exchange.
11:00 A. M.
KQV—Blues chaser.
WJAS—Ida Bailey Allen: "Fruit Desserts."
WCAE—Book chatter.
KDKA—Melody Musketeers.
11:15 A. M.
WCAE—Household institute.
11:30 A. M.
WJAS—Beauty talk, Doris Hale.
KDKA—George O. George's period.
11:45 A. M.
WJAS—Marmola entertainers.
WCAE—Columbia recordings.
12:00 Noon.
WJAS—St. Patrick's Church.
KDKA—Midday melodies.
12:10 P. M.
WCAE—Dick Powell's Pow-wow.
12:30 P. M.
KQV—Scalzo's Orchestra.
WCAE—Ethel Davis, pianist.
KDKA—Stock exchange.
12:33 P. M.
KDKA—Don Bestor's Orchestra.
12:45 P. M.
WJAS—Musical program.
12:57 P. M.
KDKA—Time signals.
1:00 P. M.
WCAE—Weather; "Safety."
KDKA—Weather; markets.
WJAS—Luncheon organ music.
1:15 P. M.
1:20 P. M.
KDKA—Farm flashes.
2:00 P. M.
WJAS—Patterns in Print.
KDKA—Farm and Home hour.
2:45 P. M.
WJAS—Health talk.
3:00 P. M.
KQV—Weather; music.
WJAS—Announcements.
KDKA—Good Will Federation.
3:50 P. M.
WCAE—News bulletin.
3:55 P. M.
KDKA—Baseball scores.

Preferred Stations Outside Pittsburgh

8:00 P. M.
WBBM (770-389) Chicago—Studio.
WGY (790-379) Schenectady—G. E. Concert orchestra to WMAK.
WLW—Yeast Foamers (KDKA).
WPG (1100-272) Atlantic City—Music.
8:30 P. M.
WBBM (770-389) Chicago—Dance.
WLW—Foresters (KDKA).
WJR (750-400) Detroit—Orchestra.
WPG (1100-272) Atlantic City—Songs.
WSM (650-461) Nashville—Studio.
WTAM (1070-280) Cleveland—Studio.
9:00 P. M.
WBBM (770-389) Chicago—Music hour.
WLW—Flit Soldiers (KDKA).
9:30 P. M.
KYW (1020-294) Chicago—Fiorito's orch.
WBBM (700-389) Chicago—Frolic.
WLS (870-345) Chicago—Anvil chorus.
WLW—Trawlers (KDKA).
WPG (1100-272) Atlantic City—Creatore's band.
10:00 P. M.
WBBM (770-389) Chicago—Social hour.
WENR (870-345) Chicago—Minstrel Show.
WLW (700-428) Cincinnati—Champions.
10:30 P. M.
KWKH (850-352) Shreveport—Dance.
WBBM (770-389) Chicago—Lewis orch.
WGY (790-379) Schenectady—Concert orch.
WLW (700-428) Cincinati—Perfect Circle.
11:00 P. M.
KYW (1020-294) Chicago—Fiorito's orch.
WENR (870-345) Chicago—The Smith Family.
WGN (720-416) Chicago—Hungry Five.
WGY (790-379) Schenectady—Kenmore orchestra.
NBC SYSTEM—Vallee's orch. to WEAF.
WLW (700-428) Cincinnati—Night Club.
WMAQ (670-447) Chicago—Concert orch.
WPG (1100-272) Atlantic City—Dance.
11:30 P. M.
WLW (700-428) Cincinnati—Theis orch.
WMAQ (670-447) Chicago — Inspiration Boys.
12:00 MIDNIGHT.
KYW (1020-294) Chicago—Dance.
WLW (700-428) Cincinnati—Chime Reveries
WENR (870-345) Chicago—Wayphai orch.
NBC SYSTEM—Palais d'Or orchestra to WEAF WRC KSD.
WELA (900-333) Clearwater—Dance ramble
WGN (720-416) Chicago—Dream Ship.
WJR (750-400) Detroit—Jones orchestra.
WMAQ (670-447) Chicago—Dance (3 hrs.).
WSM (650-461) Nashville—Minstrels.
WTAM (1070-280) Cleveland—Popular.
12:30 A. M.
WCCO (810-370) St. Paul—Dance.
WENR (870-345) Chicago—Mike and Herman; vaudeville.
WJR (750-400) Detroit—Hamilton's orch.
1:00 A. M.
KYW (1020-294) Chicago—Dance.
WJR (750-400) Detroit—Vagabonds.
WLW (700-428) Cincinnati—Gibson orchestra; organ.
WTAM (1070-280) Cleveland—Dance.

Copyright, 1929.)

Blood Transfusions Fail to Save Boy

NEW YORK, July 10.—Having been offered blood by 980 persons, George Mosher, 15, a blue-eyed freckled poor boy whose case aroused wide sympathy, is dead of kala-azra, or black fever, a rare disease. Ten transfusions were in vain.

PHONE FOR A FREE HOME DEMONSTRATION OF THE NEW ATWATER KENT SCREEN GRID RADIO

FULL VALUE FOR YOUR OLD SET
INSTALLED & SERVICED FREE
ALL MODELS IN STOCK
40 WEEKS TO PAY
NO FINANCE CHARGE
BIG CHOICE CABINETS

MACKS 418 WOOD ST.
MACKS ATLANTIC 6072

Saturdays, During July and August, This Store Is Open Till 1 P. M.

STYLE McCreery & Co. QUALITY

WOOD STREET AT SIXTH AVENUE ATLANTIC 4600

A Well-Timed Event for Women Who Soon Leave for Vacations

800 Brand New High-Fashion Frocks

Frocks Whose Chic..Quality..Distinction..Will Delight You..
At an Unusually Low Price for McCreery's

$12.75

When you see their clever styles—styles with swank and chic . . . when you see their quality fabrics—filmy chiffons; svelte-hanging crepes . . . you'll happily agree that they are McCreery dresses in every style and quality sense.

Jacket Ensembles—
One and Two-Piece—
Sleeveless and With Long Sleeves

In pin dots, polka dots, coin dots — small floral prints, leaf prints, large prints . . . in both chiffon and silk crepe . . . dark or light . . . and lovely solid colors, too. For vacation, for town, for happy Summer evening hours . . . choose early while every charming style is here.

Misses' Sizes, 14 to 20
Women's Sizes, 36 to 44
Junior Misses', 13, 15 and 17
Betwixt Sizes, 16½ to 50½

(McCreery's—Third Floor)

Girls' Cool Ensembles

As Lovely as Mother's High-Priced Ones

The 7 to 14-year-old girl who wishes to dress in the top of fashion will revel in these attractive ensembles of dimity, voile, linene, pique, batiste, checked gingham and broadcloth. Checks, stripes, dots, floral effects—solid colors, too. Jacket, seven-eights and full-length coats come with and without sleeves. So do the frocks which show V and round necks. The girls will want several when they see them.

$2.65

Sketched:

(A) Attractive, indeed, is this sleeveless ensemble of flowered batiste with contrasting bindings and box pleat skirt.

(B) The finger-tip jacket and the pleated skirt of the sleeveless frock are of pique—while the top of the dress is of dimity with colorful dots.

(C) The sheer voile sleeveless dress shows a low belt over shirring. The leaf figured coat is of basket-weave cotton.

(McCreery's—Juvenile Floor—the Fifth)

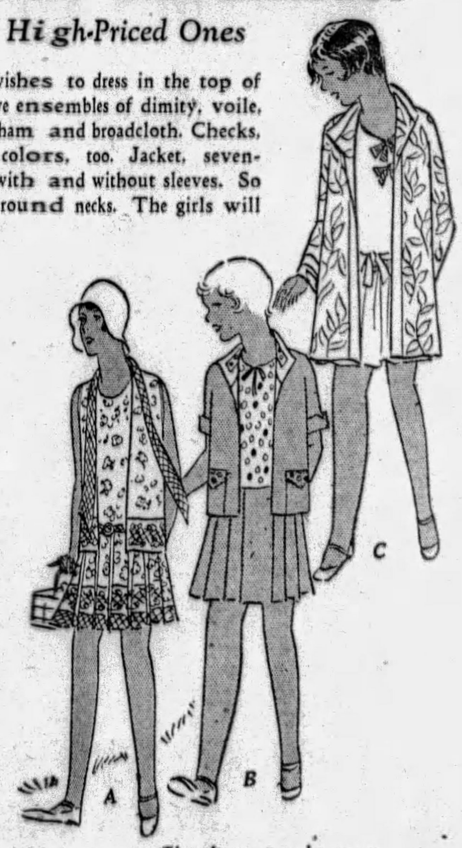

The dress may be worn without the coat and the coat without the dress.

The 3-Day Selling of NOTIONS

54-inch Garment Bags
WITH HOOKLESS FASTENER
$1.85

Various pretty designs of heavy art ticking, fashioned into most convenient bags for your frocks and ensembles. The hookless fastener gives an opening 36 inches long.

Ironing Board Pads and Covers, 75c
Unburnable felt pads for ironing boards. Also heavy unbleached muslin covers.

Ironing Board Covers, 3 for 50c
Ironing Board Covers made of heavy muslin.

Box Spring Covers, $1.65
Box Spring Mattress Covers in full or twin sizes. Made of heavy muslin.

Mattress Covers, $1.55
Mattress covers in full and twin sizes. Made of heavy unbleached muslin.

Rubber Sponges 2 for 25c
Assorted colors and assorted shapes.

Rubber Aprons, 45c
Fancy rubber Tea Aprons with cross straps and pockets. Large size.

Wash Cloths, 65c doz.
Soft and durable cloths in assorted colors.

Good Whisk Brooms, 25c
These brooms are made of fine, strong bristles. Made to brush well.

Cedarized Garment Bags, 3 for $1.00
These bags are made of heavy cedarized paper. Each bag holds three garments.

12 Pine Tar Sheets, 50c
These sheets are used to protect Garments, Furs, Carpets, Draperies, etc. Size 40x48 inches. 12 sheets to the roll.

Cedar Flakes, 15c box
Chipped Camphor or Cedar Flakes to protect your clothes.

McCreery's Furniture Renewer, 45c
McCreery's Furniture Polish cleans, disinfects, and preserves the finish. Recommended for all furniture and automobiles.

Slipper Trees 3 prs. for 25c
Made of plain wood.

(McCreery's—NOTIONS—Street Floor)

HOOVER, FARM BOARD TO FISH

WASHINGTON, July 10.—(A.P.)—Three members of the Federal Farm Board are expected to arrive in Washington by Friday and President Hoover is planning to take them to his Virginia fishing preserve for the week-end.

They are Alexander H. Legge, chairman of the board; James C. Stone, vice chairman, and Carl Williams, of Oklahoma City, who will represent the cotton growers.

The party will return to Washington late Sunday and early Monday the first meeting of the board will take place.

President Hoover is expected to speak.

In addition to Legge, Stone and Williams, those who have been appointed to the board are C. B. Denman, of Farmington, Mo., who represents livestock; Charles C. Teague, of Los Angeles, representing the fruit growers; and William F. Schiling, of Minnesota, representative of the dairying industry.

Youth Accidentally Shot by Policeman

CHESTER, Pa., July 10.—(A.P.)—A policeman pursuing a suspected thief early today, accidentally shot and killed William Glendenning, 19, who was standing under a street light watching two companions adjust the carburetor of a motor car in which the three had driven from Marcus Hook, Pa., Dewey Kieffer, Negro policeman, who fired the shot, helped take the youth to the Chester Hospital. The policeman was arrested and Glendenning's two companions held as material witnesses.

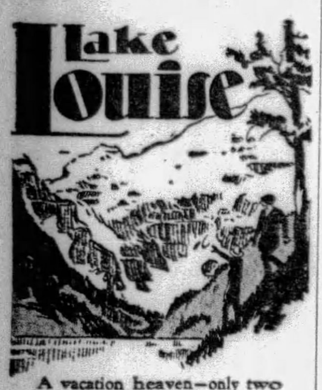

A vacation heaven—only two days away. Earth's loveliest lake—a living rainbow set in glistening glaciers—a "Grand Canyon reflected in a Lake Lucerne." With every Alpine pleasure centered in a resort Chateau that glorifies living. Reserve now, for your price rooms on your dates. Phone or write

C. L. Williams, General Agent, Canadian Pacific, 338 Sixth Ave., Pittsburgh, Pa., or any local agent.

Ask about our all-expense conducted tours of the West

Canadian Pacific
World's Greatest Travel System

NORGE
ELECTRIC REFRIGERATOR
Nothing to get out of order
Nothing to require attention

"I am so happy—that the last pimple is gone"

You may be happy, too!

EVERY evening thousands enjoy themselves at dinner-parties, dances, theatres, games, clubs. Many thousands more are denied the joy of such merriment and happiness.

Maybe this denial is due to a skin trouble. First impressions cannot be good without a clear skin—first impressions are quickly made and are not soon forgotten. Old friends may excuse pimples and secretly sympathize, but new acquaintances may not be so charitable. Skin blemishes are not inviting. Neither can they be covered up. They embarrass. Hold people back. Steal away joy and happiness.

The way to the skin is through the blood. Strong, healthy blood nourishes the body and fights against infection and disease.

A lovely—clear skin—is within the reach of all. To those who have lost it, hope is offered. You, too, may have a beautiful skin, rose-petal in texture, pretty as a picture and without a single pimple.

Many thousands have regained their strength and charm by taking S.S.S. It is Nature's own blood tonic for raising the body's power of resistance to disease, improving the appetite, building firm flesh, and clearing the skin.

Take S.S.S. at meal-time. You will be delighted with its blood building and tonic effect.

All Drug Stores sell S.S.S. Ask for the larger size. It is more economical.

S.S.S.
The Great Blood Tonic

S.S.S. is made from fresh vegetable drugs and has a successful record of over 100 years back of it.

Copyright 1929 S.S.S. Co.

Bridge Here Wins City Engineer High Honor

John D. Stevenson, chief engineer of the bureau of bridges, department of public works, at a meeting in Milwaukee today of the American Society of Civil Engineers was given a gold medal symbolizing the Phebe Hobson Fowler award for merit in designing and supervising the erection of Beechwood Boulevard Bridge, according to word received here.

Stevenson left early this week to attend the convention, accompanied by Director Edward G. Lang and Chief Engineer Charles M. Reppert, of the department of public works.

SMALL MONEY IN USE HERE

Pittsburghers fortunate enough to have any old style paper money were exchanging it today for the $300,000 in the new style small bills distributed by the Federal Reserve bank.

The $2,000,000 in small denominations, from $1 bills to $20 bills, sent to this district, was apportioned $500,000 to the downtown and $1,500,000 to banks in other Pittsburgh branch bank.

Many retail stores were attracting customers today with an invitation to bring in their old money and have it exchanged for new, and incidentally selling the day's supply of tobacco or an unusual deal in pipes and smoking tobacco or whatnot.

While Pittsburghers in general were besieging their banks to obtain the new bank notes, to Mrs. Rose Levin, 337 McKee place, Oakland, goes the distinction of being one of the first to deposit new money, according to Richard D. Rosser, teller at the Union Savings Bank, Frick Building.

Mrs. Levin, making arrangements for her vacation, withdrew some money from the Keystone National Bank and was given her withdrawal amount in new money. She deposited the money in her checking account at the Union Savings Bank, much to the surprise of the tellers, who were having quite a time trying to give new certificates to all who requested them.

Rome to London Plane Lands Safely

LONDON, July 10.—(INS.)—The trans-Pacific plane Southern Cross, carrying Capt. Charles Kingsford-Smith and C. P. Ulm, landed at Croydon Airdrome at 3:20 o'clock this afternoon, completing the long flight from Australia in the record breaking time of 13 days. The last leg of the flight was from Rome.

3 Sisters Marry Sunday, 2 Pick Brothers

FARRELL, Pa., July 10.—Three sisters will be married at a single ceremony, Sunday, at the John Kapusta home near West Middlesex. Two of the sisters will marry brothers.

Mildred Kapusta will be married to John James Peterson; Anna will marry his brother, Albert, and Helen will wed Leo Lacerto. The Rev. John Zabadal will perform the ceremony. The three couples will reside in New York.

WHITNEY'S WIFE IN DIVORCE AREA

RENO, Nev., July 10.—(INS.)—Although she denies she is in Nevada to obtain a divorce, Mrs. Cornelius Vanderbilt Whitney, wife of the wealthy New Yorker, has taken up her residence at Calneva, just inside the Nevada line, on the shores of Lake Tahoe, it was learned here today.

It is reported she has made arrangements to occupy the J. L. Stack residence for three months. In spite of her denials, it was considered significant that she was to stay in Nevada for three months, at the end of which one may sue for divorce in this state.

Four Women, All Over 80, Attend Homecoming

WASHINGTON, Pa., July 10.—Four women, all more than 80 years of age, who first attended the church in the days when nearly everybody went on horseback attended home-coming services at the Windy Gap Presbyterian Church in West Finley Township. They were: Mrs. Amanda Preston, 85, of Washington; Mrs. Frances Bush, 85, of West Finley; Mrs. Edward Mankey, 82, of Beulah; and Mrs. Mary Wolfe, 81, of Claysville. Among the former pastors in attendance was the Rev. James Hamilton, of this city, who served as pastor for 37 years.

Philippines Plan New Air Service

MANILA, Pa., July 10.—(A.P.)—A permit has been granted for the establishment of the Aviation Corporation of the Philippines with a stated available capital of $5,000,000. Twenty planes have been ordered from the United States for a passenger, mail and freight service to be started in November between Philippine points.

The corporation's officials said that they planned later to link the entire South Pacific area with plane service.

New Castle Masons Win $13 Wage Scale

NEW CASTLE, Pa., July 10.—An agreement has been reached between the bricklayers and contractors by which the former are granted $13 a day, an increase of $1 a day.

Another Woman Dies Using Oil On Stove

WASHINGTON, Pa., July 10.—Mrs. Nellie Preaux, 34, of Cecil, was burned to death in her home when her clothing caught fire from an explosion of kerosene as she was starting a fire in the kitchen stove, the coroner reported today. She was dead before aid summoned by her 12-year-old stepdaughter, Louise, arrived.

Recluse Found Dead In Shack Along Ohio

LEGIONVILLE, Pa., July 10.—Believed to have suffered a heart attack, John Dorn, 60, was found dead near the shack in which he lived along the Ohio River bank, near here.

Marine's Mother in Crash, Hurt; 2 Held

Mrs. William Sharrer, 55, of 6915 Standish street, suffered bruises when an auto driven by her son collided with a truck at Jancey and Greenwood streets today. Both drivers, Corp. Frank S. Sharrer, of the United States Marines, home on furlough, and Frank Bauer, driver for the National Bread Company, were arrested.

Bucharest Denies Cabinet Downfall

VIENNA, July 10.—(INS.)—Persistent reports that the Roumanian cabinet of Premier Juliu Maniu had resigned as a result of the discovery of a military plot against the government were officially denied in dispatches from Bucharest this afternoon.

FIRST AIR-RAIL TRIPS END

NEW YORK, July 10.—(AP.)—The first eastbound passengers of the Transcontinental Air Transport's air-rail line from coast to coast arrived at Pennsylvania Station at 9:46 a. m. today, four minutes ahead of schedule.

Albert Hitchin, insurance broker, of Beverly Hills, Cal., and Turner Wills, lumberman, of Los Angeles, were the only members of the original party of 18 that left Los Angeles Monday morning who completed the coast-to-coast trip. The others stopped off at other points along the line.

SEMI-annual SALE

Almost Half of Our
ENTIRE STOCK
Hart Schaffner & Marx
MEN'S SUITS

That Formerly Sold Up to $65...

All This Season's Styles

$33

Sizes for Men and Young Men

SALE STARTS TOMORROW MORNING!

FRANK & SEDER

W. VA. COAL LAND SOLD

CHARLESTON, W. Va., July 10.—(AP.)—Properties of the West Virginia Coal and Coke Company, located in 10 West Virginia counties and embracing 125,000 acres of coal land were sold at public auction at Omar, Logan County, yesterday, by Federal court commissioners to bondholders of the company for $1,500,000.

The purchase was made by Leverett F. Hooper, of New York, the only bidder, representing the committee of bondholders whose interests approximate $9,500,000. Walter F. Kearns and the First National Bank of New York, as trustees, hold the majority of the bonds.

The sale was made by Berkeley Minor, Jr., of Charleston, and Samuel T. Spears, of Elkins, who were appointed special commissioners by Federal Judge George W. McClintic about two months ago when the decree for the sale was entered in Federal court. The company has been operating under Federal receivership for 18 months.

Properties of the company are located in Randolph, Barbour, Upshur, Braxton, Gilmer, Lewis, Harrison, Clay, Logan and Fayette counties.

Charles Town Girl To Wed Pittsburgher

CHARLES TOWN, W. Va., July 10.—S. Lee Phillips, of Charles Town, announces the engagement of his daughter, Sarah Elizabeth Phillips, to John Laughlin Packer, son of Mr. and Mrs. M. Wilson Packer, of Pittsburgh, Pa. No date has been set.

Lightning Fires Barn At Berkeley Springs

BERKELEY SPRINGS, W. Va., July 10.—Fire caused by lightning destroyed the barn on the William Keesecker farm, near here, including loss of a quantity of hay, fodder and other grains. The damage is estimated at $1,000, with little insurance.

(Advertisement)

NEURITIS FALLS READY VICTIM TO MODERN KONJOLA

"I Am Glad to Endorse a Medicine of Konjola's Proven Merit," Says Pittsburgh Lady.

How wonderful it is to be restored to health after years of misery, and how grateful are those who found relief from their suffering through this new and different medicine, Konjola. Never a day passes but that the Konjola Man, who is at the Dow Drug Store (formerly McCulloch's), Penn Avenue and Sixth Street, this city,

MRS. RALPH ISENBERG
(Photo by Brady-Stewart Studio)

hears of another remarkable accomplishment of this new medicine. Call there. Learn all about it. Find out why it is called the master medicine by so many former sufferers, and why it has been able to earn the enviable reputation of being the medicine with more than a million friends. Get the facts, proof of what it has done. You're under no obligation. No attempt will be made to diagnose your case. You will merely be shown what it has done, and your own good judgment may guide you. Is it not wise to profit from the experience of others? Read, then, what Konjola accomplished in the case of Mrs. Ralph Isenberg, 116 Chesterfield Road, this city. Mrs. Isenberg recently called on the Konjola Man, and made the following happy statement:

"I am glad to indorse a medicine of Konjola's proven merit. I tried many a medicine in my search for relief from a stubborn case of neuritis but none of them can compare to Konjola. Anyone who has, or had, neuritis, can imagine the suffering I had to bear. These pains shot from one part of my body to another, but were especially severe in my shoulders. It was almost impossible for me to raise my arms above my head. This condition naturally affected my nerves. I didn't rest well at night, and was still tired when I got up in the morning. I was discouraged over my inability to find relief.

"Then friends told me of Konjola, and urged me to give it a trial. I finally did, and what a surprise I got. At last I am free from those terrible neuritis pains. There isn't a trace of this dread affliction left. I can use my arms as well as ever. My nerves are calm, and I am stronger. I rest well at night, and get up in the morning ready for whatever the day has in store for me. What a relief it is to drop this burden of suffering. My only hope is that others who suffer as I did will benefit from my happy experience."

Those who were relieved of their suffering through this new medicine consider it a duty to tell others of their happy experience, so that they, too, may be freed from pain and misery. Konjola only asks the chance to prove that it is a medicine of merit.

The Konjola Man is at the Dow Drug Store (formerly McCulloch's), Penn Avenue and Sixth Street, Pittsburgh, where he is meeting the public daily, introducing and explaining the merits of this modern medicine.

FRANK & SEDER

Tomorrow! Our Great July Dress Sale!

Sale! $1.69 to $2.95 Men's SHIRTS

Including Fine White English Broadcloths

$1.29

4 for $5

All kinds of fine woven materials in a great choice of new Summer patterns—broadcloth with Rayon designs — light, dark and medium grounds as well as plain White English Broadcloths. Collar attached, collar to match and neckband styles in sizes from 14 to 17.

Companion Sale!

Men's $1 Neckties

Crepes, moires, foulards, satins and twills—many hand-tailored—plain colors, dots, figures and stripes. **55c**

Famous "Rockingchair"

$1 SHORTS

Stripes, novelty patterns and conventional designs—all full-cut and finely tailored. Very specially underpriced. **59c**

Frank & Seder—Fourth Floor

The Supreme Value Event of the Summer!

$10

On Our Second Floor

Weeks of Planning—Buying—Go to Make This Great Event Outstanding in Every Way! Come With High Expectations—Not a Dress in the Whole Huge Group Will Disappoint You!

Sizes for Misses, Juniors, Women, Little Women and Larger Women!

Hundreds of Ensemble Themes! With Jackets of Every Length, in Every Summer Silk Fabric, in Every Color!

Georgettes	*Lace Combinations*
Rajahs, Yosans	*Washable Crepes*
Flat Crepes	*Printed Chiffons*
Sports Silks	*Printed Crepes*

Sleeveless, cap sleeves, short sleeves, long sleeves! Trigly tailored, adorably "fussy."—sports-like! Bertha or Quaker collars—countless dainty trimming touches! And a gay array of summer colors, summer prints!

Frank & Seder—Second Floor

A Noteworthy Purchase! Juniors' Silk

DRESSES

Washable Silk Frocks Which Should Sell for $8.98! Special!

$5.98

Here is an opportunity which every mother and young miss will welcome! Real Silk Frocks . . . in all the Summer's most attractive most charming styles. . . . And Every One Of Them a Bargain!

One and Two-Piece Effects! Suntans! Juniors' Sizes—13 to 17.

Suntan backs . . . contrasting bindings . . . belts etc. . . Many charming styles Daintiness and Value which can't be equaled. Just come in and see for yourself. See window display.

Frank & Seder—Third Floor

TOMORROW! A Sweeping Clearance of

SILK UNDERWEAR

Regularly Priced $2.98, $3.98, $4.98

Gowns—Slips—Dancettes—Teddies

$2.69

Every Garment Guaranteed Washable!

Women's and Misses' Sizes!

A wide group of these lovely silk undies which are surely strictly reduced! All the very newest styles . . . sunbacks . . . tailored . . . lace trimmed! They include our best selling merchandise.

Rayon Lingerie

Delustred rayon . . . teddies, bloomers, panties, combinations—all sizes for women and misses. Regularly $1.00. **69c**

First Floor

Colors Are:

Nile, Eggshell, Flesh, White, Peach and Coral.

Sale on the First Floor

Printed Undies

Novelty prints . . . washable, teddies, combinations, panties, dancettes—sizes for women and misses. Regularly $1.00. **79c**

First Floor.

Sacrificing 2,000 Pairs

CURTAINS!

800 Voile Curtains! At such a price that you can afford to buy them immediately to replace soiled ones! **69c**

Fresh from their boxes! And every curtain with the generous hem of 2 inches. Hemstitched! 2¼ yards long!

5-Piece Ruffle

CURTAINS 99c

Savings! Freshness! That is what these curtains will mean! Color touches . . . figured and plain with colored ruffles.

$2 to $2.50 Ruffled

CURTAINS $1.19

Such well-known materials as French marquisette, voile, grenadine. No wonder every one should rush to buy them! And casement cloth panels, too!

Frank & Seder—Sixth Floor.

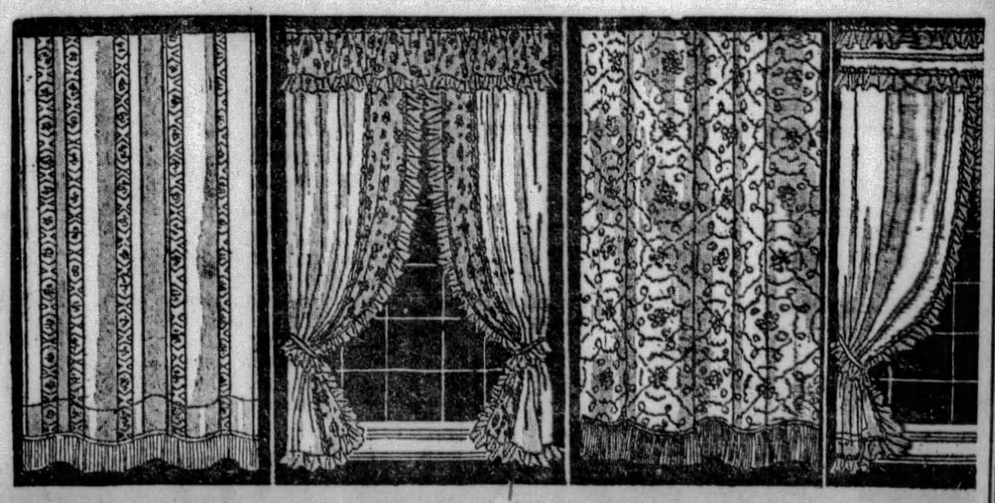

PATRICIA PITT'S COMMENT ON SOCIETY

East End Girl Married In Home

WE wanted summer and now we have it, with its nice warm sun and its sporadic thunderstorms—but it does seem to be overdoing the thing a little. That sun we yearned for last winter seems to be more dazzlingly hot than we had thought it would be, and the storms a little more sudden—and frequent.

Mid-summer, however, has brought us one quite interesting event, and that is the wedding of Harriet Agnes Patterson, daughter of the James Pattersons, of Beechwood boulevard, and Lowell Clement Noyes, son of Mrs. George Edward Noyes, of Evanston, Ill. This ceremony was performed today at noon in the Patterson home before an altar of palms and ferns intermingled with masses of summer flowers. The Rev. Dr. H. H. Forsyth, pastor of the Sixth Presbyterian Church, was the officiant.

Harriet was given away by her father, and she wore a gown of ivory satin, with sleeves of duchesse lace and a peplum of rose point lace which had been on her mother's wedding dress, the skirt falling into a train effect. Her tulle veil was held with a cap of rose point lace and she carried a shower of lilies of the valley, sweetheart roses and bouvardia.

Ann Blakeley Watt was Harriet's only attendant, and she wore a frock of pink chiffon, with a ruffled skirt made long in back and short in front. Her hat was of cherry red horsehair braid and she wore slippers of the same color. She carried a Colonial bouquet of flowers in the shades of pink and cherry red.

George F. Noyes was his brother's best man and the ushers were Allan S. Noyes, another brother of the bridegroom and Harriet's brother, John G. Patterson II.

After the ceremony there was a buffet breakfast, with summer flowers used in the decorations for the table. Mrs. Patterson wore a gown of moonstone blue chiffon, while Mrs. Noyes appeared in figured georgette in black and gray, with a black hat.

Mr. and Mrs. Noyes left for an extensive trip and they will be at home after September 1 in Evanston.

* * *

I KNOW that a great many local folks will be interested, too, to hear of the engagement of a former Pittsburgh man. This is the betrothal of Mrs. Barbara Granger Cowles to Chester DeWitt Shepard, son of the William P. Shepards, of Buffalo, N. Y., which has just been made known by her parents, the Alfred Grangers, of Lake Forest, Ill. You remember, of course, that Mr. Shepard used to live here.

* * *

WE really can't forget the many folks who are away from home just now, can we? I hear that Mrs. William Welch Collin, Jr., of East drive, Sewickley, and her younger children, left on Saturday for their cottage at Kennebunkport, Me. Mr. Collin, with their debutante daughter, Katherine, and another daughter, Georgianna, will join them there early in August. Katherine and Georgianna are spending July with their grandparents, the George Hubbard Clapps, of Woodland road, Sewickley.

Also among the travelers are the James Lyall Stuarts, of Cochran avenue, Sewickley, and their daughter, Emily, who came out last winter. The Stuarts have opened their summer place at Bass Rocks, Mass. And the John Bruce Orrs and their son, John B. Orr, Jr., of Woodland road, Edgeworth, have gone to their farm, "Eastern Hill," at Great Barrington, Mass.

* * *

MR. AND MRS. M. MARCUS, of Burchfield avenue, announce the marriage of their daughter, Miss Della Marcus, to Dr. Charles M. Friedland, son of Mr. and Mrs. A. Friedland, of Monessen. Dr. and Mrs. Friedland will be at home in Burchfield avenue after July 15.

* * *

MR. AND MRS. EDWIN P. HIRT, of Brownsville road, Carrick, announce the engagement of their daughter, Miss Mildred Katherine Hirt, to Paul V. Clarke, son of Mrs. Nellie G. Clarke, of Mt. Lebanon.

* * *

THE marriage of Miss Eleanor Blanche Glenn, daughter of Mr. and Mrs. Sterling J. Glenn, of College avenue, Grove City, and Walter Beye Uber, son of the Rev. G. A. Uber, of Baltimore, was solemnized Saturday morning at 11 o'clock in the First Presbyterian Church of Grove City by the Rev. Dr. C. H. Williamson. The bride wore an ensemble of beige lace with a hat of horsehair braid and velvet, and carried pale yellow and pink roses. Her sister, Mrs. James L. Swaney, as matron of honor, appeared in apricot chiffon and lace and carried yellow roses and blue delphinium. Ralph E. Cannon, of New Concord, O., was best man and James L. Swaney, of this city, played the wedding music. A breakfast in the Grove City Country Club followed the ceremony and afterwards Mr. and Mrs. Uber left for a motor trip to Canada. They will be at home in Slippery Rock after August 15. The bride is a graduate of Grove City College and the Philadelphia School of Design for Women, and has been a teacher in the Dormont schools. Mr. Uber attended Capitol University.

* * *

DR. I. R. TANN, of Pittsburgh, will sail July 19, from Montreal for a trip to England, Belgium, Holland, Germany and France. He expects to return home late in August.

* * *

MRS. JOHN C. FRYOR, of Potomac avenue, Dormont, announces the marriage of her daughter, Miss Helen K. Goeddel, and David McCutcheon, of the East End.

* * *

DORCAS CHAPTER, No. 401, Order of the Eastern Star, will hold a card party Friday night in its meeting place, the Congress of Clubs. Bridge, "500" and euchre will be played. Mrs. Jean Shields is in charge.

* * *

MRS. DANIEL KELLEHER, of Mt. Lebanon, and Miss Helen Portman, daughter of Mr. and Mrs. E. F. Portman, of Carnegie, will sail today on the Majestic for an extensive trip abroad.

Patricia Pitt

Society Children in Gay Moment

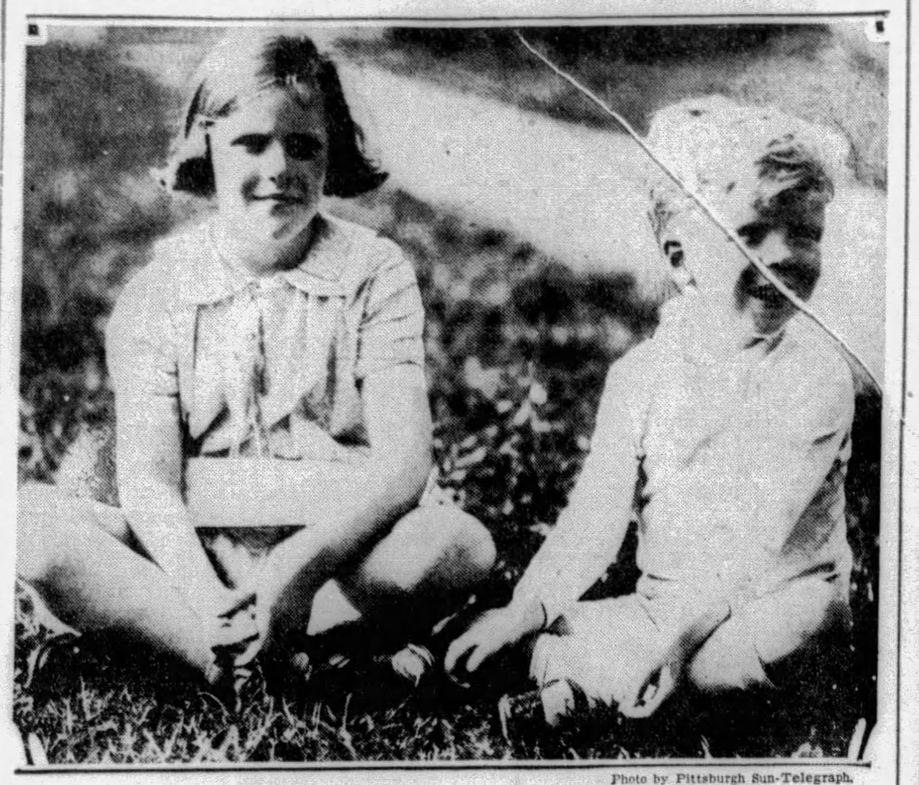

Photo by Pittsburgh Sun-Telegraph.

ISABEL PATTERSON

Isabel and Reese, smiling children of Mr. and Mrs. Simon T. Patterson, Darlington road, Squirrel Hill. The grass was inviting in this light-hearted moment.

REESE PATTERSON

Beaver Falls Club Plans Jubilee Year

AN exceptionally good looking year book has been issued by the Outlook Club of Beaver Falls for its silver anniversary year. President's day on October 4 will also serve as the anniversary celebration and for this occasion the past presidents, Mrs. Andrew Lester, Mrs. John A. Elliott, Mrs. John A. Butler, Mrs. Frederick N. Beegle, Mrs. William S. Cook, Mrs. N. Howard Banks and Mrs. Frank C. Perrott will be hostesses. If the book's exterior presents a pleasing appearance, its pages are commensurately pleasing in their promise for the season, as an outline of the programs will show. For the October 18 meeting Mrs. George Hemphill will have "Litany of Books" for her subject and Miss Lucille Craig will discuss "The Evolution of O'Neil's Genius". November 1 has been designated as State Federation Day and on it Mrs. G. Blair Sheers will read Mrs. Chester F. Johnston's "What Price Politeness" and Mrs. Frederick V. Dunlap will report the State Federation convention. "America from the Immigrant's Point of View" and "Immigrant From the American's Point of View" will make up the mental menu for the second meeting of the month, then on November 25 the club will present Ruth Bryan Owen Congresswoman from Florida, for its peace day and the Beaver County Federation Choral will furnish the music. The Outlook Club will combine efforts that day with the Women's Clubs of Beaver Falls and College Hall and the Council of Jewish Women. Two papers on the Indians of Pennsylvania and Beaver County have been assigned for December 13.

The new year will bring the annual meeting with a program in charge of the drama committee, two child welfare programs for which the speakers will be Mrs. Helen Glenn Tyson and Dr. Mary Riggs Noble, then in February, Mrs. R. B. Perry, of Pittsburgh, State Federation district chairman of juniors, will address the organization and the Jewish Juniors will add to the entertainment. Guests will be invited to the St. Patrick's Day party, the home department will have a program later in March, and Dr. Fadra Wilson will speak on the art day when guests will be present from the Women's Clubs of New Brighton, Beaver Falls, College Hill and the Council of Jewish Women. Mrs. Forrest Moorehead' address on "How to Be Almost Happy," a program in charge of the music committee, an illustrated garden lecture by Mrs. Louis L. Bentley, and the annual reports will conclude the year. Officers of the club are: President, Mrs. Frederick V. Dunlap; vice presidents, Miss Mary McHattie and Mrs. James M. May; recording and corresponding secretaries, Mrs. G. Blair Sheers and Mrs. Harry W. Reeves, and treasurer, Mrs. Howard Kennedy.

* * *

DORMONT DAMES OF MALTA will hold a card party Monday evening in Dormont Masonic Hall.

* * *

MRS. A. W. ROBERTSON, a member of the Woman's City Club and the Carrick Mothers' Club, and her family will spend August at their house in Atlantic City.

(Continued on Page Fifteen.)

Reymers' FOUNTAINS

REYMERS' Fountain service includes light refreshments, such as soups and sandwiches, as well as ice creams and hot and cold drinks.

Everything is of the highest quality, you may be sure . . . and mere words are not half expressive enough to describe the many particularly refreshing features.

239 Fifth Avenue
Jenkins Arcade
Clark Building
Union Trust Building
Oliver Building
6018 Penn Avenue, E. E.
Forbes & Atwood Streets

KAUFMANN LOOBY CO
PENN AVENUE BETWEEN 6TH AND 7TH STS

Fluttering Chiffon Dresses

For Dinner and Informal Summer Occasions!

Youthful or sophisticated . . . according to your personality or your whim! Both modes are seen . . . in delightful prints and plain chiffons . . . for every occasion after sundown! . . . Where smart women assemble!

$29 : $39 : $59

GOWN SALON . . . Second Floor

"THE CASTELLE" Permanent Wave
Is of French Method. The waves are not bumpy, frizzy or unnatural looking, but distinctive with marcel effect. Beautiful curled ends. Leaves the hair soft and glossy as before. Does not require setting.
TWO-WEEK SPECIAL
Complete with Setting..... $4.00
THIS OFFER EXPIRES JULY 13th
Licensed, Experienced Operators.
Open Tues. and Thurs. Evenings.
No Appointments Necessary
Castelle Permanent Waving Company
230 FIFTH AVE. THIRD FLOOR
ROOM 304 FIFTH AVE. ARCADE
PHONE ATLANTIC 0681

FURNITURE
Designers-Makers
Specializing in Period design reproductions—Also new designs.
Our "RE" Departments—Re-Upholstering, Re-Finishing, Re-Pairing—"Re"-Create old, worn Furniture to an appearance almost like new.
Estimates Without Obligation
DAULER-CLOSE FURNITURE CO.
636-638 SMITHFIELD ST.

WE ARE HAPPY to announce an early Summer Sale of women's apparel — Sport Coats, Dresses and Suits; Fur-trimmed Coats, Sweaters, Sport and Dress Hats, etc. Our entire stock included and now offered at reductions ranging from ¼ to ⅓. It is an opportunity to secure the most desirable styles and qualities at especially favorable prices.

Paulson Bros. Co.
515 Wood Street

BOGGS & BUHL
TELEPHONE FAIRFAX 2600 STORE HOURS—9 TO 5 DAILY—SATURDAY, 1 P. M.

shelf emptying
with increasing vigor

Everywhere in the store—a determined clearing away by means of rock-bottom pricing of all odd and surplus lots. A great buying occasion for everyone tomorrow—interest centered around these five outstanding specials.

1
great lots—$5.50 to $16.50 tea sets
$3.95 $4.95 $10.75

Several hundred sets of 23-piece Imported China Tea Sets in a choice of twenty patterns. A remarkably attractive assortment—many priced down to practically half. Each set consists of:
6 Cups and Saucers *1 Tea Pot*
1 Sugar and Cream *6 Plates*
Three Tables—well heaped with Colored Glassware—including Flower Bowls, Vases, Comports, Bon Bons and Salad Plates—
½ price and less
Three Tables—odds and ends—discontinued lines of open stock china—Fruits, Plates, Oatmeals, Vegetable Dishes, Platters, etc.
15c, 23c, 35c, 40c, 75c

2
women's finer $59.50 to $79.50 coats
Are you planning a vacation to the mountains—or a motor tour—a trip to Canada or the northwest? Then, you will need a warm coat and genuine opportunity awaits you in the reduced group. Fine coats—marvels of quality and superior workmanship—the smartest of the Spring and Summer models in dress or sports types—mostly all fur trimmed, which means they will be eminently practical for wear late into the Fall. Sizes for women and misses.
$45
$25 to $39.50 Coats—$15 $29.50 to $49.50 Coats—$19.50

3
shelf emptying smarter millinery
$7.50
originally $9.50 to $12.50
Summer straws—still the fashion leaders and two months more (practically the summer long) to wear them. Browns, Natural, Blues and high sports shades in rough, novelty and smooth straws. A goodly collection at $7.50.

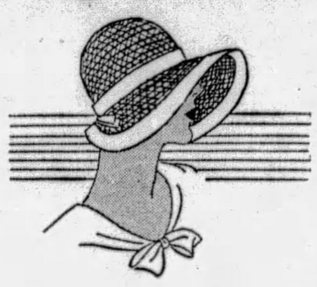

$10.00
originally $15 to $18.50
Very fine Swiss hair hats. Fine Ballybuntls, Baku and such of summer's smarter straws. There is ample reason for selecting a new straw hat now for later vacation wear, as straw millinery will continue in fashion favor all summer.

4
"surety" sheer chiffon stockings
$1.25
The well known B & B "Surety" make. Sheer chiffon stockings with narrow slipper sole. Mercerized for better wear. In all popular Suntan shades. Shelf Emptying Price—$1.25 pair.
"Surety" Chiffon Silk Stockings—a popular seller and a splendid wearing chiffon. In a great variety of Suntan shades. Shelf Empty-Price—$1.35.
Men's fancy rayon and rayon plated Sox. Stripes and plaid effects in variety of color combinations. 35c pr.; 3 pairs, $1.00.
Picot Top all Silk Chiffon Stockings — in eleven popular Suntan shades. Not all sizes in all colors but all sizes in the lot. Special at—$1.50 pair.
Men's plain silk Sox—mercerized sole and tops. Grey, Navy, French Tan and White. Special at—35c pair.

5
women's $7.50 novelty pumps

$4.85
Hundreds of pairs at a radical Shelf Emptying price. Novelty pumps of Patent Leather, Black, Brown and Suntan Kid—also Real Kid and Imitation Watersnake. In Opera and novelty strap models. Cuban and Spike heels. Arranged in sizes for convenient selection. Tomorrow, an opportunity at—$4.85 pair.
women's $10.00 pumps---$5.85
Women's pumps in a splendid choice of Colored Kid, combination of Kid and Watersnake—also novelty fabric Pumps. With Cuban and Spike heels. Shelf Emptying Price—$5.85.

Activities of Film Stars in Hollywood Recorded in Stories and Pictures

STORY OF FORMER ACROBAT'S LIFE AS DRAMATIC AS ANY FILM PLAY

By DOROTHY HERZOG

(Copyright, 1929, by Premier Syndicate.)

HOLLYWOOD, July 10.

LARGE printed signs grace the refuse cans on the Famous Players lot, reading: HELP KEEP PARAMOUNT CLEAN. Ah, these optimists!

Chancing to be in Lequna Beach over the week-end and chancing to traipse to the Tavern Inn where Renée Adoree was relaxing, I chanced (the third time is always the charm) to meet a most fascinating personality.

His name is Otto Grossmann. No, Otto is not a sinematikee. He was formerly holder of the world's trapese champion title. He headlined with Barnum & Bailey and under sundry other big tops in his day. Otto's career came to a dramatic end during the Panama Exposition held in San Francisco in 1915. Another trapese artist, jealous of Otto's stellar position, cut the ropes of his trapese. Otto's fell 125 feet, smashed every bone in his body, and wasn't expected to live but he did.

At this penning, Otto is general factotum at the Tavern Inn. His menial position, as compared with his former one, makes no never-mind to him. His philosophy is grand. "I've seen plenty and lived plenty," he smiles. "To so-and-so with what happens now." He has a quarter of a million dollar suit pending against the insurance company with whom he was insured at the time of his frightful accident. Until that is settled, he drifts as he pleases.

Renee Adoree

Renee Adoree Once in Circus

WHICH brings us to Renee Adoree. As Otto narrated a running account of some of his experiences with foreign circuses, Renee's eyes lit up.

"Did you ever meet the Ten Cardinals?" Seems they were a W. K. circus act abroad. Otto had. "We've met before," she nodded.

It thereupon transpired that when Otto was headlining with a circus in Belgium, the Ten Cardinals were also headlining and Renee then 10 years old, was an apprentice to this troupe! She had been born under the big top and Otto's reminisces breezed the smell of sawdust to her again. They both reacted to voiced and unvoiced memories, Otto wiped his eyes, unashamed, and Renee blinked a bit rapidly. There's something about the circus that is inbred and a former trouper never forgets.

About the time that Otto was hurt, the Adoree had risen to stellar heights with a French circus. She was featured in "The Devil Ride." She balanced around the ring atop a galloping horse, leaping through hoops of fire. A little later, she forsook this career for pictures.

But list any motion picture story. Pshaw, this chap Grossmann makes 'em all anemic. He came out of a San Francisco hospital after surviving that 125-foot fall, stooped and supported on canes. He fought his way back to health and today is a husky specimen. There's a former circus clown, however, serving the last few years of a 15-year sentence in a California prison. This clown is said to know who cut the ropes of Otto's trapese. He knows—or else saw—who cut the ropes on the net through which Grossmann catapulted to smash against concrete and ground. The former clown never talked. He is in prison. The guilty party is at large. Otto's career is ended. But he lived his life and what happens now makes no never-mind.

Chester Conklin Forsakes Tennis

SCREENALITIES:

FAY WRAY is expecting a little arrival at her house saith a report. . . . CHESTER CONKLIN has forsaken tennis for the popular game known as "Doug." He's having a "Doug" court built alongside his Laurel Canyon house. . . . When the flicker contingent first put Malibou on the verbal map, they were permitted by the fem owner to have tennis courts. They can still have courts, but the fem owner demands they pay rent for them! No less than $150 a month, if you please, plus the price of having it. Believe you me, Shylock never saw nuthin'. . . . BROWN WALLACE, son of the W. K. novelist, EDGAR WALLACE, is working as wardrobe assistant on the Mary Pickford-Doug Fairbanks flick, "Taming of the Shrew." . . . The Fairbanks, incidentally, plan to depart for a jaunt abroad upon completing this sinema. . . . BILLY WELLMAN has sworn off cigarets. . . . CHARLES BUDDY ROGERS arrives in Chicago today or tomorrow to spend the week acting as master of ceremones at the Chicago Theater. . . . Not a word from EDWARD EVERETT HORTON and BESS MEREDYTH regarding JOSEPH MARCH'S defi that they are both parchesi imposters and not champions atall. I can't understand this silence. Neither are on a sound stage all day. . . . And—that's all.

Charles Rogers

Miner Meets Death First Day in Mine

EBENSBURG, Pa., July 10.—Working his first day in a mine at Revloc, near here, John Gromdi, 40, was killed when caught under a fall of rock.

Sakya Monastery Reproduced in Photoplay

Described as "the most difficult architectural research and reconstruction ever attempted for a motion picture," an exact-scale likeness of the interior of the Sakya monastery of the lamas of the Buddhist faith in southern Tibet, "heart of the world," was built at the Paramount studios in Hollywood for Richard Dix's new all-talking picture, "The Wheel of Life," from the play by James Bernard Fagan.

The Sakya monastery dates back to the first century of the Christian era and beyond, for it was old when the great Mongol leader, Kublai Khan, there became a convert to Buddhism in the latter part of the second century.

Pagoda-like pillars carved from stone, a floor of blocks of stone, long corridors, hanging lamps that burn butter-fat, a jeweled figure of the Buddha enthroned on an elaborately carved altar and one huge solid wall on which is painted the symbolic Buddhistic "wheel of life" with its three cardinal sins, its twelve abstract causes of rebirth and its Six States of Life, are the chief features of this elaborate and carefully fashioned set.

The plans were drawn up from rare photographs in the possession of Maj. Fairbanks Smith, for 14 years with the British army in India and Tibet, who is now a technical expert at Paramount's Hollywood studios. Maj. Smith's photographs of the carefully guarded interior of the Sakya monastery are believed to be the only ones in existence.

"The Wheel of Life" was directed by Victor Schertzinger. Esther Ralston and O. P. Heggie play in featured support of Richard Dix.

Mercer County Sued By Hospital Laborer

SHARON, Pa., July 10.—(AP.)—Suit for $500,000 was filed against the county of Mercer by William D. Reed, of Youngstown, O., who claims to have been injured while working on the Mercer County Hospital building here in 1910.

Reed also charged in connection with the suit that he was kidnaped by relatives and confined in the Western State Hospital for the Insane following the accident. Trial has been set for November.

Two Face Trial For Slashing Man

MEADVILLE, Pa., July 10.—(AP.)—William and Rufus Hunter, Meadville Negroes, charged with attacking Andrew Dreco, of 1113 Braddock avenue, Pittsburgh, furnished bail for their appearance to answer charges of felonious assault and battery. The men were alleged to have attacked Dreco after their automobile and that of the Pittsburgh man collided on the Lakes-to-the-Sea highway near here on the night of June 30. Dreco and a companion were cut and slashed with a knife, police reports said.

Billie Dove's New Talk Film Has Fox Hunt

"Her Private Life" is the title of Billie Dove's latest starring vehicle for First National-Vitaphone Pictures. Production began on this dramatic story of English life this week. Alexander Korda is directing and Walter Pidgeon is playing opposite the star.

"Her Private Life" is adapted from a stage play by Zoe Akins, and was originally called "The Lady Who Dared." It will provide Miss Dove with a dramatic role, and it is her third dialogue picture, the others being "Careers" and "The Man and the Moment."

The first scenes for "Her Private Life" were made in one of the prettiest spots in Southern California, where a fox hunt was staged for the picture, with red-coated hunters riding thoroughbred horses across the open fields.

Several special songs are now being written for "Her Private Life," and they are to be sung by Pidgeon, who has a singing voice.

The supporting cast for the picture includes Holmes Herbert, Thelma Todd, Montagu Love, Roland Young, Mary Forbes, Zasu Pitts and Brandon Hurst.

FOR FUN

Claude Allister looks all very English and utilizes a monocle in his effort to put some fun into Ronald Colman's first all-talking picture, "Bulldog Drummond." The picture recently had its premiere in New York.

Additional Club News

(Continued from Page Fourteen.)

FOLLOWING tomorrow's meeting of the executive board of the New Future Home, the board members will be guests of Mrs. John H. Fricke at luncheon in her home, Chateau street, North Side.

* * *

BRIDGE followed the picnic supper held yesterday in West View Park by the Wimodausis Club. About 30 members went out to the park in the afternoon and enjoyed the program of games provided by the officers who were in charge of the outing.

* * *

THE final hearing for the charter of the National Magazines Council will be held July 18. At yesterday's meeting in the Congress of Clubs a report was read from Mrs. Ross Anderson, State Federation better magazines chairman, giving an outline of the organization all over the state. Speakers at the meeting were David Terry, of the Children's Service Bureau, and K. D. Magruder, of the Pennsylvania Committee on Penal Affairs. Council membrs will broadcast a better magazines play over KDKA the afternoon of July 22.

Veteran Steel Man, Ill for Year, Dies

YOUNGSTOWN, O., July 10.—L. G. Howard, 67, master mechanic for the tube mill department of Republic Iron and Steel Company, is dead after a year's illness. In 1900, he designed and erected the present tube mills of the Youngstown Sheet and Tube Company.

Walter Winchell—*On Broadway*

NEW YORK, July 10.

This Town Of Ours

ANNE U. STILLMAN was the chief source of John K. Winkler's tome of inside stuff on John D. Rockefeller . . . Barbara ("Show Girl") Newberry and Eddie Foy, Jr., are plenty That Way. . . . The Arthur Brown-Frances Williams romance has curdled. . . . Eddie Cantor has Gold-Dusted Earl Carroll's "Sketch Book," which gives him 2 per cent of the gross. . . . Those handsome Bradfield cabs peddle at 2,400 yards. . . . One of the Huttons bought those new uniforms for the local cops, the gift costing him $95,000. . . . Jessie (former "Follies" beauty) Reed's 15 yr old dotter eloped with a New Orleans actor the other midnight.

$60,000 GONE

EXCLUSIVE of production cost, Vincent Youman's "Great Day" show has already dropped 60 grand . . .Carrie Chapman Catt, the Suffragist, calls herself that because her real handle is Mrs. Thomas Catt . . .Achmed Abdullah, the word-juggler, is a brother of the former Emir of Afghanistan. . .G. Allvine of Phox Philms got sealed last wk. . . .Emma Goldman, the first of the red hot mammas, still does the "Cakewalk" . . .Eddie Rector, a zulu in the Paree "Blackbirds," has a bust on the nose waiting for him because he thefted Bill Robinson's stair dance . . . The J. Cattalanos' (Lillian "Good News" Woods) anticipate a blessed event . . ., Mrs. Edme Greenow (Adolphus Busch's dotter), who recently was secretly divorced, will be welded to a New Yorker in Paree soon.

Columbia, the Independent moom pitcher firm, will show a profit over last yr and the stock will leap shortly . . . The reason the mammy of the Howard Twins of "Whoopee" tried to prevent their recent weddings was that she had Tulsa oil magnates picked for them . . . Dinty Moore's son Billy and Lorelle McCarver, the show girl, may wed any week-end now . . . Regina Cannon, recently deposed movie critic, connects wth another rag in the fall . . . Mildred Spain will go under the blade for an appen op at a Larchmont hosp . . . The swell line by Nat Lief "Who's the Girl Named 'Whoopee' All the Boys Are Trying to Make?" (first recorded here) has been thefted for a song title by J. C. Flippen.

TEN-PLEAT PANTS

HAVE you changed your oil this month? . . . The chief difference between the local version of "Sleeveless Errand" and the suppressed British edition is page 236 ....Eddie Foy's widder has a Boston Post Rd delicatessen....One of the prizefighters jammed with the Marlow Murder Mystery will be deported....Chick Jacoby, who is in The Money, and Frances ("Sketch Book" (Joyce will be sealed....The Eugene Fords' and the John Lonergan, 2d's anticipate blessed events ....Basil Durant, who shelved ballroom hoofing for an exec job with Saks' 5th Avenue, wears 10-pleat pants....Because union rules forbade them from doing other than their job, bricklayers walled in a $2,000 piano in the four million dollar Level Club edifice on W. 73rd St. ..... The Schwab-Mandel-Paramount deal will be closed this wk.

Recommended to diversion seekers: Don Marquis in the Satevepost ..H. C. Witwer's "Yes Man's Land" (Putnam)....Scene 4 (the talk of the town), "On A Green Hillside" in E. Carroll's revusical....Harry Salpeter's thorough analysis of a gossip in the July 10 Outlook....Jimmy Durante's Columbia plater 1860D of "So I Ups To Him" and "Can Broadway Do Without Me?"....Nat Shilkret's version of "Pagan Love Song" via Victor disk 21931A....Columbia's 1845 of P. Whiteman pashing "Orange Blossom Time"....The flicker "Thunderbolt"....and three Alexander cocktails to become unconscious of the heat.

JEALOUS OF RUBY

ROBERT NEWMAN and Dolores Day, of "Show Girl," are no longer dizzy over each other . . . What femme principal in that same lah-de-dah doesn't talk to the star, Ruby Keeler, because of prof. jealousy? . . . A second rate hotel in the '50s, which was condemned by the city last yr, is covered with billboards which give the owner a terrific income . . . Henry Sell, once society arbiter of Harper's Bazar, is now in the advertising racket . . . Horrors Liveright will publish Leon Fleischman's torrid poems this fall . . . Benny, the back stage elevator man at "Whoopee," doesn't have to rub shoulders with those eyefilling Ziegfeldians, his mammy having a mess of coin.

Steward Beach, who used to teach at N. Y. U., has succeeded Perriton Maxwell as editor of Theater Magazine . . . Jake Falstaff's real tag is Herman Fetzer . . . Paul Gregory, the "Whoopee" Arrow collar type's real name is Gregory Safronic . . . The Joe Benjamin-Agnes O'Loughlin "romance" has been trumped by her old lady, already . . . Newspapermen should read "The Printed Word" in the July Bookman . . . S. J. Perelman's hilarious comical stuff in Judge will be put between Liveright's covers . . . The "Broadway—My Street" hit in "Show Girl" was lyric'd by Sidney Skolsky, the Times Square gnome . . . A new mag called "Parade" will brave the competition in a fortnit . . . Sigmund Romberg has the best collection of music of any composer in the business—but he needs it.

MAY ANNOY U. S.

THE girl who does the nun in "Street Scene" doubles as the woman who has the baby . . . C. Hartley Grattan is doing a book on America's entrance into the Big Tiff which probably will annoy the U. S. and other gov't foreign offices . . . Whatever became of the report that Olga Nethersole was dead? . . . Vida Manuel spurned a four-karat rock from Lew Pollock, because she only knew him three days . . . Liberty and the SEPost are fighting over George Sylvester Viereck (the Kaiser's cousin), who rates six-bits a word . . . It's a male child at the Lou Kalmans' (Dorothy Lindner) . . . Valeska Suratt, one of the better stage vampires for many yrs, is now a nurse at Dr. Lempert's W. 59th St. sanitarium. . . . R. Keeler may be operated on any performance now . . . Ditto Zelma O'Neal . . . Alf Newman, "Hold Everything!" conductor, and Beth Meakin, of the cast, have the tremors for each other . . . 3,235 New Yorkers were killed by reckless motorists since Jan. 1, 1926 . . . The best of the current commotion pictures is "Charming Sinners," nee "The Constant Wife," at the Paramount.

(Copyright, 1929, Daily Mirror, Inc.)

Comedy by Nugents Next Play in Pitt

"By Request," a comedy by J. C. and Elliott Nugent, authors of "Kempy," will be the play presented by the George Sharp Players in the Pitt next week, with the usual Thursday and Saturday matinees. In the original production of "By Request," by George M. Cohan, the authors were co-starred, as they were in "Kempy."

FILMLAND. FILMLAND.

GRAND
Final Week! Hurry for the Laff of Laffs!
Broadway's Nuttiest Nuts—
A Paramount Fun Riot!
THE MARX BROS. "The COCOANUTS"
The minute you enter the theater you hear the roars! And then you start to roar YOURSELF!
The Funniest Talkie ever made!
Coming! The First ALL NATURAL COLOR revue "On with the Show"!
STANLEY
Even greater than "Weary River"—
RICHARD BARTHELMESS
Talking . . . singing . . . in "DRAG"
On the Stage CHARLIE MELSON in 'EVERYBODY STEP'
Bernie Armstrong's Organ Solo
STANLEY WARNER THEATRES VITAPHONE
ENRIGHT
Hey, kids! It's all for you . . . grown-ups will like it, too!
DICK POWELL'S CIRCUS WEEK
On the Screen
ALL-LAFFING! ALL-TALKING! 'DIVORCE MADE EASY'
Lovey-dovey newlyweds try to get unmarried to win a fortune!

LOEW'S UNITED ARTISTS PENN ALWAYS COMFORTABLY COOL NOW
Vilma Banky in "THIS IS HEAVEN"
Hear the musical, marvelous voice of Vilma Banky when she talks to James Hall in some of the greatest love scenes ever filmed.
VILMA BANKY HERE IN PERSON
LAST TIMES TODAY
At 1:21, 4:00, 7:00 and 9:26 P.M.
ON THE STAGE WESLEY EDDY AND HIS GANG IN The Theme of Love
with Broadway Cast of 43
DICK LEIBERT ELIAS BREESKIN

LOEW'S ALDINE NOW
ALL TALKING FOX-MOVIETONE FEATURE
The VALIANT
with Paul Muni - John Mack Brown - Marguerite Churchill
CHARLIE CHASE in "THE BIG SQUAWK"—All-Talkie Comedy

GARDEN A Staggering Succession of Bewitching Songs—"THE DESERT SONG"
TRIANGLE EAST LIBERTY WILLARD MACK'S "THE VOICE OF THE CITY"
BRUSHTON THEATRE WEDNESDAY—THURSDAY Belle Bennett in "Molly & Me" Also a Silent Drama SEE and HEAR "The Blockade"
KENYON N. S. See & Hear CORINNE GRIFFITH VICTOR VARCONI in "THE DIVINE LADY"

AMUSEMENTS

Shubert Pitt Tonite at 8:25 Mats. Tomorrow and Saturday
GEORGE SHARP PLAYERS Present "DANCING MOTHERS"
A Comedy of the Roarin' Forties

HEINZ PLANT
OPEN TO THE PUBLIC 9 to 4 DAILY EXCEPT SATURDAYS
Ask your Conductor how to reach it
60,000 VISITORS LAST YEAR
SEE PITTSBURGH FIRST

DINE—DANCE AT THE CLUB PLANTATION
Mercur Bros. & Joe Rubin
BABCOCK BOULEVARD 15 Minutes from Town
Don Bariel's Recording Orchestra
5—ACTS—5
ALL WHITE REVIEW

MEYER JONASSON & CO.
LIBERTY AND OLIVER AVENUES—CALL ATLANTIC 6200

CLEARANCE COATS

Any Spring Coat In Stock
Lowest Prices in Many Years
Coats that can be worn into next season! Astoundingly low prices! Navy—Black—Fashionable Tans—Women's and Misses' sizes.

$10
Were Up to $39.75
Basket Weaves, Kashas, Velveteens and Tweeds—furless and fur trimmed models—Black, Navy and Tans. Women's and Misses' sizes.

$15
Were Up to $59.75
Priced less than the cost of the material. Dressy Satins and Silk Crepes and Sports Tweeds—fur trimmed and furless—women's and misses' models.

$20
Were $69.75 & $79.75
Cloth and Silk Coats—choice models—trimmed with Fitch—Squirrel—American Broadtail and other peltries.

$50
Were $99 to $199.50
Priced less than cost of the fur trimmings. Dressy models with finest furs—Ermine, Fitch, Leopard, Lynx and White-dyed-Fox.

—Jonasson's, Third Floor—

Dresses, $5.95
A group of 370 dresses to clear quickly tomorrow. Highly desirable models for summer wear at sensational reductions. The group consists of Flat Crepes—Washable Radium Silks—Dimities—Linens—Piques—Batistes. Light and medium shades. Women's and misses' sizes.
—Jonasson's Second Floor—

Dresses, $19.75
Formerly $25 to $35 Values
This collection consists of 196 frocks in summer modes, which you will need for vacation wear. ENSEMBLES of flowered chiffons and printed and plain crepes in sizes 14 to 20. DRESSES of Plain and Flowered Chiffons, Printed and Plain Flat Crepes in pastel shades. Also plenty of darker tones, including NAVY GEORGETTE. Complete size and color range in the group from 14 to 46.
—Jonasson's Second Floor—

Hosiery 95c
Up to $1.65 Values
All perfect stockings in every respect. Broken lines but all sizes and colors in the lot.
All Silk Chiffons with Square Heels—Pointed Heel Chiffons and Service Weights with 4-inch lisle tops—Service Weight with Square Heels and 4-inch lisle tops—Bare Limb Sheer Chiffons. Main Floor.
SWEATERS, $1.00—Were $2.95 and $3.95 Values. Slip-on and cardigan styles; slightly soiled. 100 pieces. Main Floor.
SMOCKS, $1.25—Were $1.95 Values. The material is broadcloth; just 85 in the group; broken size and color range. Main Floor.
DRESSES, $5—Were $13.75 to $16.75 Values. Friscas, Jerseys and Knitted models. 25 dresses in the group. Main Floor.
BATHING SUITS, $1.95—Were up to $4.95 Values. Just 15 of these in one-piece styles. Main Floor.
NECKWEAR, 25c—Were $1.00 Values. Vestee and collar and cuff sets of crepe de chine and linens. 57 pieces. Main Floor.
SILK SCARFS, $1.00—Were up to $2.95 Values. Oblongs and triangles in colorful patterns. 65 pieces. Main Floor.
SILK UNDIES, HALF PRICE—Values from $2.95 to $10.95 now at exactly half price. Step-ins, Chemises, Gowns and Negligees, 120 pieces. Main Floor.
JEWELRY, 35c—Were 95c. Chokers, Earrings, Brooches and a variety of other pieces. 140 pieces in the group. Main Floor.

SHOES, To Clear
Our entire stock of Stetson and Jonassou footwear is offered at greatly reduced prices. Even our summer models are included. Two prominent price groups—$6.95 and $8.45. Also other groups up to $13.45.
Main Floor.

Hats, $2.85
Up To $10 Values
Odds and ends of summer millinery at radically reduced prices. There is a selection of Felts, Straws and Crepes, in white, pastel shades and also navy and black. Misses' and matrons' styles in both large and small head sizes.
—Jonasson's—Fourth Floor—

All Girls' and Junior-Misses' SPRING COATS ½ Price
The Girls' Coats come in sizes 8 to 14 and offer choice of a variety of dressy and sports models.
The Junior-Misses' Coats are in sizes 13 to 17 and come in a selection of dressy models both furless and with fur.
—Jonasson's Fifth Floor—

Women's and Misses' Suits, $12.75
Tweeds and Navy Twills; Double Breasted; Silk Lined.
—Jonasson's Third Floor—

SURVEY SHOWS 87 SALOONS

Prohibition agents under the direction of Administrator John D. Pennington, in a survey July 1 found 87 establishments in Pittsburgh which they classed as saloons. This number is a decrease of 435 since March 22, 1928, according to a statement issued by the administrator. Of the 30 wards in the city, five have no saloons, the survey disclosed. They are the Fifth, Seventh, Eleventh, Fourteenth and Nineteenth. The Ninth Ward, with 10 saloons, is regarded as Pittsburgh's "wettest" spot. The Twenty-third Ward, which in the March, 1928, survey showed 54 saloons, now has seven.

FINDS LAW TO JAIL GUNMEN

CHICAGO, July 10.—(AP.)—The state's attorney has found a law he believes is strong enough to send most of Chicago's gunmen to prison for from 1 to 10 years.

Under a 1925 statute a person carrying a deadly weapon may be given the 1-to-10-year sentence if he has a previous record of murder, robbery, burglary or attempted felony.

Police said the statute may be invoked against virtually every known Chicago gunman.

Out of sorts? That's Nature's WARNING

of delayed elimination of food wastes. Ex-Lax, the safe, delicious laxative, thoroughly cleanses the system.

Important Note! There's nothing like Ex-Lax because its scientific laxative ingredient is made more effective through chocolating by the exclusive Ex-Lax process.

EX-LAX

The Chocolated LAXATIVE

© Ex-Lax 1929

The Sun-Telegraph Fifteen Cent Pattern

6519

A STYLISH FROCK (FOR MANY OCCASIONS.)

As pictured in the large view this model is without sleeves and with the jacket. It may be finished with sleeves, which m be sewed t dress or to the jacket, or it may be made without sleeves and jacket, as pictured in the smaller views. The lon waist portions are fitted to the form, and are joined to a deep and flaring flounce at a curved edge that dips at the right side in front and back. Printed crepe was used in this instance with a lining for the jacket in a contrasting plain color. With sleeves this is pretty as an afternoon dress, or an informal dinner dress. Moire is also suggested if the dress is to be for dinner or evening wear. Beige and blue printed chiffon is attractive with pipings in blue.

The pattern is cut in six sizes: 34, 36, 38, 40, 42 and 44 inches bust measure. To make the dress for a 38-inch size as pictured in the large view will require 4⅞ yards of 39-inch material. If made without jacket and sleeves 3 1-3 yards will be required. For the jacket alone with sleeves 2¼ yards is required, without sleeves 1½ yards. The width of the dress at the lower edge with fullness extended is 2¾ yards.

COUPON.

This pattern will be sent on receipt of 15 cents (silver or 2c and 1c stamps). Make number, name, address, etc., plain. Send to Pattern Department, The Pittsburgh Sun-Telegraph, Pittsburgh, Pa.

No. 6519. Size.....

Name .....

Street and No.....

City ..... State .....

Wedding of Music Master, Pupil Hits Rocks

BOULDER, Col., July 10.—(INS.)—Another December-May wedding floundered here with the serving of divorce papers on Mrs. Hazel Bennett Chace, young and pretty wife of Dr. Frank Wilbur Chace, nationally-known musician and for several years director of the University of Colorado Music College.

Dr. Chace, well along in his fifties, was divorced by his first wife last year. Within a week he married Miss Bennett, a former pupil. He alleges incompatibility and cruelty in his divorce complaint.

HOPE FOR SUB'S CREW GONE

PORTLAND BILL, England, July 10.—(INS.)—Hope that members of the crew of the sunken submarine H-47 might still be alive vanished today when another submarine signalled without getting any response.

The dead in the sinking of the H-47 by the submarine L-12 now total 24. Twenty-one were entombed in the H-47, two were swept from the L-12 and one seaman died of injuries.

The hulk of the H-47 lies in the mud, more than 300 feet below the surface, off the South Wales coast.

The submarine L-69 dived at the scene of the disaster and attempted to communicate with the H-47 by sound telegraphy, using the bell Morse code. There were no answering signals from the H-47.

Diver Bell, said to be the finest diver in the British navy, equipped with a special diving suit, prepared this afternoon to descend in an effort to examine the H-47. It was considered doubtful, however, if he could successfully descend 55 fathoms to the bottom, owing to the terrific pressure of the water.

Car Crashes Pole, Man's Leg Broken

GROVE CITY, Pa., July 10.—Waldo Swogger, of Harrisville, is in the Bashline-Rossman Hospital with a fractured leg, suffered when his car skidded and crashed into a telephone pole on the Grove City-Harrisville road.

Woman Badly Hurt When Auto Crashes

BERKELEY SPRINGS, W. Va., July 10.—Mrs. Delva Miller, 37, was badly injured when the automobile in which she was riding, driven by C. H. Nesmith, slipped from the road. She was taken to a Martinsburg hospital where she was found to have a fracture of the left leg, crushed right ankle, a dislocated hip and various cuts and bruises. Neither Nesmith nor any of the other four persons in the car was hurt.

Summer Store Hours

Daily
9 A.M. to 5 P.M.

Saturday
9 A.M. to 1 P.M.

Phones In Pittsburgh
ATLANTIC 1000

In Nearby Points
CALL 50,000
No Toll Charge

KAUFMANN'S
FIFTH AVENUE

Hollywood 18-Day Diet

Served in our Restaurant and Tea Room.

Just give the number of the diet day to the attendant.

ELEVENTH FLOOR

KAUFMANN'S

Boys' Caps 50c

Of genuine Palm Beach materials . . . excellent for summer wear . . . also Whoopee Felt Caps . . . most all sizes.

THIRD FLOOR

KAUFMANN'S

Cool for All Day! That's Why Girls Wear Cotton Frocks

1.95

There's the frock for morning that helps make the beds, goes to the store and does some weeding in the garden. It's a sturdy cotton print—bloomer style for 6-to-10; belted for 8-to-14. The sheerer voiles and dimities for afternoon are short-sleeved or sleeveless . . . and are finished with real hand work. Pictured at left. Sizes 6 to 14.

A Printed Linen Skirt—is new for the summer wardrobe. It looks well and washes easily . . . comes in rose, green, blue and yellow prints. With side pleats for freedom. 6 to 14 . . . . . 2.95

An Imported Sweater to match—of light weight wool. With square neck . . . hand embroidery, and two pockets 3.95

GIRLS' SHOP . . . THIRD FLOOR

KAUFMANN'S

Arch Grip deLuxe Shoes

Now **7.50**

Not a clearance—not a sale—but a permanent re-pricing of our fine Arch Grip de Luxe shoes. Formerly 8.50—hereafter, 7.50. The same quality, the same splendid styling, and the same satisfaction at a new, lower price. One- and two-strap styles. High and medium cuban heels. In black kid, brown kid and patent leather.

FIFTH FLOOR

KAUFMANN'S

A welcome answer to the Summer shirt problem . . .

The BIDDLE SHIRT Exclusive Here at 2.50

A shirt that is comfortable, without the exaggeration of a sport shirt. Its collar is cut lower in the front with a gradual slant to the back, giving more neck room, yet showing above the coat collar. Tailored of plain white or blue oxford cloth, also a fine count broadcloth in the typical Kaufmann fashion.

MAIN FLOOR

KAUFMANN'S

A Clearance of SILK FROCKS

That We Have Sold at 6.95 and 8.95

5.95

Most of the silk frocks from our Wash Dress Department have been grouped at this low price . . . right at the height of the summer season.

Printed silk crepes, plain silk crepes, jacquard silk crepes . . . and a limited number of printed linen ensembles.

Dresses that are smart for street, sports, or home wear . . . in the season's smartest styles and colors. Not all sizes in each style, but all sizes in the group . . . 16 to 46.

SIXTH FLOOR

KAUFMANN'S

39c "Swanfleece" Sanitary Napkins

3 Boxes—55c

A new low price for these decidedly superior sanitary napkins. One dozen oval shaped napkins to the box. Re-priced because of changed trade mark. The quality itself is the same.

MAIN FLOOR

Boys' Camp Scout Tents 6.50

Five-by-seven tents, made of waterproof khaki material and fit for actual service or play use. The price includes poles, guy ropes and stakes.

SECOND FLOOR

Epicure Specials

4-lb. box Assorted Biscuits 1.00

Marie Elizabeth, boneless and skinless Sardines 30c

Imported French Grape Juice, Red or White 80c

MAIN FLOOR

Here Are Notions Items You Probably Need

White wool ironing board pads 59c
Ironing board covers 19c
Rush shopping baskets . . . . 35c, 3 for 1.00
Hickory girdles 79c
Dress shields—flesh and white . . . . Pair 20c
Baby rubber panties . . . . . 3 Pairs 25c
Cheesecloth—5-yard bolts 29c
Clark's O-N-T mercerized darning cotton—75-yard spools—all colors 5c
Fancy rubber tea aprons, assorted colors 30c
Women's adjustable garters . . . . . Pair 18c

MAIN FLOOR

The Annual Sale of WASH FABRICS

48c

Regularly Sold at 65c to $1 Yard

Pittsburgh women are appreciating the values we are offering in these brand new cottons . . . at only 48c! The smartest cottons of the year, the most popular colors and patterns at an outstandingly low price.

Crepenese Prints
Printed Organdies
Everfast Gabardines
Printed Crepes
Swiss Organdies
Sports Eponge
Chiffon Voiles
Sports Prints
Printed Rayons
Cotton Voiles

SIXTH FLOOR

KAUFMANN'S

MEN'S SUITS Our Finer Grades ¼ Off

Our entire assortment of Hickey-Freemans, Kuppenheimers . . . the finer types of men's suits . . . reduced one-fourth from their normal prices in this semi-annual event. The only exceptions to this quantity are the tropical, formal suits and staple blues. Pittsburgh's most popular event for men . . . and here are the reasons:

$55 Suits Now 41.25
$60 Suits Now 45.00
$65 Suits Now 48.75
$70 Suits Now 52.50
$75 Suits Now 56.25
$80 Suits Now 60.00
$85 Suits Now 63.75
$90 Suits Now 67.50
$95 Suits Now 71.25

SECOND FLOOR

KAUFMANN'S

Pittsburgh Sun-Telegraph

WEDNESDAY, JULY 10, 1929

METROPOLITAN DISTRICT NEWS

YOUTH KILLED, 7 HURT IN AUTO ACCIDENTS

SIDEWALKS OF PITTSBURGH

by HAVEY J. BOYLE

(EDITOR'S NOTE: Mr. Boyle is in Paris. Until his copy arrives, Mr. William Pfarr will conduct his daily column.)

SPEAKING of Mt. Washington, the story of Elim Wheel should be told. An impressionable fellow, Mr. Wheel had read of the inspiring view of the city from that vantage point. Pittsburghers had bored him with descriptions of it. So Elim made for the mount.

He walked; he walked up that steep roadway, halting every now and then for a spell. As he reached the summit, he drew one long, satisfying breath, prepared to take in all of Pittsburgh with one sweeping glance, and was hit by a truck.

'Squire (Razz) Quailey was hearing the case of a woman who had complained that a neighbor's dog was forever chasing her and threatening to bite her.

"Produce the dog," Quailey ordered, and the hearing was halted until doggie was deposited in the court of justice.

For 10 minutes the 'Squire kicked the dog around, so to speak. He teased it, invited it to bite him, called it all sorts of uncomplimentary names. Doggie took it all with good nature.

"The case," pronounced Solomon, "is dismissed. That dog wouldn't bite a ham sandwich."

LUKE BARNETT'S act flopped hard a few days ago in the Amen Corner. The gentleman who refused to be the victim was none other than your old friend Senor Chicorrito, the Spanish fighter of bulls. The papers had been telling of Chicorrito's arrival in the city with vague plans to fight a bull. He needed a promoter and a bull. Luke announced that he would play the promoter and supply the bull.

Luke represented himself as the well-known Polish banker from Braddock. He offered Senor Chicorrito $100 for his services provided the bull was not killed in combat. Luke insisted that the bull merely be chased because he, Luke, had other plans for the steak.

But the act flopped harder than the acrobats who follow Sophie Tucker. The Senor was too polite, too agreeable. He yessed Luke to a fare-the-well and refused to argue. If Luke said his bull was the best bull in the country, the senor insisted it was the best bull in a dozen countries. If Luke suggested that the moon was manufactured out of green cheese, the senor added that it was good cheese, too. And so on.

From a close friend of the late Mrs. Thaw:

"More than 15 years ago Mrs. Thaw asked me to recommend a nurse to accompany her on a trip around the world. I did, and they spent two years traveling. The nurse's duties were ended and she went West. So far as I know Mrs. Thaw never saw her again. When the Thaw will was published it contained a bequest of $1,000 for the nurse."

Girl Champion in Action Shows How She Ate 100 Cones

CAROLINE BIERHALS IN A MILD WORKOUT
Caroline, 17, New Kensington, who today lays claim to the world championship for the consumption of ice cream cones.

CAROLINE BIERHALS
Sonia Lou scooped out enough ice cream to fill exactly 100 cones—and Caroline ate every one of them in an hour and 45 minutes. Her boy friend had offered to pay for them!

SONIA LOU SLOVIC

PHOTOS BY PITTSBURGH SUN-TELEGRAPH.

VICTIM RUN DOWN, DIES IN HOSPITAL

Three Men Injured as Trolley Knocks Car to Sidewalk; Auto Crashes Into Pole

A 17-year-old youth was injured fatally and seven other persons hurt in automobile accidents in various sections of the city and county yesterday and last night.

Theodore Frick, of 13 Ethel street, died in the Elizabeth Steele Magee Hospital last night of injuries suffered several hours before when he was struck by a truck, driven, police said, by Edward L. McNulty, of 422 Flowers avenue, in the Boulevard of the Allies. McNulty was ordered to appear before the coroner.

BYSTANDERS HURT

Three men were injured when the automobile of Thomas A. Morgan, of 1227 Monterey street, was struck by a Charles street trolley in front of Morgan's home last night. Morgan was pulling out from the curb when the trolley crashed into his machine it was reported, and knocked in onto the pavement, injuring August Castellini, Joseph Malara, and Harry Lizesa, all of 1227 Monterey street, who were standing on the sidewalk. They were taken to the Presbyterian Hospital. Morgan escaped uninjured.

When an automobile crashed into a pole at Bell avenue and Keller road, North Braddock, Sylvester Patchel, 22, of Universal, was critically injured, and Michael Sozelenko, 22, of 1801 Racine street, Milwaukee, was cut and bruised. Patchel was taken to the Braddock General Hospital.

TWO STRUCK BY CARS

John Lafferty, 17, of Coast avenue, suffered bruises when he was struck by a machine as he stepped from a curb in Banksville road. The car was driven by W. R. Duda, of Mt. Lebanon, according to police.

Taken to the Homestead Hospital after having been struck by an automobile at Second avenue and Brown's Bridge, Vincent DeMosa, 8, of 318 Second avenue, Homestead, was suffering from a fracture of the right shoulder and lacerations of the head.

PICNIC HEADS APPOINTED

Edward C. Nied, president of the Business Men's Association of the East North Side, has named committees for the annual picnic of the organization to be held July 24, at West View Park. Cornelius Pappert is general chairman.

Committees follow: Features, F. C. Bauer, chairman; W. S. Kuhl, F. A. Berner, C. A. Pappert, O. J. Goettman; prizes, Norman Kissner, Harry Mitchell, Harry Schellhaas, George Schumaker, O. J. Goettman; athletics, Earl C. Hanna, chairman; publicity, Francis A. Berner; judges, P. A. Freyvogel; music, Frank Mangold; refreshments, Edward Buettner; Red Cross, Dr. C. M. Straessley; badges, L. B. Seefried; novelty and gate, H. A. Peck; dance, E. C. Nied; advisory committee, W. A. Stoehr, J. W. Singer, Walter Steurnagle, Charles Spitz, Frank Ley, Bud Silvermah, R. G. Gibney, I. Gorenstein and Walter Ahlers.

Patrolman Saves Life of Man Cut Mending Tire

Patrolman H. J. Kohout, called to the Alco Tire Company, 3560 Bigelow boulevard, last night, found Harvey Walsh, 34, of 124 Whipple street, bleeding from several severed blood vessels in his left ankle, the result of being struck by the rim of an automobile wheel while he was inflating a tire.

Fearing he would bleed to death before an ambulance arrived, the policeman took his blackjack and belt, made a tourniquet and stopped the flow of blood. At West Penn Hospital it was said the injured man's life had been saved by the policeman's action.

GIRL EATS 100 CONES AT ONCE

NEW KENSINGTON, Pa., July 10.—If there is a man, woman or child anywhere who thinks he can eat more than 100 ice cream cones at one sitting, Caroline Bierhals, 17, wants to meet that person.

"We'll sit down at a quiet little party," Caroline offers, "and enjoy a couple hundred rounds before dinner—why that's nothing."

Caroline put away an even 100 cones, then went home to dinner and ate a bowl of soup, two sandwiches and a cup of coffee so her mother might not think something was wrong with her.

"I did it on a bet," she said. "But don't think for one minute that I didn't enjoy it—every bit.

"Of course, one has to cultivate the taste—I think it was No. 88 that really convinced me that I liked ice cream cones."

Caroline dropped in at Sonia Lou Slovic's ice cream parlor the other day. One of the boys offered to set up cones. Caroline demurred that one was hardly enough.

"I'll pay for 100 if you'll eat them," he proffered.

"No sooner said than done," Miss Slovic related. "I scooped and kept count."

Band Concerts Tonight

Two municipal band concerts are scheduled for city parks tonight. The programs are as follows:

OLYMPIA PARK,
Pittsburgh Municipal Band,
Unit B—Frank A. Panella, Conductor.
America.
March—"El Capitan" ..... Sousa
Overture—"Merry Wives of Windsor" ..... Nicolai
Excerpts from "The Singing Girl" ..... Herbert
Finale from "Fourth Symphony" ..... Tschaikowsky

COMMUNITY SINGING.
H. Vernon Porter, Conductor.
Grand Selection—"The Pearl Fishers" ..... Bizet
Two characteristic sketches ..... Sousa
a. "The Black Man"
b. "The Red Man"
Dance of the Serpents ..... Boccalari
Star Spangled Banner.

HIGHLAND PARK,
Pittsburgh Municipal Band,
Unit A—Charles Pasetti, Conductor.
Star Spangled Banner.
March—"Militaire No. 1" ..... Schubert
Overture—"Masaniello" ..... Aubur
Scenes from "I Lombardi" ..... Verdi
Suite—Spanish Dances ..... Moszkowski

COMMUNITY SINGING.
H. Vernon Porter, Conductor.
Prelude from "Lohengrin" ..... Wagner
Scherzo—Facheltanz ..... Meyerbeer
Finale from "Die Rheinegold" Wagner

LINCOLN CLUB PLANS OUTING

The third annual outing of the Lincoln Club of North Braddock will be held Sunday at Andrew Franks' farm, Monroeville road and the William Penn Highway. Trucks will leave Thirteenth street and Bell avenue at 1 o'clock and at 2:30 o'clock. An elaborate program of sports has been prepared.

Michael J. Stretavski and P. J. McLeigh are the general committee; refreshments committee, Salvadore Fumara, John Silvasy, George Rowland, John Istvan, Fred Kitchen and Charles Berezanick; the transportation committee, Charles Nabel, Michael Thomas and Michael Girman; the athletics committee, Fred P. Alger, William Cassidy and P. J. McLeigh. The reception committee comprises Bernard Malloy, William Perkins and John Downiney.

ASK OFFICIALS BE RE-ELECTED

A petition bearing signatures of 500 West View citizens was presented to the Borough Council last night asking that Burgess D. A. Atkinson and four members of Council, whose terms expire, be candidates for renomination at the September primaries.

Continuance of the improvement program launched by the present administration is urged and the desirability of the borough officers succeeding themselves is pointed out. The petition was presented by Howard H. Wilt and George F. Kiedaisch.

The four councilmen whose terms expire are E. A. Hendler, Walter Hunt, John Reed and Elmer Thompson. Reed had been disinclined to run again, but after the petition was submitted he indicated he would join the others in placing their names before the voters at the primaries. Burgess Atkinson has served two full terms and a portion of a third.

Council instructed Solicitor Frank I. Gollmar to notify the Pittsburgh Suburban Water Company that some of the homes of high elevation were experiencing low pressure at times. This is believed due to failure to keep sufficient water in the standpipe near the borough building.

Bids were authorized on grading, paving and curbing of Lehigh avenue and portions of Center avenue. The bids will be openeg August 13. The estimated cost for both is $26,000.

POST ARRANGES BIRTHDAY

Plans submitted by the arrangements committee for the tenth anniversary of the organization of the post, were approved at the July meeting of the Homewood Post of the American Legion. The celebration will be observed at the August meeting.

A motion was adopted changing the date of the October meeting from October 2 to October 10, and an announcement was made in which members were asked to draw up a slate of prospective candidates for 1930 officers. The election will occur at the September meeting and the installation will take place at the October meeting.

The outstanding parts of the program were the novelty contests. A. M. Foster was the winner of the necktie contest; W. D. Duncan, the "Hot Sock," contest, and J. A. Brawdy, W. J. Porter, H. P. Walters, and V. R. Davis won prizes in the father and son contest.

MAN'S INJURY IS MYSTERY

Found unconscious in a road between Pitcairn and Trafford, early today, Edward Noel, 49, of 604 Seventh street, Trafford, is in a serious condition in the Braddock General Hospital. Police said they have been unable to determine whether he was struck by an automobile, or whether he was slugged by a bandit. Noel was still unconscious at noon today.

North Braddock police reported an accident in Bell avenue, North Braddock, in which Sylvester Patchel, of Patton Township, was seriously injured. Police said Patchel's auto skidded on the wet street and crashed into a pole. He also is confined in the Braddock General Hospital.

HOME BUILDING KEEPS PACE

Home building in West View is showing no midsummer slump according to C. A. McClain, borough clerk. The number of permits granted in the first six months is only a few behind the total for the first half year period of 1928, a banner year. The following permits have been issued in the last two weeks: Ralph Ruffolo, two-story double brick veneer dwelling, 475 Cornell avenue, estimated to cost $13,000; H. C. Beckert, two-story frame dwelling, 1330 Clairmont avenue, $6,500; David C. Decker, two-story frame and shingle dwelling, 300 Highland avenue, $6,000; R. E. Jones, two-story brick veneer dwelling, 460 Cornell avenue, $8,000; James S. Evans, two-story brick veneer dwelling, 5 Homekort street, $9,500.

STREET DANCE ARRANGED

The annual street fair, lawn fete and street dance, of the children of the Lincoln avenue district will be held July 24 on Point View street at Bower street. A committee of men will assist the children in carrying out their plans.

The children's committee includes: Agnes Armbruster, Murna Armbruster, Marie Armbruster, Doris Bohrer, Ethelynd Bohrer, Anna Brennan, Dorothy Brennan, Edith Cooke, Clyde Daily, Robert Daily, Clarissa Edmonston, Maude Fullerton, Edna Fullerton, Helen Fitzgerald, Vera Hussing, Walter Hussing, Lawrence Hellar, Agnes McPoland, Thomas Muse, Richard Muse, Jane Rice, William Stormer, Ruth Stacey, Henrietta Schrott, Robert Schrott, Raymond Taylor and Merrill Woolslare.

POST TO OPEN HOME DRIVE

A drive for funds for a post home will be opened by Malate Post No. 12, Veterans of Foreign Wars, North Side, will open with a circus in Duquesne Garden, September 16, according to announcement.

Among those active in arranging for the drive are Dr. George Metzger, Dr. J. A. Munster, James Linehart, F. O. Gangwisch, J. J. Carney, W. J. Gumbert and J. M. Wolfe.

KIWANIS CLUB PLANS PICNIC

The Kiwanis Club of the South Hills held its regular weekly luncheon meeting in the Mt. Lebanon Lutheran Church, Washington road, yesterday. Joseph B. Hodgson was in charge of the session.

Jack Hamilton made an interesting report of the Kiwanis international convention which he attended in Milwaukee recently.

Plans for the club's first annual picnic are practically completed, Secretary R. Alex Willson, chairman of the picnic committee, announced at the meeting. One hundred per cent attendance is assured, he said. The affair will be held at Racquen Lakes, between Bridgeville and Canonsburg, June 17.

Jack Thompson, the club's song leader, led the members in several new selections.

The weekly door prize, donated by Thomas Kinsey, was won by Elsie Gibson.

OUST M'MANUS, NAME O'MALLEY

Twenty-seven of the 44 Republican committeemen and women of the Second Ward at a meeting in the Ralston School last night voted to depose Owen McManus as chairman. Then they elected P. J. O'Malley to succeed him.

In taking his new office O'Malley made a brief speech in which he said:

"If you ask me to call a meeting to throw me out—I mean, vacate my seat—I will call that meeting."

It was his only comment on McManus, who had apparently declined to call a meeting which he knew was designed to depose him.

No action was taken on the mayoralty candidate, but O'Malley said that a meeting would be called later for the purpose of indorsing the candidacy of Mayor Charles H. Kline. It is expected that McManus will offer a counter attack to the action of the committeemen.

McManus claims that City Chairman James J. Coyne acted without authority recently when he appointed a number of committee members to fill vacancies, and it is believed he will use this point in his move to even up matters to his one-time fighting partner.

E. A. Sweeny was elected secretary and George Lai treasurer of the O'Malley organization.

CONSIDER JOINT DISPOSAL PLANT

Erection of a joint incinerating plant, legalized by the last legislature, is under consideration by the North Boroughs.

Several conferences have been held by solicitors, engineers and council representatives of the boroughs with Dr. John R. Conover, state medical director of Allegheny County. At the next meeting, scheduled for July 19, in Avalon Borough Hall, a contract will be submitted and, if approved, will be referred to the councils.

"The state favors the plan as a health measure," said Dr. Conover. "In Bellevue garbage is collected by a disposal company, much the same as in Pittsburgh. In some of the other boroughs, the garbage is dumped on the surface of the ground. Sooner or later this creates a menace to health."

The site of the proposed plant would be isolated and would be in no sense objectionable, Dr. Conover said.

Data is being assembled on the amount of garbage collected in the different boroughs, and will be presented at the next conference.

An amendment to the borough code enables the boroughs to cooperate in building and maintaining the plant. Besides Bellevue and Avalon the communities which have been represented at the conferences are Ben Avon, Emsworth and West View.

St. Michaels School Will Hold Picnic

St. Michael's school will hold its annual school picnic on the school grounds, Pius street, July 11. Parents, children and friends of the parish will participate in the festivities. Prize bags will be distributed among the children. The Women's Conference Society of the church will prepare a cooked dinner and serve to all present. The Rev. Conrad Eiben, general supervisor of the entire affair, will be assisted by the Rev. Ferdinand Immekus, the Rev. Bernard Hartman and the Rev. Winfred Guenther.

Dormont Opens Pool To Non-Residents

Non-residents who wish to bathe in Dormont's swimming pool can now do so by paying $5 for a season permit, it was decided by the borough's solons at a special meeting held in the Municipal Building. The price for this privilege is 50 cents for each session. For the residents of the borough the price is $1 for the season and 25 cents for children under 14 years of age.

Fair Arranged By Garfield Post

A street fair is being planned as part of the Garfield Post of the Veterans of Foreign Wars program to secure funds to erect a monument in memory of the Garfield war heroes, killed during the World War. Commander E. F. Byrnes, together with R. D. Boston, Daniel McConville, Laurance Costello and James Baird, are in charge of the arrangements for the fair.

Storekeeper Fined On Liquor Charge

Peter Fedornak, 35, who conducts a confectionery store at 519 Carson street, was fined $25 by Magistrate John J. Sweeney in South Side Police Court yesterday, when he appeared on a charge of keeping a disorderly house. According to the arresting officers, Lieut. Paul Berman and Patrolman J. Emery, Fedornak sold two drinks to Joseph Gallas, 60, of 919 Manor street, when a visitor in the store. Gallas, arrested on a charge of visiting a disorderly house, was discharged by the magistrate.

Variety Club Will Hold Picnic Sunday

The Variety Club, a social organization of theatrical folk, with headquarters in the William Penn Hotel, will hold a picnic at Dravo Park, Neville Island, next Sunday. A program of sports, swimming and dancing has been arranged. Two stage bands will furnish the music. The picnickers will set out from the William Penn in a motor caravan at 1:30 p. m.

Drugstore Thieves Pass Up Safe, Cash

Thieves who ransacked the Hamilton Drug Company store at 2031 Perrysville avenue early today, ignored an open safe containing a small amount of money and took merchandise valued at $50. Police believed entrance was gained by use of a pass key, as there was no evidence of other entry.

Will be Hostess To Bible Class

The Naomi class of the Trinity Lutheran Church, Avalon, will meet tomorrow night in the home of Mrs. Estella Ferguson, Norwood avenue, Ben Avon Heights.

Wilkinsburg Lot Plots Approved

Council has affirmed an ordinance approving the Wilkinsburg plan of lots in the Thirteenth Ward.

The 18-Day Diet Again

In response to an unabated flood of requests, the Sun-Telegraph is reprinting in daily installments Hollywood's 18-day diet, first presented to Sun-Telegraph readers by Louella O. Parsons, motion picture critic and writer.

THIRD DAY

Breakfast—One-half grapefruit, melba toast, coffee; lunch, ½ grapefruit, 1 egg, lettuce, 8 slices cucumber, tea or coffee; dinner, 1 lamb chop (trim fat before cooking), 1 egg, 3 radishes, 2 olives, ½ grapefruit, lettuce, tea or coffee.

Melba toast is made by cutting white bread very thin—less than one-fourth inch—toasting it very slowly in oven under low fire until crisp and toasted all the way through and then buttering it as desired.

(The fourth day's installment of the diet will be published Thursday.)

B'Nai Sisterhood Holds Final Meet

The final meeting of the summer season of the B'Nai Israel Sisterhood was held last night. Final returns and reports of the lawn fete and the picnic held at Hillcrest, were made. This afternoon, Mrs. B. Davis will entertain contributors to the "Ark Fund," in her home at 5421 Albermarle street. Rabbi B. A. Lichter will lecture on the Sabbath morning service.

Dog Ordered Tied After Biting Boy

Edward Wittman, 6, of 624 Noblestown road, was bitten on the left arm and jaw by a dog said to be owned by Andrew Hodulcki, of 505 Sedan way. The boy's wounds were cauterized by Dr. William Foster, 1018 Chartiers avenue. The owner was notified by the West End police to keep the animal tied.

Dangerous Dog Shot by Officer

Patrolman H. Linn who patrols Lincoln place district, formerly Hays borough, reported to his superiors at the South Side police station that he had shot and killed a stray dog in Resher avenue, yesterday. The dog, the officer said, made several attempts to bite children and adults.

St. Xavier Church Plans Lawn Fete

Plans are progressing for the annual lawn party and supper of the Church of St. Francis Xavier, California avenue and Antrim street, to be held on the church grounds, August 7 and 8. The Rev. Patrick E. Maher, pastor, is general chairman. He has named these assistant chairmen: John F. McAndress, Maurice J. Ryan, Edward Murphy, P. J. McGrath, William O'Brien, Michael Joyce, Daniel Gallagher, John McNally, Garrett Oliffe, Herman Ley, John Gallagher and Fred Huber. A feature will be a circus under direction of the Knights of St. George.

Horse Injured When Wagon, Auto Collide

A horse was slightly injured when an automobile, said by police to have been driven by Leo Scheick, 43, of 2029 Straubs lane, Troy Hill, collided with a wagon of the Rieck-McJunkin Dairy Company in front of 2333 California avenue early today. Scheick and Wilbur Myers, 4047 Geneva street, driver of the wagon, were arrested by Woods Run police on charges of reckless driving.

Alma Club Host Medal Award Bodies

The Alma Club of Westinghouse High School, composed of American Legion Medal award students, and sponsored by the Homewood post of the Legion and the Kathryn Mae Joyce post of nurses, held a social meeting for all the medal award associations of the city in the Lincoln Avenue theater hall. Refreshments were served by the club and legionnaires and club officers took part in the program.

Torro Club Will Dance at Pines

The social committee of the Torro Club, Carrick, has completed arrangements for a midsummer dance at The Pines, Perrysville road, tomorrow evening. James G. Miller and William W. Gnann are in charge of the entertainment.

Catholic Women To Hold Picnic

The Pittsburgh Council of Catholic Women will hold a picnic and reunion at West View Park Saturday. Cards, dancing and other amusement features are being planned. Mrs. D. J. Sullivan is general chairman.

Will Rogers Says

BEVERLY HILLS, Cal., July 10.

I always knew the farmer not only needed relief, but he needed some help, and I had become kinder discouraged as to him getting it, for there didn't seem any actual way.

But this new farm board has come through with an original idea. For one hour every day the farmer is to receive assistance over the radio.

Different cigarets have had an hour, and they are all doing pretty well, so they figure that an hour's advertising over the radio will just about put agriculture on the level with cigarets, and no farmer could ask more than that.

Yours, WILL.

NEW OWNER OF GARBAGE PLANT FAILS TO ARRIVE

CITY'S CLAIMS MAY CAUSE SALE DELAY

Council Scheduled to Meet With Controller to Iron Our Municipal Difficulties

Sale of the American Reduction Company to John Gillespie, of Detroit, was to have been consummated today, but Gillespie did not reach Pittsburgh as planned. A telephone call to his office in Detroit brought the information that he was in Cincinnati today but would be in Pittsburgh either Thursday or Friday.

The transaction has been complicated by the filing of claims by the City of Pittsburgh totaling more than $1,000,000 which it is alleged the company overcharged for collecting garbage under the cost-plus system.

TAKES OVER CONTROL

Gillespie stated while here last week that July 10 was the date on which he would assume ownership of the American Reduction Company plant and make payment for the stock. He said he had contracted for the purchase of the entire issue of 5,000 shares from the estate of the late George H. Flinn, through the Colonial Trust Company. The trust company said today the deal had not yet been concluded.

Council was to confer today with Controller Henry O. Evans and Dr. C. B. Maits, city health director, on matters relating to the American Reduction Company's dealings with the city.

WEIGHTS QUESTIONED

Evans requested the meeting, as "certain facts have come to our notice concerning city methods in weighing and reporting weights."

The facts are believed to refer to city employes who weigh the wagons and trucks filled with garbage and rubbish as they arrive at the company's plant. The city pays for the removal of refuse on the tonnage basis.

Another subject to be discussed is a resolution authorizing the Controller to employ special counsel to prosecute litigation to recover the money claimed to be owed to the city.

Evans said last night he would ask Council to defer acceptance of the company's offer to return $500,000 paid to stockholders as dividends provided the city discontinues to withhold payment of $275,000 due the company for service during May and June.

OFFER UNACCEPTABLE

In a statement he said:

"The offer contained in the letter of the executors of George H. Flinn, deceased, to Council, for the purpose of releasing two months' payment, now withheld, is good as far as it goes.

"It does not, however, go far enough to fulfill completely the Controller's requirements that the city shall be guaranteed beyond question of the payment of any judgment it may obtain against the American Reduction Company.

"I shall, therefore, be compelled to recommend to Council that the offer in its present form be not accepted, as we have so often told the company that the payments now withheld will be made if, and only if, these additional requirements are met by the company."

3 Missing Persons Being Sought Here

The Missing Persons Bureau today was seeking trace of James Morrissey, 65, who disappeared from his home in Chicago in June, 1928; Roy Stranahan, who left his home in Long Beach, Cal., last May, and William J. Phillips, Jr., missing 18 years from his home in Scranton. All are believed by relatives to be in Pittsburgh.

30,000 Employes Of P. R. R. to Picnic

Thirty thousand employes of the eastern and western parts of the central region, Pennsylvania Railroad, are expected to attend the annual outings under auspices of the Mutual Benefit Association, Pennsylvania Railroad Employes, Inc., at Kennywood Park July 23, and Meyers Lake Park, Canton, O., July 25. Special trains will carry the picnickers from various points on the system.

Traction Company Must Pave Tracks

FREEDOM, Pa., July 10.—Unless the Beaver Valley Traction Company assumes the cost of repaving along its tracks in Third avenue, it will no longer be permitted to operate cars through the borough, Town Council has decided.

Car Pass Campaign Closing Today

With the pass numbers printed in this column today, the street car pass campaign conducted in the Sun-Telegraph comes to a close.

Walter Riegler came to Pittsburgh from Bavaria, many years ago. A tall, blond, handsome man, he brought a buxom Bavarian wife with him, to share his home and happiness in the New World.

He found work in a brewery, in the old days, near the beer kegs he loved so dearly. Beverage making occupied his thoughts. With loving care he presided over the huge vats. Perhaps he was haunted with thoughts of rathskellers and foaming Barvarian brews.

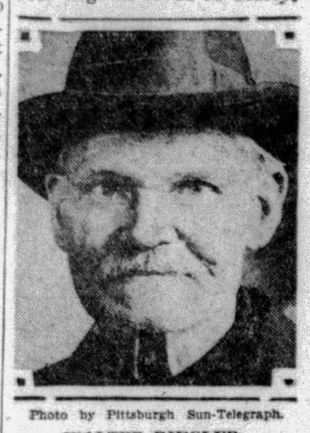

Photo by Pittsburgh Sun-Telegraph.
WALTER RIEGLER

Time passed, quickly, happily, as he and his wife became accustomed to their new home. Last December, however, Mrs. Riegler succumbed to the influenza and left him alone in the world, after 37 years of happy, married life. Without children, without relatives, this pleasant man found himself facing a lonely, empty world, and drowned himself in work. The brewery is now a soft-drink and near-beer manufactory; his home is empty of the guttural German conversation with which it echoed so frequently in the past.

A touch of pleasantness entered his life yesterday when he was awarded a street car pass in the Sun-Telegraph-Pittsburgh Railways Company street car pass campaign. He passes the long evenings reading the Sun-Telegraph at 1031 Warrington avenue, in the home he bought for himself and his wife after long years of saving and sacrifice.

Perhaps other lonely persons will be benefited by these awards of street car passes to holders of the following passes:

00,493	09,716	14,611	17,005	23,819	26,718	26,979
29,273	32,015	37,510	39,777	46,234	49,231	55,219
58,546	61,402	64,109	65,714	69,052	70,543	75,310
79,006	80,099	84,115	87,160			

Five dollars has been awarded to holders of the following passes:

01,789	18,098	42,613	60,066	78,413

Owners of these passes are entitled to $2 awards:

10,616	28,233	49,600	66,903	77,208

Employes of the Sun-Telegraph and Pittsburgh Railways Company are not eligible in this campaign.

ROAD PROJECT DEFERRED

Halted by a negative recommendation from the City Planning Commission, Council has deferred action on ordinances extending Mt. Washington road to Ninth and Carson streets.

The planners stated in a letter submitted to Council yesterday that the value of the proposed extension does not justify the cost of the project. They declared that the proposed plan involves a very undesirable grade crossing at Brownsville avenue.

A conference on the proposal will be called soon by President of Council James F. Malone.

Railroad Foreman Thrown from Shovel

WASHINGTON, Pa., July 10.—Adam Crabb, 49, of Pittsburgh, foreman in charge of construction on the Pittsburgh and West Virginia Railroad, was painfully injured at Van Voorhis, near Monongahela.

While standing on a steam shovel in operation the derrick struck an electric wire. Crabb was thrown, causing the fracture of his collarbone and wrist.

(Advertisement)

How Famous Model Bleaches Her Skin

Miss Betty Thatcher, well-known artist's model and noted particularly for the pure beauty of her skin, has her own idea of a skin bleach. She buys no ready-made preparation, but "mixes her own." Her recipe, in her own words, is very simple.

"I get three ounces of Orchard White from the druggist and to this I add the juice of two lemons. This makes a full quarter pint of a remarkably effective and at the same time perfectly harmless bleach. Massaged into face, neck and arms it softens and refines rough and coarse skin and bleaches red, sallow and discolored skin to a clear, rosy white. It also fades away tan and freckles. Nothing like this wonderful mixture can be bought ready to use, for half of its efficacy is due to the fact that it is used while fresh."

BOGUS MONEY, PASSED HERE MADE IN N. Y.

Secret Service Men Believe Arrest of Three Has Nipped Dangerous Crime Group

Michele Villa, 291 Essex street, Brooklyn, N. Y., arrested by police Monday in the North Side with $954 worth of counterfeit notes in his possession, told United States secret service operatives that he purchased them from a man in New York, having paid $150 for bills representing $1,000. He said he did not know the name of the seller.

The arrest of Villa, together with Tony Taibi, 41 Congress street, and George Drana, 1031 Bustrick way, is believed to be important. A large number of the same make of spurious notes have been passed in Pittsburgh during the past six weeks.

The men were turned over to Federal authorities and at a preliminary hearing before the United States commissioner, the bonds of Villa and Drana were set at $5,000 each, and Taibi at $3,000, pending a further hearing Friday.

For several weeks fake currency, described as photo-mechanical notes, have been passed on more than 60 storekeepers in the Hazelwood, North Side, lower Fifth avenue and other sections of the city. The notes alleged to have been found in Villa's possession represented $5, $10 and $20 bills.

"$25 BOUQUET" MISSING AT DEPOT

MARGARET SULLIVAN

Photo by Pittsburgh Sun-Telegraph.
LOUISE LEWIS

Two helpful young ladies repairing a bit of the damage done the flower beds at East Liberty P. R. R. station by thieves who have stolen more than 200 plants this season. In Frankstown Police Court yesterday, Thomas Ferado, 639 Lenora street, was fined $25 for a "bouquet" which railroad officials said he had taken from geranium and canna beds.

TWO WEDDINGS, ONE BIGAMOUS, END IN DIVORCE

Wife Gains Freedom from Musician, Relating Tale Of Continuous Abuse

They were married June 22, 1926, when they were 18, and three months later she discovered it was a bigamous marriage on his part, so he obtained a divorce and they were remarried March 10, 1927, Mrs. Elizabeth K. Purvis, 216 South Evaline street, testified in her suit for divorce from "Jack" Purvis, musician, now in Europe. A decree was granted her yesterday in Common Pleas Court on the grounds of cruelty and indignities.

He was a sort of wandering minstrel, "with no special home, only wherever he hung his hat," according to her testimony, and his band engagements took them from Winchester, Ky., where they met, to Pittsburgh and Cumberland, Md.; New York and other places East.

When they lived at Woodside, Long Island, and it was necessary for her to travel three miles for groceries, he was mean enough to drive her over the bumpiest road, Mrs. Purvis said. He drank to excess nearly every night and remained out all night, she testified.

Once he pushed her down the stairs and on another occasion he threatened to throw their baby from the elevated because she did not walk fast enough, she alleged.

First Pennsylvania Rail-Air passengers

Lindbergh pilots the first plane!—July 8th. Col. Charles A. Lindbergh is Consulting Aeronautical Engineer to the Pennsylvania Railroad and Chairman of the Technical Committee of the Transcontinental Air Transport, Incorporated.

Aboard The Airway Limited of the Pennsylvania

Bon Voyage!—These passengers are off on the initial westbound journey in the first 48 hour Coast to Coast Service. Their trip will be accomplished in comfort. The Airway Limited is equipped with every luxury befitting a Leader of the largest fleet of trains in America . . . The planes, too, in this service are luxuriously furnished.

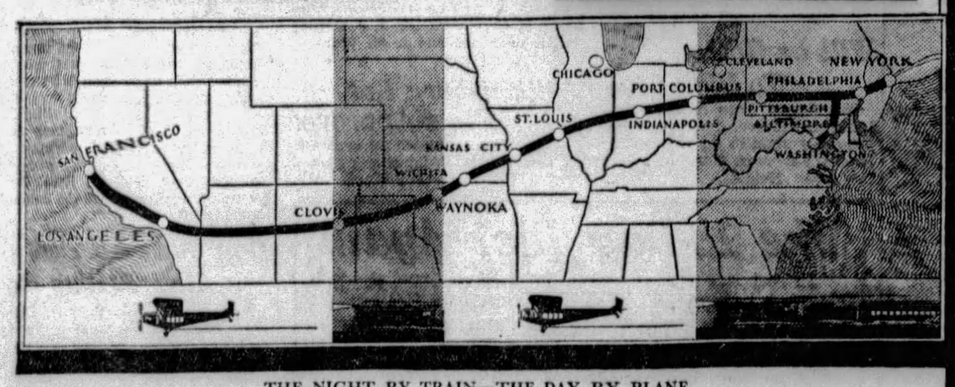

THE NIGHT BY TRAIN—THE DAY BY PLANE

Passengers from Pittsburgh may board plane at Port Columbus, Ohio. Consult Division Passenger Agent for information regarding train connection.

(Westbound—Standard Time)

Transcontinental Air Transport, Inc.—Lv. Port Columbus, O., E. T., 8:15 A.M.; Ar. Waynoka, Okla., C. T., 6:24 P.M. . . . *Santa Fe Railway*—Lv. Waynoka, Okla., 11:00 P.M.; Ar. Clovis, N. M., C. T., 8:20 A.M. . . . *Transcontinental Air Transport, Inc.*—Lv. Portalr, N. M. Landing Field, M. T., 8:10 A.M.; Ar. Los Angeles, Cal., P. T., 5:52 P.M. (By plane the next morning to San Francisco.)

Equally convenient Eastbound by the same route.

Leave Pennsylvania Station, New York

48 Hour Coast to Coast Rail-Air Service is Inaugurated

"ALL ABOARD!"

. . . From its narrow dock in the Pennsylvania Station—the newly christened *The Airway Limited* rolls, majestic, into motion. Its gleaming sides are Tuscan red—its long, smooth grace is prophetic of speed, as it gathers momentum.

From the Observation platform—flower-banked—the fortunate passengers wave. They are off on the initial history-making flight!

All across the continent—3,000 miles—the way is prepared before them. The Transcontinental Air Transport, Inc.—with which the Pennsylvania Railroad and the Santa Fe Railway have associated themselves in offering this new service—has engaged in the most searching investigation and preparation.

Extensive air ports have been built—also emergency landing fields at regular intervals along the carefully prepared routes. Planes have been tested—veteran pilots specially trained. A private meteorological system has been worked out—and an elaborate twin system of communications so that planes in flight constantly receive the latest weather reports.

In short, everything possible has been done to make this new service measure up to the highest standards of safety, speed, and comfort—such as mark the daily operations of the "largest fleet of trains in America."

For information, phone Grant 6000. T. M. Goldsborough and S. L. Shank, Division Passenger Agents. Room 844 Oliver Bldg., Pittsburgh, Penna.

PENNSYLVANIA RAILROAD

Carries more passengers, hauls more freight than any other railroad in America

Blue Ribbon Malt Extract

Full 3 lbs. the Most and the Best!

B. K. ELLIOTT CO.
OPTICIANS
126 Sixth Street

NORGE
Electric Refrigerator becomes still more quiet and efficient with use

PREMIER BUILT-IN CONVENIENCES
Sold by Retail Lumber Dealers
WHOLESALE STOCK CARRIED BY
PENNSYLVANIA DOOR & SASH CO.
Display of Practical Six Kitchen Cabinets
908 SECOND AVENUE

KNIGHTS OF COLUMBUS, CATHOLIC DAUGHTERS IN OUTING

COMING DOWN THE HOME-STRETCH IN ROPE-SKIPPING CONTEST

Girls from the families of Catholic Daughters of America and Knights of Columbus in the rope-skipping contest at the annual outing of those organizations at Kennywood.

AVIS LAFLIN MAKING MIGHTY TOSS

Miss Laflin, one of the contestants in that event in which women hurl baseballs—to see which can outthrow the others.

D. M. Martin J. M. Boisseau

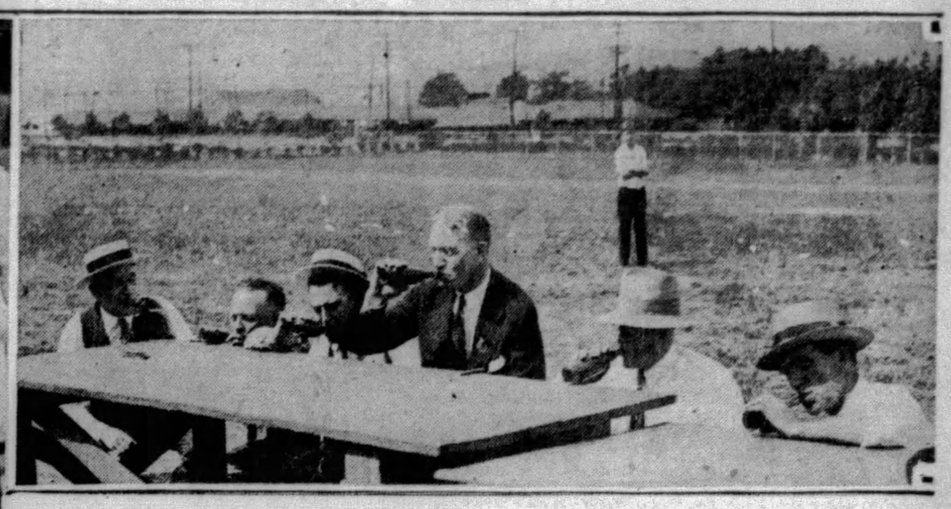

W. F. Neely Vincent Brogan W. H. Woodside B. G. Burns

This contest was an innovation. Knights on bended knee competed to see which could first drink a bottle of pop—through a nipple! All are or were grand knights.

PHOTOS BY PITTSBURGH SUN-TELEGRAPH.

COUNCIL KILLS PLAN FOR FREE PARK SHOWS

Kline's Proposal for Sunday Movies Fails as Plea for $5,000 Fund Is Refused

Council has frowned on Mayor Charles H. Kline's proposal to provide free Sunday movie shows in the city parks beginning July 20.

A resolution from the Mayor appropriating $5,000 for the purpose was tabled at yesterday's meeting of the councilmanic finance committee.

Council's first objection was caused by the Mayor's failure to furnish an account to which the appropriation could be charged.

Daniel Winters urged favorable consideration for the proposal and suggested sending the resolution back to Mayor Kline with a request for information as to where the money could be found.

HELD BUDGET ITEM

P. J. McArdle said the plan was an innovation for which the cost was less when first begun. He said if the proposal were to be given serious consideration it should be at the time the budget is made for the following year and then only after a thorough study of the subject had been completed.

McArdle declared the city would meet the same experience encountered in added features to the Bureau of Recreation, whose costs multiply each succeeding year with startling rapidity.

R. J. Alderdice expressed fear that the motion picture shows would tend to keep the young people in the park too late at night.

In announcing the plan for Sunday movie shows, Mayor Kline proposed making a start in Schenley, Highland, McKinley and West Parks.

PLANNED TO AID POOR

He said it was his intention to provide innocent and instructive amusement to the thousands of residents who are unable to leave the city during the torrid season and who are not financially enabled to belong to clubs where Sunday movies are exhibited.

Mayor Kline stated that representatives of every branch of the motion picture industry had offered to donate the labor and most of the materials, including the films.

The Mayor explained that the city would have to provide only eight lamp houses or rectifiers and four screens with equipment and tarpaulins for protection in rainy weather.

SCOOTER RACE FINALS FIXED FOR MONDAY

Preliminaries Being Run At City's Playgrounds; Many Enter Contests

The preliminaries for the Sun-Telegraph City Championship "Whoopee" Scooter title are being rapidly run off in the 60 city playgrounds, with Whoopee scooters, which are given free to any boy or girl obtaining one 26-week subscription to the Sun-Telegraph.

Throngs of boys and girls are appearing at these playgrounds to participate in the exciting "Whoopee" sweepstakes.

EAGER FOR PRIZES

The eyes of thousands of children throughout the city are turned on the $10 prize which has been promised to the title winner. Other prizes, the second worth $5, and 10 worth $1 apiece have been offered by the Sun-Telegraph in these races arranged through the courtesy of W. C. Batchelor, superintendent of the Bureau of Recreation.

The full list of winners in the preliminary "Whoopee" scooter races will be published in the Sun-Telegraph Sunday. These 140 winners will race in the finals Monday, July 15. There will be a boys' race and a girls' race, a boy champion and a girl champion.

Preliminaries today are:

TODAY'S PROGRAM

1:30 P. M.

Arlington playground, Arlington avenue and Sterling street; Washington playground, Bedford avenue and Logan street.

2 P. M.

Brashear playground, Crossman and St. Leo streets; Ammon playground, Bedford avenue and Marohn street.

2:30 P. M.

Winters playground, Yard street, near Monastery; Forbes playground, Forbes and Stevenson streets.

3 P. M.

Kosciuszko playground, Twenty-sixth street and P. V. & C. Railroad; Miller playground, Miller and Kosher streets.

3:30 P. M.

Ormsby playground, Twenty-second and Sidney streets; Minersville playground, Center avenue and Morgan street.

4 P. M.

Wickersham playground, Carson near Thirtieth street; Moorhead playground, Granville and Enoch streets.

Pickpocket Lifts Man's Purse in Court House

Pickpockets invaded the court house yesterday and robbed B. R. Rebert, of the Terrace Court apartments, Shady and Douglas avenues, of his wallet containing $15, he reported to police. Rebert was waiting in line with a score of other persons in front of the county treasurer's office when he was robbed.

George Smith, of Erie, Pa., also reported the theft of his wallet. He was standing at Sixth avenue and Smithfield street, when a pickpocket stole his purse containing lodge and automobile cards, he said.

Street Repairs Voted At Castle Shannon

Castle Shannon council held its regular monthly meeting in the municipal building last night, and authorized a few street improvements throughout the borough. The session lasted until midnight. President Henry Mueschke adjourned the meeting until tonight, when more street improvements will be discussed.

Meyer Jonasson Co. Employes to Picnic

Employes of Meyer Jonasson & Co. will picnic with their friends Saturday at Wexford Grove. The program will include lunching, races, ball game and dancing. Private buses will transport the picnickers from Liberty and Oliver avenues.

Grant St. Trolley Station Abandoned

Effective today the premises on Grant street, near Liberty, occupied as an interurban passenger station, will be closed and the station moved to 927 Liberty avenue, officials of the Pittsburgh Railways Company announced.

Mt. Troy Firemen Arrange Benefit

The Mt. Troy Volunteer Fire Company is arranging for its annual benefit carnival to be held July 18, 19 and 20, in West Beckert avenue.

PADLOCK TAKEN OFF HOTEL

The government "padlock" on "The Evergreen," a former hotel, in Babcock boulevard at Evergreen road, because of alleged violations of the prohibition law on the premises, has been removed by order of Judge Nelson McVicar, with United States Attorney John D. Meyer consenting to the vacation of the injunction.

The action was taken on the petition of Miss Adda Nauman, owner of the property, who alleged she had not received notice or had knowledge of the injunction proceedings and did not know the hotel was under a "padlock" until she visited the property with a prospective purchaser.

In the bill of complaint against the property, Harry Nauman was designated as the owner of the property and Ada M. Woods as the proprietor at the time of the alleged liquor violations.

The padlock decree, handed down June 5, was for one year.

Rumanian Cabinet Resignation Refused

BUCHAREST, Rumania, July 10.—(AP.)—It was reported last night that Premier Maniu had offered the resignation of his cabinet to the regency, which had refused to accept it. Some differences had arisen between the cabinet and the regency from the premier's refusal further to modify his administration reform bill.

TRAFFIC CIRCLE FOR OAKLAND

Council has approved an ordinance authorizing a traffic circle at the intersection of Bates and Wilmot streets as a feature of the proposed extension of the Boulevard of the Allies eastwardly.

The circle was recommended by the City Planning Commission as preferable to an alternate plan that would provide a grade separation by a ramp from the Halket street end of the boulevard to the intersection of Coltart, Hodge, Bates and Wilmot streets.

Engineers of the Department of Public Works estimated the cost of the circle would be $210,000, as compared with $360,000 for the ramped grade separation. Approximately $290,000 is available for the project in a people's bond issue fund.

The planners stated that the circle had been approved by a majority of owners of abutting property and spokesmen for the Oakland Board of Trade at a hearing granted by the commission on July 2.

Toll Bridge Keeps Open Until April

FRANKLIN, July 10.—While the new river road is receiving nearly all of the motor traffic from this section to Oil City, the toll bridge over the Allegheny River at Reno, will be kept open until next April, traction company officials said.

Blame Bad Hooch For Death of Veteran

STEUBENVILLE, O., July 10.—Investigation is being made into the death of Jesse West, 39, World War veteran, who died from the effects of poison liquor at the Ohio Valley Hospital here. West, a resident of Colliers, W. Va., obtained the liquor there, it is alleged.

PASTOR FETED ON 50TH YEAR

The Rt. Rev. Hugh C. Boyle, bishop of the Pittsburgh Roman Catholic diocese, was celebrant of pontifical mass, assisted by the Very Rev. M. A. Hehir, president of Duquesne University, at a celebration in St. Stephen's Church, Second avenue, Hazelwood, yesterday, of the golden anniversary of the Rev. Daniel F. Devlin's pastorate of the church. More than 1,500 members of the church attended the services.

Following the mass a banquet, attended by 75 priests of the diocese, was held in the parish house.

Father Devlin has been pastor of St. Stephen's church since July 9, 1879, coming from St. Francis College, Loretto, where he was president six years following his graduation in 1873. During his pastorate in Hazelwood he has rebuilt the church twice. The congregation has grown from 100 families in 1879 to more than 800 families.

TEACHERS HEAR NATIONAL HEAD

Pittsburgh teachers attending the social service training course at the Pennsylvania College for Women are being addressed this week by Miss Jane Culbert of the national committee of visiting teachers, affiliated with the Public Education Association of New York City. Today's topic will be "Fitting the Child to the School," at 10:30 a. m.

Dr. L. B. Bernstein, executive director of the Federation of Jewish Philanthropies, also will speak today, and each day another speaker is scheduled on the program with Miss Culbert. Other speakers of the week include Miss Rose Porter, Sidney A. Teller and Miss Frances H. Kelly. A reception was held last night for members of the summer schools of the last three years.

Postal Employes And Families Picnic

Employes of the financial division of the Pittsburgh Postoffice held an outing last night in South Park. After a picnic feast had been served, the employes and members of their families participated in sports and dancing.

FIVE CAUGHT IN DRY RAIDS

A rooming house in the downtown section, two McKees Rocks saloons and a store in Bedford avenue were raided by prohibition agents who arrested five persons yesterday.

Mrs. Goldie Burton, 42, and Robert S. Burton, 29, were arrested following the seizure of a small quantity in a rooming house at 208 Penn avenue, agents said.

Moonshine was reported seized in the saloons of Joe Chopka, 34, of 216 Olivia street, and Stanley Kasnevich, 41, of 301 Olivia street, both of McKees Rocks. Both men were arrested. M. Barrck, 36, of 1003 Bedford avenue, a storekeeper, was arrested for the alleged sale of moonshine to an agent a few days before, according to the agents.

Council to Confer On New Wage Scale

Council will grant a hearing at 4 p. m. today to Robert J. McGrath, business representative of Local Union No. 81, International Brotherhood of Firemen, Oilers and Helpers, on the request to fix the current scale of wages for city employes belonging to that organization.

Veteran Hotel Man Dies at Indiana, Pa.

John Lofink, Jr., 58, proprietor of the Indiana Hotel at Indiana, Pa., died in West Penn Hospital after a short illness. He was born and reared in old Allegheny and once conducted a hotel there. He was a members of the Elks and Kiwanis Club. Mr. Lofink leaves his widow, Mrs. Mollie Lofink; a daughter, Mrs. Edna L. Johnston, and a stepson, William Herrick.

Woman, 82, Wanders Streets, Taken Home

Mrs. Mary Harkins, 82, was found by a policeman early today wandering about at Sherman and West Ohio streets. He took her to the North Side Station. Later her son, Ernest Harkins, 6 Federal street, called at the station and took her home.

RESORTS.

Atlantic City, N. J.

PRINCESS
Brick, Steel and Stone Construction
OCEAN END OF SOUTH CAROLINA AV.
MODERATE RATES. EXCELLENT TABLE
EVERY COMFORT AND CONVENIENCE
Orchestra. Dancing. Fireproof Garage
BATHING FROM HOTEL.
Private Bath Houses for Free Use of Guests
Write Box Z for Booklet & Road Map.
27th Yr. Paul C. Rosecrans, Owner & Mgr.

LOUELLA
European $2 Up Daily
Plan $10 Up Weekly
Tenn. Ave. near beach. R. Rawley.

MILLER COTTAGE 9 to 17 N. Georgia Ave. Cap. 250. Noted for its table. $3 up dly. $18 up weekly. 20th season. EMERSON CROUTHAMEL, Mgr.

WINDERMERE S. Carolina av. & beach. Amer. Europ. plan. Bath'g Priv., elev. Benders, ownership mgt.

West Virginia.

Delightful Golf—Cool, Bracing Mountain Air
The Greenbrier Hotel
WHITE SULPHUR SPRINGS, W. VA.
AMERICA'S PREMIER RESORT-OPEN YEAR 'ROUND

Swim
Every Week Is Learn-to-Swim Week
at the Natatorium, where the water and weather are always just right indoors . . . no matter what the weather is outdoors.
The pool is drained and cleaned four times each week, so that each patron has clean, sanitary water and individual locker room for the price of a movie show.
Pittsburgh Natatorium
DUQUESNE WAY near SIXTH ST.

STOPS FALLING HAIR
Lucky Tiger knocks dandruff and scalp irritations by killing germs like Whyte-Fox knocks skin eruptions. Both sold under Money-Back Guarantee. At Barbers and Druggists.
LUCKY TIGER

NORGE
The Ultimate in Silent Electric Refrigeration

THE GRANULATED SOAP

Rinso

in tub or washer

(Thousands write us letters like this)

"Wonderful for dishes, too," says Miss Nan Allan of Hazelwood

"Washday is easy in our house since we started using Rinso. No matter how soiled the things may be, all they need is a little hand rubbing after you've soaked them in those rich, lasting Rinso suds. There's no boiling, either, the clothes always turn out so white.

"A *little* Rinso does so *much* work, it's the best money-saving soap ever. It's wonderful for dishes, too."

MISS NAN ALLAN,
5013 Volt Way, Hazelwood, Pa.

Much easier on the clothes

Rinso saves the clothes because it gently *soaks out* the dirt. There's no scrubbing or boiling. Cupful for cupful, Rinso gives twice as much suds as lightweight, puffed-up soaps . . . because it's granulated, *compact*. And such creamy suds! Recommended by the makers of 36 washers for safety and *whiter* clothes. Get the BIG package.

Guaranteed by the makers of LUX—Lever Brothers Co., Cambridge, Mass.

for safety
for whiter clothes

Shoots a 76
...but can't get in a club

Shoots a 76 regularly. Charming company. Nice looking. A thorough sport. Yet no one will propose him for membership in a club. You'd know the reason why if you ever got close to him. *But he doesn't know!*

Only those blind to facts assume they never have halitosis (unpleasant breath). Actually 1 out of 3 offends this way, surveys show. That is due to the fact that everyday conditions, such as pyorrhea, defective teeth, fermenting food particles between teeth, and minor infections of the nose and throat cause it.

Why offend others, when you can keep yourself beyond suspicion by using full strength Listerine three times a day, as a mouth wash?

Being an active germicide,* it attacks the cause of odors and then, being a powerful deodorant, destroys the odors themselves. Write for our free book of etiquette. Lambert Pharmacal Company, Dept. H 7, St. Louis, Mo., U. S. A.

*Full strength Listerine kills the virulent Staphylococcus Aureus (pus) germ in 15 seconds; also the Bacillus Typhosus—200,000,000 of them—within the same period.

Keep Cool, Men
Your face kept cool while shaving and afterward. Listerine Shaving Cream is a treat for men.

Halitosis *is a daily threat*
end it with
LISTERINE
THE SAFE ANTISEPTIC

Big Demand For Cotton

THE demand for cotton is enormous. Last year more than a million bales of cotton went into the making of motor tires. India and Africa are the only countries in which the area of cotton land can be increased.

Fiction Page

French Police In Armor

PLAINCLOTHES POLICEMEN in Paris are being equipped with a kit of folding armor for protection against bandits. The outfit consists of a steel headgear and a sheet of steel that serves as a shield in case of a battle.

FOREST LOVE

by HAZEL LIVINGSTON

(Continued from Yesterday.)

Roger Coaxes Nancy to Write Her Mother About Their Marriage

WHAT HAS GONE BEFORE

Nancy Hollenbeck, though young and beautiful, is poor. Her mother, of a socially accepted family, married a poor man. She warns Nancy against this "mistake." Nancy, becoming cynical, gives up handsome Mat Tully and begins an affair with Jack Beamer, married to wealth. He plans to divorce his wife and marry Nancy. On a trip to Yellowstone, Nancy meets Roger Decatur, a ranger, who falls in love with her. Nancy tells him she will only marry for wealth. She prepares to leave the mountain camp and rejoin her Aunt Ellie. On a hike with Roger he declares his love and Nancy admits her love for him. When Nancy misses the bus, Roger tells her they will be married at once. Aunt Ellie and Louise, at home with Mrs. Hollenbeck, wonder at Nancy's continued absence.

NOW GO ON WITH THE STORY.

CHAPTER XVI.

NANCY HOLLENBECK—Nancy Hollenbeck that was—chewed her pen and scowled at the scrawled sheet at the desk before her.

"Oh, Lord, I don't know what to say," she yawned, and covered her face with an ink-stained finger. "You don't know my family, Roger. The devil himself couldn't reason with them once they get an idea in their heads. Now if the Porters ruin everything by writing from Talac the day I wrote from Reno . . . oh dear . . ." She groaned, and laughed, and threw him a kiss.

Roger Decatur, sprawled full length on the bed, pushed the evening papers aside and raised himself on one elbow, so that he could get a better look at Nancy. "I wish you'd cut out the monkey business and tell them the truth," he said a little wistfully.

"Why?"

"You know why. I don't like secrets, Nancy. It—it sort of cheapens things. You and I . . . sneaking . . ."

He broke off, embarrassed at Nancy's whoop of joy. "Darling, do you mean you are afraid I don't look like your lawfully wedded wife? You sound just like mamma! You're going to have something in common after all, you're both so . . . so respectable!"

"Just the same, I wish you'd tell them."

"Roger, dear, I will after a while."

"But I mean now."

Nancy's soft red mouth quivered ever so slightly. She pushed the russet curls back over her forehead with a tired gesture. "If you won't understand that I just don't want to worry them, right now with dad half sick, and mamma worrying over one thing and another—"

When her voice broke he felt a brute. After all, it was her affair, really. He hadn't any people. No one but Nancy . . . his wife . . . whether the world knew it or not.

"Nancy . . . it's all right, old lady. I guess you're the boss. Make up?"

He came and took her in his arms, rumpling her bright hair, holding her closer . . . closer. Nancy relaxed with a soft little sigh. Her head was on his shoulder, her cheek next to his. She shut her eyes, and the ugly hotel room disappeared . . . so did her half written letter to mamma. "I do love you, I do!" she whispered. "Nothing matters . . . but us . . ."

Nothing matters . . . but us. . . . She really felt that way, when Roger's arms were about her, his brown cheek against hers. Hadn't she run off and married him, without even a trousseau, and not knowing or caring where they were going, or how they were going to live? Nothing mattered, not the hot, dusty ride out of the valley, nor the Bonanza Hotel with its splotched wall paper and squeaky bed. Nothing was real but Roger. . . . Roger and love. It was as if she were living, really living for other things, the things that used to matter so much were half forgotten dreams.

"If anyone had told me that I'd ever start off on a wedding trip with two suitcases full of dirty clothes, and four pairs of scuffed shoes, I'd have said they were crazy!" she told Roger on that first giddy, care free day.

"Why, you're all right. You look beautiful to me," he said, soberly. He meant it, poor dear. Nancy could hardly keep from kissing him, riding through the main street in Reno, in his dusty, weather-beaten car. Her heart beat high. She thought of mamma . . . how surprised she'd be. . . . Louise, too . . . Louise would never believe she'd have the courage to go through with it . . . neither would the girls, May Belle Craig and the others . . . poor makeshifts they were getting . . . imitation love. . . . "Nobody can say I'm not a good sport!" she thought, with a funny little glow of pride. For so long she had thought of herself as spoiled, and selfish, and gloried in it. But now she was different, everything was different . . . when she was with Roger.

Once he went out, to hunt up some government official—something to do with his work, and left her alone.

"I won't miss you a bit. I'll do a little illegal washing in the wash basin. Maybe I'll even darn a stocking!" she told him, laughing.

But when he was gone and she dragged the suitcases out from under the bed, and poked and pushed through their rumpled contents her high spirits oozed away. She didn't know where to start, there was so much to do. Louise had always done their mending and washing. She felt discouraged and helpless, surrounded by crumpled silks, and sad looking linens. Even the coral chiffon dressing gown looked limp, and the French flowers on one satin mule were loose.

And the room was terrible. Sticky varnish on the dresser. None too clean lace curtains at the windows. "I wish we'd taken a chance, and gone to the good hotel!" she moaned, but that was impossible, of course, with the Porters likely to turn up any minute. For that matter she might run into Anita Beamer, staying at the palatial Riverside, where all the divorcees and everyone who was anyone stayed in Reno. Anita Beamer, here in Reno getting a divorce so that Jack could marry her, Nancy. . . . Poor Jack! How disappointed he would be when he knew that she had jilted him for a ranger . . . a poor ranger who didn't mind awful hotels, and didn't know the difference between new clothes and old. . . . "It's so funny!" she thought, giggling helplessly. She thought she was laughing, but her eyes were wet, so she must be crying instead. Roger found her, a wilted little heap beside the scattered clothes on the floor when he came back.

"Don't leave me! Don't leave me again!" she wailed, and he lifted her in his strong arms and comforted her and laughed at her, and they were both happy again.

"The first day you leave me all alone, I'll probably go home to mamma!" she laughed, looking up at him adoringly with wet, velvety eyes.

"Oh, I guess not!" But it frightened him a little. He loved her, more every day, but he realized that he didn't know her as well as he thought he did. She was so independent up there in the High Sierras, and now she was so soft and clinging. She sure cares a lot for me! he thought, half humble, half exulting. "My Nancy!"

It was only when she was clinging that Nancy felt that she knew him at all. Sometimes, seeing him at a little distance, or hearing him speak to some man about something she knew nothing about, he was a stranger. "That's my husband! I'm married to him," she marveled.

In the church where they were married he had looked so strange and unfamiliar, with his unruly hair slicked down, and his funny little toothbrush mustache, shaved too close, that it was all she could do to make the proper responses, and not cry out—"Oh, wait—wait—I'm not sure—I'm afraid I'm getting the wrong man!"

Waking sometimes in the night, with Roger sleeping quietly beside her, she cried in the darkness because her world had turned upside down and she was all alone in a strange, queer place.

Now, with Roger's arms about her, his cheek against hers, she was happy, in spite of the shabby room, her disrespectable trousseau, her unquiet thoughts about mamma.

"I do love you," she murmured again, contentedly.

"Well, you ought to tell your mother—"

"Old Maid!" she teased. Suddenly she flung her arms tight around his neck, almost choking him, kissing him wildly, again and again. "Roger, I do love you—I do! I do!"

He crushed her to him, bruising her soft flesh, smothering her with passionate kisses. His arms were bands of steel, the rough khaki of his coat scratched her face, but she made no sound. She lay limp in his arms, drunk with happiness.

Minutes passed. Or was it hours? Nancy's eyes were closed. Her thick lashes lay dark on her flushed cheek. Roger roused himself, kissed her closed eyelids. "But just the same, you ought to write to your mother, old lady!"

"All right," she said, after a long pause.

He went back to his papers. From where she sat, at the ink-stained hotel desk she could see him out of the corner of her eye. A big, blond man in the olive drab of a ranger. Reading the newspaper in a cheap hotel in Reno. Absorbed in it already.

"That's my husband. I'm married to him," she whispered to herself. A big tear dropped, blotting the ink, spoiling her letter.

(To be Continued Tomorrow.)

(Copyright, 1929, King Feature Synd., Inc.)

PETTING PATTY — Under the Third Eyebrow — By Machamer

'The Horoscope'

By E. BARRINGTON

Daily Short Story

I SAT in my consulting room one day when my man ushered in the unlikeliest-looking patient I ever beheld, Sir Francis Bethune.

"I want you to tell me, doctor, if I'm going mad?"

"Tell me your story," I said encouragingly. "I needn't tell you you seem in the pink in every way. But still—as you say—go on."

"No man enjoys life more than I do," he protested. "It grips me at every point. Now, take sports. I'm Master of the Harriers and a member of the Watercombe Hunt. The stag-hunting on Exmoor and fox-hunting are the delight of my life. I'm known for decent shot. Golfing, everything.

"But what I want to ask, you, doctor, is to come down and stay with me at Brakespeare for a few days and watch me. You can't tell in this interview. I feel my better nature asserting itself under your eye. I realize I was a madman. Down at Brakespeare it seemed the only sensible way to behave. That's the awful part of it. Come down, I entreat you."

Naturally I refused. "My work——"

He broke in:

"Money's no object. Name your fee. You see before you a ruined man. Not a soul has come near the house."

A week later I got down at 4 o'clock to Scrumpton station and there was Sir Francis Bethune on the lookout on the platform and a fine automobile outside.

We spent the evening talking on books and politics. He had dreams of writing an account some day of his own travels up the Brahmaputra and the extraordinary experiences he had in his journey up and beyond the source in Tibet.

"Up in the foot-hills by a reach called Tonda, in British India, we found the wildest stories of gods and men, and now I come to think of it I may as well shut up Brakespeare and go off exploring there again. I left a lot af questions unanswered, and it's a fine life.

"They had the usual yarn up there of a kingdom that was once upon a time in the mountain valleys. Jewels and women and wars—you know the kind of thing. I didn't pay much attention except when they brought me this. They made me pay a biggish bit, but I liked the look of it, though no one can make head or tail of the things on it."

He pushed the electric lamp over to my side of the table and, getting up, brought me a most beautiful old copper vessel, a large and somewhat egg-shaped bowl with a wide flat rim. The sheen of it was extremely beautiful with an appearance of silver playing over gold. It had been necessary to clean it when they tried to decipher the signs engraved on it and I looked at these with a magnifying glass.

They look astrological."

"They are—and nothing else. But the worst of it is none of the astrologers can read them. There are some signs they know, but used in different connections, so there it rests. But the Tondas, as we called them, had a story that the rulers of this kingdom, which was not far from Sikkim, came up to the hill country from Central India ages ago and were great Indian princes."

We relapsed into gloom and I was forced to realize that the upset had really been a very great disaster in his life.

Next day I sent a telegram to Devaraja, an Oriental friend of mine and in the evening he arrived.

"Has the man ever had his horoscope worked out?"

"Never. I could swear it."

Devaraja sat down with an almanac, forgot the world, and before we went to bed laid down his pen and called me:

"Many horoscopes have I worked out, my friend, but this is the strangest I ever beheld.

"A rare case, but not unique. I believe a former life has suddenly broken out in this. The moon's influence has not been strong enough to ensure memory but it will come, and then all will fall into harmony."

"You think then that an Oriental past in a former birth——"

"I am certain, I will work out the calculations when I go back. Treat the native meanwhile as an Oriental. Encourage him not to repress his feelings and to respect them. Meanwhile, I must have the Tibetan calculations to work from."

As he rose his eye fell on the bowl picked up by Sir Francis on the upper levels of the Himalaya.

"This is most interesting. Astrological—and of the time and method I just spoke of."

Devaraja sat over the jar, making hieroglyphic notes and repelling all interruption. It was not until late at night that he rose, shut his book and said:

"This is one of the finest examples I have ever seen of a death horoscope. It is by a highly skilled Tibetan astrologer and was to be buried with the dead man—a King, many centuries ago, of a people on the great plateau which ascends to the mountains. He was an Indian—apparently from Behar. It was to await his rebirth.

"The horoscope gives the color, the key and the governing mantram (charm) of the native's life. These correspond with the horoscope I drew for you yesterday. He was to be reborn in a high position in the West, to live an alien life for the first half of his life and finally to break through and remember the past, enabling an ignorant Western people to realize the existence of a system of thought quite unknown to them. He will die at the age of 90, having lived to see his children take the same path and with the utmost distinction. I think your case is clear. I need only add that he will regain his kingdom.

"To recover his memory is the point. Let us both concentrate upon that in our meditations tonight and at dawn. The planets are in a peculiarly favorable aspect for the native. We will not lose the opportunity. You note, of course, how his karma led him straight to the Tonda country. You can't cheat karma! That also brought you and me here and placed the bowl in my hands."

Sir Francis came back after Levaraja had gone and immediately invited me into the library, eager to hear what had happened.

I led off with a question. Had there been anything unusual about his dreams of late?

He hesitated.

"Now you mention it—yes, I've been dreaming a lot about that place I told you of up the Brahmaputra."

"Can you remember any of the dreams?"

"Very little. But I did dream I went back there and they gave me a rousing welcome and offered me six wives of noble blood. Pretty girls, too."

"Do you remember if in the dream they were the people you saw when you were there, or long-ago people?"

"That's queer! I suppose long ago, for they were all in full fig and in some sort of a hall with pillars with elephants and horses springing from them."

I questioned further, got one or two more interesting facts and began:

"I don't expect you to believe what I'm going to say. Still, it's true. What has happened to you is the recrudescence of a former life with all its instincts and prepossessions. You have inherited the mentality of an Indian prince, ruler of a small kingdom under the greatest of the Himalayas—a kingdom the very name of which is now not on the map. You are thinking, feeling, desiring, as you did in that life, but with the wider knowledge imposed on you by this."

Then—I looked up to see a smile dawning upon his face.

"Thank the Lord! Now I can speak. My good sir, I was afraid to be frank even to you, for I believed you'd give me up for a looney. The truth is that I knew in my heart I was on the right track when I started all this, though it was very inconvenient. But last night I went to sleep with a head like a bomb, simply bursting with bothers, and in the night I came awake as clear as a bell and I knew what had happened, just as you tell me. I remembered the whole show. I could take you and show you where I lived—everything. You see, I've always believed in rebirth since I was in India, for it's the only logical way out of the problem when all's said and done.'"

I returned to London that evening loaded with benedictions and two superlative cheques for Devaraja and myself. I noted that his manners already were princely and there was a tendency to treat us both as faithful adherents to the crown.

What happened was this. The papers announced soon after that owing to discoveries among the archives of the India Office, His Majesty had been pleased to create Sir Francis Bethune Maharaja of Tonda, and that the Maharaja had embraced Hinduism. He came to see me and told me the county had accepted the situation.

"Not that they like it," he added with his usual candour. "Naturally they could not. But now I'm a Maharaja the feeling is—what can you expect from a pig but a grunt? So English!"

I noted the tone of the distinguished foreigner already fully matured, and his happiness radiated joy like a Christmas fire.

"But I mean to live up to it at Brakespeare!" he added.

It was natural that a little later he should go to India. He married the daughter of the Maharaja of Govindspur, the most enchanting young woman, lovely as a lily and with eyes like blue lotuses. She had a voice sweet and low as a fugue played on blue bells.

THE END.

(Copyright, 1929, International Feature Service, Inc.)

When city pavements sizzle, and dust is deep on country roads—

TETLEY TEA

ICED ICED ICED

Dethol destroys Moths

IT'S no longer necessary to pack away clothing and furs for the season. Eliminate this trouble. Leave these articles hanging in closets and just spray them once a week with Dethol. Dethol won't harm or stain clothes—but it will stop the ravages of moths. It kills the flying moth, destroys the hungry worms which do the damage. Also protects your upholstery, rugs and draperies. There is a money-back guarantee. Dethol Mfg. Co., Inc., Richmond, Va.

spray

Dethol

It keeps TEETH WHITE

Appeal? There's lots of it in a winning smile! Be sure teeth are always gleaming white—for that's important. Millions chew Dentyne, the delicious gum that keeps teeth white and makes smiles bright. You'll love that Dentyne flavor—and it's the *highest quality chewing gum made today!*

Chew DENTYNE *..and smile!*

Oil Tanks Of Aluminum

OIL tanks of aluminum are being used in the effort to obtain a container for storage of oil which will resist the corrosion caused by the sulphur contained in the oil when taken from the gound.

Magazine Page

Ancient Chinese Toy

THE tangram is an old Chinese toy of uncertain origin and history. It consists of seven flat pieces of card or thin wood. They are five triangles, a diamond and a square, which can be arranged in a great many forms.

Meditations of a Wife

By HELEN ROWLAND

Sons of Jazz

IT IS never hard for a man to make a woman believe that he loves her; and, after that, it is always SO easy for her to make herself believe that she loves HIM.

* * *

Some homes may have been happier before there were two brands of cigarets in the house; but others are far pleasanter, now that the little woman has learned that there is never an ash-tray right at hand, and has become more tolerant toward the smell of tobacco, in the drawing-room curtains.

HELEN ROWLAND

* * *

King Solomon is dead; but the world is still full of men who fondly fancy that they could "string along" several hundred women, without getting their wires crossed or getting all wound up in the string.

* * *

The quickest antidote for love, is—another love. But, why try to cure one headache by acquiring another? Why try to put out the fire of champagne, by pouring beer on top of it and thus piling up the "remorse?"

* * *

Somehow these "bought-and-paid-for" titled husbands are always raising the price on you, just as you get them almost to the altar.

* * *

A pretty face may lose its charms; but a pretty income is a SOLID attraction, which outlasts the most peach-like complexion and is still bright and alluring, long after the most limpid eyes have dimmed.

* * *

Nature plays no favorites; and when she hands a man a perfect pair of shoulders and an extra portion of "it," she usually short-changes him on will-power, backbone or brains.

* * *

How easy it is to love your enemies, after one of your friends has just finished telling you something "for your own good?"

(Copyright, 1929, King Features Syndicate, Inc.)

Love's Awakening

A Continuation of Love's Embers

By ADELE GARRISON

Dicky Propitiates Madge's Annoyance by Playing Santa

DICKY did not keep us waiting long. If he took advantage of the opportunity Harry Underwood adroitly had given him for a word alone with Edith Fairfax, he did not spend much time in the conversation. We were scarcely settled in the big car with the motor idling, ready for an instant's start, when he appeared at the door of the building which houses the art magazine. He was carrying the bag which Mr. Underwood had left for him, and with it a square package so hastily wrapped and tied that it was almost falling apart. Knowing his fastidiousness, I judged that the parcel must have been an afterthought, caught up and wrapped in haste at the last moment.

He opened the door of the tonneau and deposited the bag on the floor. But he kept the box with him as he took his seat beside Mr. Underwood in front, and carried it all during the drive—another unusual proceeding for him, as he dislikes to be bothered with the care of anything while traveling.

"What you got there, old turnip?" Mr. Underwood gibed. "A hatching of eggs?"

"You might call it that," Dicky returned a bit shortly, and the promptness with which Harry Underwood dropped the subject instead of keeping up his raillery as is his usual custom, told me that he had caught and accepted Dicky's disinclination to discuss the package.

Of course my feminine curiosity occupied itself for the rest of the journey with the mysterious parcel. But Dicky vouchsafed no word concerning it, and when we had reached the farm, he went directly to his room, bearing it with him.

In the carefully casual relations which have been Dicky's and mine for the last year, we tacitly see to it that we talk to each other frequently with apparent friendliness. But when a few minutes after going to his room, he appeared again, without the box, he skillfully avoided my vicinity. Nor did his eyes meet mine once at dinner.

How I got through the meal, I do not know. The vision of Edith Fairfax decked out in the ornaments Dicky had given her, was constantly before me as I had seen her in the mirror at my husband's office. Vainly I tried to call to my aid the conviction my common sense, backed by Lillian's opinion, always has given me—that Dicky's admiration for Edith's capabilities as a business partner is untinged by romantic sentiment. There had been something in his voice—or so I imagined—when he told her to look at her reflection in the mirror, which was as mightily provocative of jealous conjecture as the beautiful gift he had made her.

If it had not been for Lillian and Harry I am afraid the other members of our family would have seen that something was distinctly wrong with me, for I was like a person who had received a blow, with dulled perceptions, and slowness of thought. But loyally, skillfully, they covered my silence, keeping up so incessantly the rattle of merry quips, in which they both excel, that the silence of anyone else at the table passed unnoticed.

When we went into the library for our after-dinner coffee, Dicky drank his hurriedly and strode to the door.

"Stay here everybody until I get back," he said peremptorily. "I won't be gone five minutes."

It was nearer ten, however, when he appeared, carrying a pasteboard box about the size of the wrapped parcel he had brought from the city. He set it down on the table, lifted the lid, and beckoned to Junior, who enthroned on Mr. Underwood's knees, was making the most of the hour left him before his bedtime.

"Come here, son, and play Santa Claus," he said.

It is a familiar role to Junior, for both Dicky and Harry Underwood revel in bringing home nonsensical gifts for the whole family which Junior distributes with the same pride of office that he gives to the flowers and bonbons which our men also bring home to us with flattering frequency.

Our young son dashed up to the table and Dicky handed him a small box, evidently that of a jeweler, with his grandmother's name on it. Then in rapid succession Junior distributed similar boxes to Lillian, to Katherine, to Mary and to me, returning to Lillian a second time with a box marked for Marion.

"Now look at the loot," Dicky said as Junior returned to the table.

(Copyright, 1929, Newspaper Feature Service, Inc.)

How to Keep Well

By DR. ROYAL S. COPELAND

Science Has Conquered the Once Dreaded Diptheria

JUST a week or so ago I told you about diphtheria. But I am so pleased that the able commissioner of health of New York City is continuing his campaign against diphtheria I want to tell you more about it. Dr. Wynne is insisting that all children be inoculated against this terrible disease.

DR. COPELAND

When I was a young doctor we knew nothing about the prevention of diphtheria. It was extremely prevalent and very, very fatal. Little children who had passed through the dangers of infancy and had not yet gained the strength and sturdiness of school age were the ones who died.

Not only was it a fatal disease in those days, but the deaths were dreadful to witness. The poor children actually choked to death.

I can well recall the leathery, grayish membrane as it filled the throat and, as it grew, ultimately shut off the breathing. As the poisons of the disease were absorbed the health and figure of the child melted away, giving every evidence of the virulence of the disease.

It makes me shiver to think of what happened to childhood from the effects of this one ailment. It was the chief cause of death among children.

Unfortunately for mankind, we have plenty of diseases today that cannot be controlled. We face those for which there is no known cause. There are others so obscure that we have been unable to find effective remedies.

Diphtheria is not in this catalogue. It has been lifted from the unknown to one of the best understood of human ailments. There is no excuse today for any considerable number of deaths from this disease.

Sometimes lay persons sneer a little at the scientists. But no one can sneer at what they have done to guard young children against disaster. If there were no other reason for applauding their efforts, the discovery of a means of protection against diphtheria would be quite sufficient. If their methods are followed universally, diphtheria will disappear as a cause of death.

Everybody dreads an operation. I don't suppose anybody ever faced a surgical knife without secret fear and perhaps visible trembling. Even so simple a thing as having a tooth extracted is a matter of concern. But as compared with these the inoculation against diphtheria is as nothing. It is neither painful nor dangerous.

I beg that every parent who has confidence in my advice may consult the family physician regarding this procedure. Your little ones are too dear to you to take any chance of a disease so dreadful as diphtheria. The trifling inconvenience of having the inoculation is of small consequence when weighed against the comforting thought that the Death Angel will pass by your house when seeking the victims of this disease.

(Copyright, 1929, Newspaper Feature Service, Inc.)

THE QUESTION MARK

Drawn by Nell Brinkley

"What a strange thing is MAN---and what a stranger is WOMAN!"

BYRON said that;—that beautiful, crippled young man who, if he had known that song, would have sung, "Plant me among the Girls!"

He had the wit to say not only what every other man says, "How strange is woman," but to say as well, and say it first—"How strange is man!"

It seems he knew that though women can "see through a man" easier than he can through her, still he, too, human that he is, is not clear — but opaque! Woman can see only part way; and then she spreads both hands and says, "Isn't that just like a man? Why, will you tell me, WHY did he do that!" Almost duplicate words for those a man chants at certain moments in his life with the women of his world.

In another day, that some of us gentle souls rather sigh for, the days of less noise, of stage-coaches and fluffy women, gentlemen stood beside the piano and sang that pretty question song of two geniuses. Shakespeare and Schubert, "Who is Sylvia?—What is She?" Men still sing it; but in a less graceful way. They ask the world WHO the girl they've even called "wife" for five years is, and WHAT is she! One man says, "She is a woman and he has said it all!" Bitter! One says that a man "without a home and a woman in it is a drifting planet without a sun." One says "she is uncertain and light-minded in prosperity, but let the clouds gather over his head, and then she turns fighting angel." Nice man! One says, "A wise man will never trust the wind or—woman." Another says the only secret that he ever told that was not passed on "was told to a girl!" One man says, "I can't understand 'em—but I like 'em!" Another nice man—and honest! He stands out, the true American man, that most of us know. He can't understand them sometimes, but he likes them most of the time.

So the American girl thinks, too, of the man she works with, loves, smiles at, gets mad at, and still loves. "WHO is my John?—WHAT is he!" she sings wistfully. She can't understand him sometimes, but likes him most of the time.

Says Gloriette, "I would sooner trust a crocodile!" "Man is a child," says another. "How wonderful is man," says gentle Jane. "A puzzle and a baby," says sophisticated Suzanne. "Often better than his actions," says a wise one, "Say one thing, and means another," whispers Brownette. "There are real men," announces Blonde, "strong and true, honest and able, gentle and brave!"

When you say, Woman is an eternal question mark to a man, be honest and add, and so, in some measure, is man to woman! —NELL BRINKLEY.

Correct Manners

By MRS. CORNELIUS BEECKMAN

Restaurant Etiquette.

DEAR MRS. BEECKMAN:

1. When dining and dancing at a hotel, inn, or restaurant, is it correct for the woman to check her coat or wrap, or should she slip it over the back of her chair?

2. In a small country eating place, where there is no host or hostess, does the woman choose and lead the way to the table or does the man? E. A. B.

IT is better for her to slip her wrap over the back of the chair.

2. Whenever there is a question of "finding" places of this kind, the gentleman precedes the lady and finds the place.

Changing One's Name.

DEAR MRS. BEECKMAN:

Will you please tell me if it is correct to change one's name? I am not called by my real name, so instead of having my own name put on my personal cards and on my diploma, I had the name they call me and also a name that is not mine. Was this correct? Please express your opinion of this act. SARA.

THIS is, of course, such a personal and intimate matter—this question of the form of one's name—that I hesitate to step in on it, but to my mind one should use one's own name, one's real name, on at least such formal details as one's visiting card and diploma, even if one uses another name otherwise. With such meager information as you give in your letter I would not, of course, be able to suggest helpful advice, but it is obvious that, if you do not like your name or for any other reason wish to change it, why not have it done legally and avoid possible future complications? Your lawyer will tell you how to go about it.

The Engaged Couples.

DEAR MRS. BEECKMAN:

Will you please advise me which one of the engaged couple is the fiance and which the fiancee?

ONE e on the end of this word means the engaged man, and two e's means the engaged woman. They are pronounced the same.

(Copyright, 1929, Premier Syndicate, Inc.)

Sunlight Salad

Combine one-half cup diced cooked carrots, one cup shredded cabbage, two-thirds cup crushed pineapple, one-half cup blanched almonds shredded, and one-half cup mayonnaise. Season with salt and paprika.

(Advertisement)

Lose Ugly Fat—At Same Time Gain Marvelous Health and Beauty

Table Tells How Much Women and Girls Should Weigh

If you're fat—first remove the cause!

KRUSCHEN SALTS contain the 6 mineral salts your body organs, glands and nerves must have to function properly.

When your vital organs fail to perform their work correctly—your bowels and kidneys can't throw off that waste material—before you realize it—you're growing hideously fat!

Try one-half teaspoonful of KRUSCHEN SALTS in a glass of hot water every morning—in 3 weeks get on the scales and note how many pounds of fat have vanished.

Notice also that you have gained in energy—your skin is clearer—your eyes sparkle with glorious health—you feel younger in body—keener in mind. KRUSCHEN will give any fat person a joyous surprise.

Get an 85c bottle of KRUSCHEN SALTS from any leading druggist anywhere in America (lasts 4 weeks). If this first bottle doesn't convince you this is the easiest, safest and surest way to lose fat—if you don't feel a superb improvement in health—so gloriously energetic — vigorously alive — your money gladly returned.

Average Weight of Women with Clothes. Feet and Inches of Height with Shoes

Age.	5–0	5–1	5–2	5–3	5–4	5–5	5–6	5–7	5–8	5–9	5–10
16	109	111	114	117	120	124	128	132	136	139	143
18	112	114	117	120	123	126	130	134	138	142	145
20	114	116	119	122	125	128	132	136	140	143	147
22	115	117	120	123	126	129	133	137	141	145	149
24	117	119	121	124	127	130	134	138	142	146	150
26	118	120	122	125	128	131	135	139	143	147	151
28	119	121	123	126	130	133	137	141	145	149	153
30	120	122	124	127	131	134	138	142	146	150	154
32	121	123	125	128	132	136	140	144	148	152	155
34	123	125	127	130	134	138	142	146	150	154	157
38	124	126	128	131	135	139	143	147	151	155	158
38	125	127	130	133	137	141	145	149	153	157	160
40	127	129	132	135	138	142	146	150	154	158	161
42	128	130	133	136	139	143	147	151	155	159	162
44	130	132	135	138	141	145	149	153	157	161	164

For Sale at all May-Liggett Drug Stores All Over Greater Pittsburgh.

Tomorrow's Horoscope

Thursday, July 11.

THE strong position of Saturn on this day, is parallel with Sol and with the assistance of the convertible Mercury, points to splendid prospects through diligently applied labor and industry in both practical and menal channels of endeavor. The mind will be shrewd and deep, seeing through things clearly and subtly, and this should benefit employment and all work. But, nevertheless, there may be some delays or disappointments to encounter, but transitory ones.

Those whose birthday it is are on the eve of a year of good prospects and advancement through their own application and diligence as well as patience and steadfastness. They will gain substantially and in employment through all efforts, but may be called on to meet some opposition or delays.

A child born on this day may be studious, keen-minded, steady and industrious and should win substantial returns in life through its own surmounting of obstacles.

Industry is fortune's right hand and frugality her left.—Proverb.

Pop-Corn Wafers

One-third cup sugar, one beaten egg white, one cup finely chopped or ground pop-corn, one-half cup chopped English walnuts, one-half teaspoon vanilla. Add sugar to the beaten egg white and beat thoroughly, then add the other ingredients. Spread on thin slices of buttered whole wheat bread. Brown in slow oven. Serve hot.

Designed Fan

Fine feathers and furbishes make a very fine fan for somebody. Composed of black net and mounted on a tortoise shell frame, this large fan has a clever design worked on it by means of brilliant gold sequins. Tufts of green ostrich feathers are placed here and there over the fan, giving it color as well as sparkle.

ALL MECHANISM ON TOP ..where it belongs!

There are many reasons why all the mechanism of the General Electric Refrigerator is placed *on top* of the cabinet. Here are three vital reasons:

1. Refrigerating mechanisms develop heat in the process of cooling the interior of the refrigerator. This heat escapes and *rises*. Therefore, General Electric has placed the refrigerating mechanism *on top* so that the escaping heat travels *away from the cabinet.*

2. Placing all the mechanism of the General Electric on top of the cabinet achieves maximum food storage space *within* the cabinet. It also saves floor space and permits the cabinet to be mounted on legs giving ample broom-room underneath for easy cleaning.

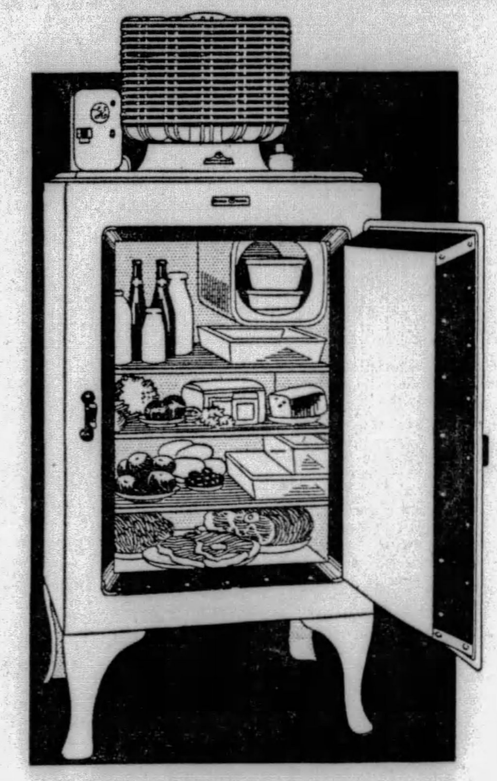

3. With refrigerating mechanism on top of the cabinet, the inside of the cabinet is free from obstructions and easier to clean. The constantly rising current of air from the hermetically sealed mechanism prevents dust from settling on the coils.

The scientific placing of the mechanism is only one of the many superiorities of the General Electric Refrigerator, created after thousands of experiments and years of research in the greatest laboratories of their kind in the world.

There are now more than 300,000 users—and not one has ever spent a single dollar for service.

Visit our display rooms and see the new *all-steel* General Electric Refrigerators.

Let us explain these 14 superiorities

1 . . . an hermetically sealed, dust-proof mechanism.
2 . . . an all-steel, warp-proof cabinet, built like a safe.
3 . . . an easily accessible temperature control.
4 . . . a mechanism that requires no oiling.
5 . . . all troublesome machinery eliminated.
6 . . . a new standard of quiet operation.
7 . . . cabinets on legs with broom-room underneath.
8 . . . no installation problem whatever.
9 . . . a sanitary, porcelain chilling chamber.
10 . . . the entire mechanism mounted on top.
11 . . . maximum food storage space in the cabinet.
12 . . . absolutely no radio interference.
13 . . . an unqualified two-year service guarantee.
14 . . . conveniently arranged easy payments.

Listen in on the General Electric Hour, broadcast every Saturday evening 8 to 9 Eastern Standard Time, over the N.B.C. network of 42 stations.

GENERAL ELECTRIC

ALL-STEEL REFRIGERATOR

OCHILTREE ELECTRIC CO.

505 Liberty Avenue ATlantic 1900
5929 Penn Avenue, East Liberty, open evenings.

SONNENBERG RETAINS WRESTLING TITLE

SUN-TELEGRAPH SPORTS

TWENTY-TWO WEDNESDAY, JULY 10, 1929 BEST IN PITTSBURGH

BUCS MEET PHILLIES TODAY

SPORT COMMENT
by JAMES J. LONG

Chance for Buc Gain.
Cub-Giant Tilts Helpful.
Kremer Plays Big Part.
Picking New Skippers.
McCarthy Slips Again.
Chances Favor Cuban.

PIRATES MUST FIGHT TO BEAT PHILS

IF the Pirates can only break away from the habit of playing poorer ball against the lowly Phillies than they put up against the stronger clubs of the National League, they will have a fine opportunity during the remainder of the week to add something to what they gained yesterday by beating the Robins for the third straight time while the Braves were taking a fall out of the Cubs.

Remy Kremer

For while the Bucs are playing four games with the Quakers, starting today, the Giants and Bruins will be grappling in the same number of tussles, and with New York and Chicago cutting each others' throats and possibly breaking even, the Bushmen can stretch their lead by maintaining their present fast pace against the Phillies. The Phils have been troublesome all season, and have held the Corsairs even in six games, but a determined stand and some hard fighting at this stage may bring better results. It will count for a lot if the Bushmen can make it.

THREE straight from the Robins, a club that had been making trouble for all other opponents in recent weeks, set the Pirates off to a fine start on the Eastern trip and bore out the opinion of local fans that the Bucs are as dependable on the road as at home.

If anything approaching that pace can be maintained the Forbes Field athletes will have a good chance to go through the trip without losing first place.

DON'T overlook the big part that Remy Kremer has been playing in the Pirate drive. The big right-hander got off to a poor start and for a time was almost a total loss, but how well he has been going since he found his stride is attested by the fact that he has won nine of his last 11 games.

Winning form on the part of one of the left-handers, replacing Steve Swetonic as a starting regular, is all that is needed now to make the club solid in the pitching department, on which everything depends.

Dan Howley

RUMOR is already rearranging the managerial lineup for next year in the big leagues. It is said that if Walter Johnson retires at Washington, and Dan Howley is dropped by the owners of the Browns, as expected, Howley will succeed Johnson as pilot of the Senators. President Comiskey, of the White Sox, is reported to be considering Jakie Atz as Lena Blackburne's successor. Atz won six pennants in succession in the Texas League. He recently gave way to Frank Snyder, who quit Houston to become manager and part owner of Fort Worth. Guessing on the new skippers to supplant Billy Southworth, Jack Hendricks and Wilbert Robinson will be next in order.

EVIDENTLY Joe McCarthy, Cub manager, did not take to heart the lesson he should have learned anent the folly of gambling with second-string pitchers when he sent Mike Cvengros against Burleigh Grimes some time ago and saw the Bucs win the game in the first inning.

He managed to get away with Hal Carlson in Boston on Monday in aiming to save his first-stringers for the New York series, but yesterday he came to grief again when he took a chance with Claude Jonnard.

THE Braves, who had beaten Art Nehf in the first game of the series, knocked Jonnard off the hill in quick order and had the game won before the close of the third inning, scoring five runs in that frame.

Walter Johnson

As a result, the Bruins got only an even break in four games in Boston. Naturally, this did not cause any weeping in Pittsburgh, but it did not add anything to McCarthy's reputation for smartness. It isn't good baseball to hold one club cheap in order to save the best pitchers for a supposedly more important series to follow. The really smart manager plays to win every game as it comes along.

WALTER JOHNSON, manager of the Senators who was so great a pitcher himself that he won 411 ball games for Washington and established a strike-out record of 3,497 in his major league career of 21 seasons, comes to the defense of moden hurlers against the claims made by veteran dopesters that they do not compare with those of the past. "Today, the pitchers do not have things so easy as was the case 15 years ago," Johnson is quoted. "Then the same ball was used in a game until it was batted out of the park.

"AS the game progressed, the cover of the ball became rougher, which gave the pitcher a better grip on it, and it also became darker in color, which puzzled the hitters. That always was an advantage to me, for I threw a fast ball and had good control of it.

"Nowadays, when a ball is soiled or scuffed, it is thrown out of play. The umpires, under the new regulations, keep a new ball in use virtually all of the time. The smoothness of the cover handicaps the pitchers, beyond question.

"IT is difficult, under these conditions, to deliver a good curve ball or to fool the batters with speed. It is comparatively easy for the hitters to guage the flight of a new, white ball, which they are privileged to bat against most of the time.

"Many fine points of baseball, prominent in the old days, are missing now. The reason is the liveliness of the ball and restrictions on the pitchers. Something ought to be done to curb the hitting of home runs, which has degenerated into a farce."

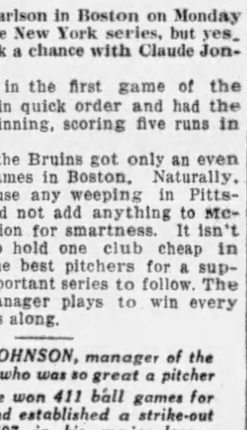
Ignacio Fernandez

CLISE DUDLEY, Brooklyn right-hander, who gave the Pirates a hard fight before they finally defeated him yesterday, holding them runless and giving them only five hits in the first seven innings, is not a kid by any means. He is listed on the Brooklyn roster as being only 24 years old, but he was around when Donie Bush was manager of the Washington American League in 1923. Dudley pitched for Atlanta in the Southern Association last year. Because he beat the Pirates when he first faced them this year, Manager Robinson has sent him against Pittsburgh three times since, but in all three games the Bushmen have won the decision.

KID CHOCOLATE, whose quick victory over Jackie Johnston in Toronto, Ont., last week enabled him to complete his 150th fight without a defeat, will invade the featherweight division in Brooklyn tonight, meeting Ignacio Fernandez, Filipino, in a 10-round bout that is supposed to be the first of a series of eliminations to produce an opponent for Andre Routis in a championship bout in September.

Chocolate looks like the probable winner tonight provided he is ground his best form. Fernandez's only notable achievement against a good man was his knockout of Al Singer, and that showed Singer's weaknesses rather than class on the part of the Filipino. Tony Canzoneri has twice made a punching bag of him, and though Chocolate may not yet have acquired the finished skill of Canzoneri he looks good enough to beat Fernandez without trouble unless he becomes careless and lets his chin linger in the path of one of the Filipino's wild right-hand lunges.

CHAMP LOSES FIRST FALL OF CAREER

BOSTON, July 10.—(AP.)—Gus Sonnenberg's famous flying tackle overcame Ed (Strangler) Lewis for the second time in seven months and enabled the former Dartmouth football player to retain his heavyweight wrestling title here last night at Fenway Park. In so doing the champion suffered the first fall of his mat career, which came when Lewis flattened him with a breast lock, but he gained the next pair with his deadly butt.

Strangler Lewis.

They started off fast, Sonnenberg testing Lewis' boast that he had perfected a defense for his vicious tackle. Lewis was able to avoid two of them with ease and Sonnenberg stuck to straight wrestling up to the 15-minute mark.

GUS THROWN

Soon afterward Sonnenberg started another series of tackles and he was dashed to the mat when Lewis sidestepped one of them, obtained a breast lock and slowly turned the champion around on his back and forced his shoulders to the mat just before the expiration of 18 minutes.

After the first fall Sonnenberg started butting immediately and for the first 15 minutes Lewis was content to remain on the defensive. Several times he avoided the champion's rushes.

After Lewis obtained five head locks and got Sonnenberg groggy he left an opening. Sonnenberg butted him squarely under the chin and threw him. The force of the fall stunned Lewis, and the champion took the second fall in 19 minutes.

The champion's winning fall required but three minutes. Sonnenberg renewed his rushing tactics, which worried Lewis until the latter gained an opening for a headlock. Sonnenberg slipped free.

LEWIS TRICKED

He missed a tackle and Lewis knocked him outside of the ropes. Sonnenberg landed heavily and feigned injury. He staggered back inside the ropes, rubbing his neck his actions decided the challenger and he was wide open when Sonnenberg made a bull-like rush. His head struck Lewis' middle with a thud and, as the latter dropped, Sonnenberg flattened his shoulders.

After the match, two Chicago sports promoters, Joe Coffey and "Doc" Krone, announced that Sonenberg would defend his title at Chicago in September against an opponent to be selected by the Illinois Athletic Commission.

Max Elling Stops Mullen in First

One knockout and one extra-round bout featured the third outdoor amateur boxing show of the Twenty Seventh Ward A. C. on the North Side last night.

For the knockout, Max Elling, Willow Club, dropped Chuck Mullen, Twenty Seventh Ward A. C., in the first round. The extra-round affair was won by Billy Winso, who defeated Al (Kid) Becker. The summary:

118-pound class—Tony Marino, Duke O'Hara Club, won from Jimmy Loiges, Homestead, three rounds, judges' decision.
126-pound class—George Flaherty, Duke O'Hara A. C., won from Johnny (Duke) Rooney, Twenty-seventh Ward A. C., three rounds, judges' decison.
135-pound class—Marty Gornick, Duke O'Hara A. C., won from Chris Calley, Willow Club, three rounds, judges' decision.
147-pound class, Max Elling, Willow Club knocked out Chuck Mullen, Twenty-seventh Ward A. C., one round; Robert McDowell, Willow Club, won from Eddie Tuluse, Twenty-seventh Ward A. C., three rounds, judges' decision.
160-pound class — Billy Windso, Duke O'Hara A. C., won from Al (Kid) Becker, Charvis Club, four rounds; judges' decision.
The officials for the show: Referee, Jack Henderson; judges, Councilman Harry A. Little and Elliott Donley; announcer, Norb Sexton; timer, Ted Abel.

Major Leagues

GAMES TODAY
NATIONAL LEAGUE
PITTSBURGH at Philadelphia.
Chicago at New York.
St. Louis at Brooklyn.
Cincinnati at Boston.

AMERICAN LEAGUE
New York at Chicago.
Philadelphia at St. Louis (2).
Boston at Detroit.
Washington at Cleveland.

STANDING OF THE CLUBS.
NATIONAL LEAGUE.

	W.	L.	Pct.	Today—Win.	Today—Lose.
PITTSBURGH	47	26	.644	.649	.625
Chicago	44	25	.629	.634	.620
New York	45	32	.584	.590	.577
St. Louis	38	37	.507	.513	.500
Brooklyn	32	40	.452	.459	.448
Philadelphia	32	42	.432	.440	.427
Boston	31	46	.403	.410	.397
Cincinnati	26	47	.356	.365	.351

AMERICAN LEAGUE.

	W.	L.	Pct.	Today—Win.	Today—Lose.
Philadelphia	54	20	.730	*.737	*.711
New York	46	27	.650	.635	.622
St. Louis	45	30	.600	*.610	*.584
Detroit	41	38	.519	.525	.513
Cleveland	37	37	.500	.507	.493
Washington	28	44	.389	.397	.381
Chicago	28	51	.354	.362	.350
Boston	23	55	.295	.304	.291

*Win two, lost two, split even—Philadelphia, .724; St. Louis, .597.

RESULTS YESTERDAY.
NATIONAL LEAGUE.

PITTSBURGH	3—BROOKLYN	1
New York	8—Cincinnati	5
Boston	6—Chicago	2
*St. Louis	7—Philadelphia	4

*10 innings.

AMERICAN LEAGUE.

Chicago	3—Philadelphia	4
New York	2—St. Louis	7
Washington	2—Detroit	1
Cleveland	Rain	Boston

GAMES TOMORROW
NATIONAL LEAGUE
PITTSBURGH at Philadelphia.
Chicago at New York (2).
Cincinnati at Boston.
St. Louis at Brooklyn.

AMERICAN LEAGUE
New York at Chicago.
Philadelphia at St. Louis.
Cleveland at Washington.
Boston at Detroit.

Believe It Or Not By RIPLEY

(On request, Robert L. Ripley will send proofs and details of anything depicted by him in these cartoons.)

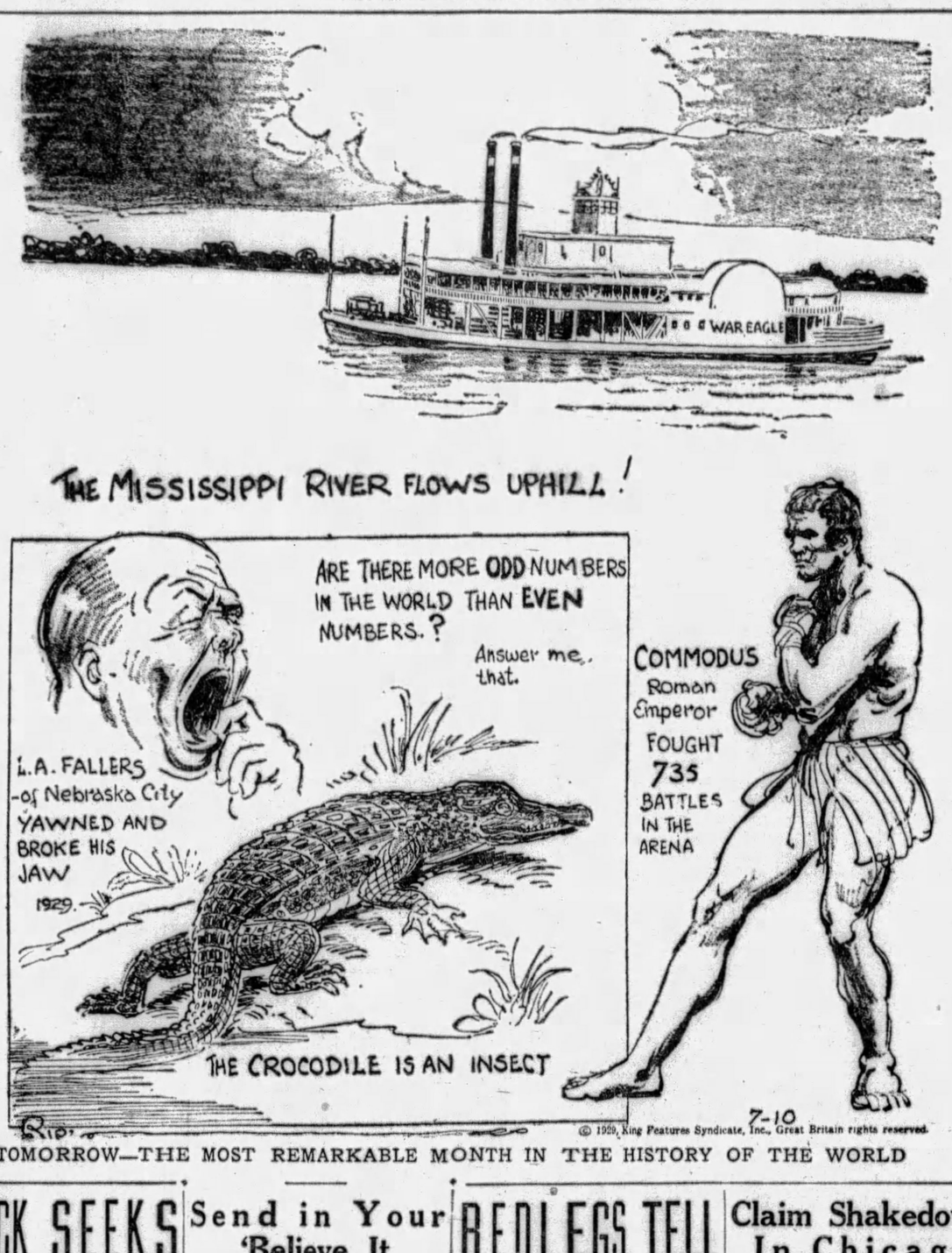

TOMORROW—THE MOST REMARKABLE MONTH IN THE HISTORY OF THE WORLD

BILLICK SEEKS THIRD GO WITH RODGERS

By HARRY KECK,
Sports Editor.

Dan Billick, of Duquesne, wants a third meeting with Jackie Rodgers, Negro bantamweight, of the North Side, who knocked him out in 1 minute 40 seconds of the first round at the Meyers Bowl, North Braddock, Monday night.

Billick, who boxed a draw with Rodgers in the Motor Square Garden ring last Christmas afternoon, was floored three times in the first round of that battle and was down twice on Monday. He rallied to even up matters in their first clash and is confident he could have done the same on Monday if he could have got past the opening round.

Dan is not convinced that Rodgers, who doesn't fight that way against any other opponents, is his jinx. He thinks he is merely the victim of the breaks of the game. I asked him yesterday how he happened to prove so easy for Jackie and he replied he didn't remember anything after the first right hand punch landed and he went to the floor. He doesn't remember getting up and moving about the ring and trying to stave off Jackie with left jabs, nor does he recall the second right hand crash that put him out for several minutes. He wants a chance to redeem himself, and Matchmaker Jules Beck is inclined to give it to him if Rodgers is willing to box Dan a third time.

AFFECTED BY HEAT

While Billick himself would make no excuses for his defeat, his friends offered a very plausible explanation of his downfall, without in any way indicating a desire to take credit away from Rodgers for his clean-cut victory. One of these pals of Danny blamed the heat and the long delay in the dressing room for the speedy knockout.

"Dan was ready to go on after the second bout," he said. "This was his regular place on the card. However, a change was made, and the main bout was put on next and the semi-final held back until after Phil Goldstein and Tony Herrera did their stuff. All this time Dan was sitting in the hot dressing room. When the call finally came for him to enter the ring he appeared woozy, and perhaps you will recall that when he was introduced he scarcely acknowledged the cheers of the crowd. He still was in a mental fog when he answered the bell for the first round, with his hands down, and was clipped hard, and that's how it happened. He certainly deserves another chance."

Meanwhile Rodgers yesterday was capitalizing his feat of being the first man to knock out the cagy Billick, who has been performing in fine style in the East. He has several matches in view now besides his windup with Pancho Dencio, of

(Continued on Page Twenty-four.)

Send in Your 'Believe It or Not'

Everyone must have encountered in his own experience some unique person, event or fact which would be an excellent subject for Robert L. Ripley's "Believe It or Not" cartoon. Readers are invited to send such suggestions to Ripley through this newspaper. Every suggestion must be accompanied by authentic references or proofs.

Ripley

For every suggestion he accepts, Ripley will give an autographed copy of his book, "Believe It Or Not." All that is necessary to get the book is to watch for the Ripley cartoon in which your winning suggestion appears, clip the cartoon and send it to Ripley in care of the Pittsburgh Sun-Telegraph.

TOURNEY TODAY

An invitation golf tournament for women is being held at the Alcoma Country Club today.

REDLEGS TELL THEIR SIDE OF SCRAP

By Staff Correspondent.

PHILADELPHIA, July 10.—The Cincinnati officials are so wrought up over the pugilistic doings of Hack Wilson they have taken their case to President Heydler, who yesterday heard the Redland side from Manager Hendricks, Ray Kolp, Pete Donohue and others. Heydler will hear the Chicago side today.

One of the Cincinnati players, who was an eye witness to the station episode, told the writer some of the inside stuff on the brawl. Wilson, according to the Red performer, was still sore over the early mix up when the players gathered at the station in the evening. One of the first Reds he saw was Jake May. Hack informed Jake that he wanted to carryt he incident at the field further.

May is supposed to advised Hack that he should forget all about the happenings on the ball lot, which was good counsel, but Hack ap-

(Continued on Page Twenty-four.)

Claim Shakedown In Chicago Ring Circles

CHICAGO, July 10.—(AP.)—Charges that boxers have been forced to give from 10 to 20 per cent of their purses in order to get places on cards are to be investigated, and promoters and matchmakers have been ordered to appear before the Illinois Athletic Commission next Tuesday.

Chairman Paul Prehn yesterday said the commission has evidence of boxers having been forced to submit to the "shake-down" in order to get bouts. He said that fixers have forced them to pay a percentage of their purses or see bouts given to other men, who were willing to pay for places on fight cards.

YOUNG SWIMMERS OF KEYSTONE A. C.

JIM BRAY, BILL BUHL, CHARLES BEATTY, AL McCABE, JAMES H. BRAY, PAUL LUCKNER

JACK RALSTON FRANK RALSTON ED BARRETT

Members of the juvenile swimming squad of the Keystone Athletic Club, who are in training for an exhibition they are to give at Wooster (O.) College in the fall. McCabe is director of juvenile athletics at the club and has organized a strong tank squad.

FRED FUSSELL TO HURL IN OPENER

Today's Lineup

PIRATES.	PHILLIES.
Bartell, ss.	Sothern, mf.
L. Waner, mf.	O'Doul, lf.
P. Waner, rf.	Klein, rf.
Traynor, 3b.	Hurst, 1b.
Comorosky, lf.	Whitney, 3b.
Grantham, 2b.	Thompson, 2b.
Sheely, 1b.	Thevenow, ss.
Hargreaves, c.	Davis, c.
Fussell, p.	Benge, p.

By CHARLES J. DOYLE,
Staff Correspondent.

PHILADELPHIA, July 10.—Leading the regal field of eight clubs and owning a margin of one and one-half games on the runner-up Cubs, the Pirates were jubilant here today, yet there was a note of caution in their acts as they pondered the perils of the band box ball park known in polite circles as the Baker Bowl. It's too pretty a name for such a notorious park.

Well, anyhow the Pirates, on top of clean sweep of their three-game series with the Robins, are all set for Burt Shotton's Phillies and it is altogether likely that Manager Bush will try to discount the home run strength of the Quaker attack by making the home boys swing at the southpaw shoots of Fred Fussell, who did such a neat job of relief pitching in Brooklyn a few days ago.

PLAY FOUR GAMES

The first place Pittsburghers are slated to tackle their fellow Pennsylvanians in four games to run off on the remaining four days of the week. Pilot Donie said he probably would send Fussell to the mound this afternoon, but in the event of a change in his plans, Heinie Meine will pitch. Ray Benge is likely to twirl for the Quakers.

The Waner act, flavored by the beautiful slab work of Remy Kremer, and a dash of Pie Traynor, enabled the Buccos to leave the hot Flatbush with three unbroken successes. The Pirates had to come from behind to win the finale, but this they were able to do, the score being 3 to 1.

Clise Dudley, the fine looking Southern boy who deserved a decision over the Pirates at Forbes Field a few weeks back carried a one run lead into the eighth inning today, the tally being the only run of the contest up to that moment.

BISSONETTE HITS HOMER

Del Bissonette cracked a homer into left center seats in the sixth that had a victory ring owing to the de luxe mound duel featuring Kremer and Dudley. But the latter was due to see the game go the other way in the eighth.

In the Pittsburgh tussle, Bancroft lost the kid the ball game with a bad throw to first on a double play attempt, which should have ended the game. The tieing and winning tallies went over on that occasion.

Brother Lloyd started Dudley on the rocks yesterday as he led off in the eighth. The wee centerfielder hit a bounder against Dudley's glove which would have resulted in an easy putout had the pitcher fielded the ball, but he could not hold it and it went for a single.

WANER ACT SUCCESS

Instead of resorting to the sacrifice, P. Waner smeared a hot single into right which sent his brother spinning to the three-quarter post and Traynor came through with a double that fell a few feet inside the right field line. Brother Lloyd scored and P. Waner went to third from whence he tallied on Grantham's sacrifice fly.

Little Lloyd salted the contest away in the ninth when he belted a liner over the right field wall, the homer taking some of the starch out of the home players. Eddie Moore, first up in the ninth, singled, but Kremer stopped the next three hitters and the game was over.

Charley Hargreaves was ejected from the game in the fifth by Umpire Magerburth for disputing a called ball. Rolly Hemsley finished the game.

Now, Quakers!

YESTERDAY'S SCORE

PITTSBURGH.	AB.	R.	H.	P.	A.	E.
Bartell, ss	5	0	2	2	0	1
L. Waner, mf	5	2	2	1	0	0
P. Waner, rf	4	1	1	2	0	0
Traynor, 3b	4	0	2	0	4	0
Grantham, 2b	3	0	0	2	2	0
Comorosky, lf	3	0	2	1	0	0
Sheely, 1b	4	1	1	10	0	0
Hargreaves, c	2	0	0	2	0	0
Hemsley, c	2	0	0	0	0	0
Kremer, p	4	0	0	0	3	0
Totals	36	3	11	27	5	1

BROOKLYN.	AB.	R.	H.	P.	A.	E.
Frederick, mf	3	0	1	4	1	0
Gilbert, 3b	4	0	1	1	1	0
Herman, rf	4	0	1	1	0	0
Bissonette, 1b	3	1	1	9	0	0
Bressler, lf	4	0	2	5	0	0
Moore, ss	4	0	0	3	7	0
Flowers, 2b	4	0	1	0	2	0
Picinich, c	3	0	0	3	1	0
Dudley, p	3	0	0	0	0	0
*Hendrick	1	0	0	0	0	0
Totals	34	1	7	27	12	0

*Hendrick batted for Dudley in ninth.
Pittsburgh ..... 0 0 0 0 0 0 2 1—3
Brooklyn ..... 0 0 0 0 0 1 0 0—1
Earned runs—Pittsburgh 3. Brooklyn 1.
Two-base hits—Picinich, Traynor.
Home runs—Bissonnette, Lloyd Waner.
Runs batted in—By Traynor, Grantham, L. Waner, Bisonnette.
Double play—Frederick to Moore to Gilbert.
First base on balls—Off Dudley 2 (P. Waner, Comorosky); off Kremer 1 (Bissonette).
First base on error—Brooklyn 1.
Sacrifice flies—Frederick, Grantham.
Left on bases—Pittsburgh 9, Brooklyn 3.
Struck out—By Dudley 1 (Kremer); by Kremer 1 (Bressler).
Time of game—2 hours.
Umpires—Magerkurth, Moran and Jorda.

JUNIORS PRIMED FOR HEARST TOURNEY

CRACK FIELD TO COMPETE TOMORROW

By VERN SWARTSFAGER.

Everything is in readiness for the second annual Western Pennsylvania junior amateur golf tournament for the William Randolph Hearst Trophy, which is being sponsored by the Pittsburgh Sun-Telegraph. With the Schenley Park municipal links at its best, tomorrow's tournament is expected to outdo the inaugural event of last year.

A crack field of more than 200 will compete from an entry of 700 and more, and some excellent scores and fine golf is anticipated.

Play will get away tomorrow morning at 7 o'clock, and the players will tee off in foursomes at five minute intervals until afternoon. Play will be at 18 holes, medal.

PAIRINGS O. K.

The pairings have been straightened out, and appear herewith in virtually complete form. The only pairings missing are those of Hill Crest and Westmoreland, and these will be informed personally as to starting time. So far as the boys from Beaver Valley are concerned, it is expected several changes will be made in that team's personnel.

However, everything is sitting pretty for the tournament. Twenty-one teams will be in the fight for the team championship plaque, and it appears that there will be no end of real competition along this branch of the tourney.

MUST BE ON TIME

The Golf Tournament Editor has set a strict ruling in which any boy more than three minutes late—or after having been paged a second time—will be automatically disqualified. Promptness in appearing at the tee according to schedule is necessary in order to expedite play and take care of the large field.

The pairings and starting times follow:

The pairings and starting times follow:

7:00—Louis Migaliorelni, (St. Clair team); Tony Raggazzo, (Thornburg team); Joseph Truschel, (Valley Heights team); Ressler Calihan, (Pup's Foot team).

7:05—Samuel Depp, (St. Clair team); Samuel Musico (Thornburg team); Benny Crawford, (Pup's Foot team); John Schachley, (Valley Heights team).

7:10—Russell Leax, (Edgewood team); Reese Marks, (Highland team); Mike Sechoka, (Alcoma team); Carmen Clemens (Fox Chapel team).

7:15—John Kostick, Edgewood team; Wynne Tredway, Highland team; Dan Orlick, Alcoma team; Emil Kaus, Fox Chapel team.

7:20—Frank Grossie, (St. Clair team); Dudley Carey, (Valley Heights team); Nelson Riddle, (Pup's Foot team); Charles Montgomery, (Thornburg team).

7:25—William Potscavage, (St. Clair team); Nick Nassick, (Valley Heights team); Rosslyn Garland, (Pup's Foot team); David Trent, (Thornburg team).

7:30—Frank Mulloy, Fox Chapel team; Harry Rakoski, Alcoma team; William Jones, Highland team; Thomas Madden, Edgewood team.

7:35—Mike Durke, Fox Chapel team; George Remenze, Alcoma team; Herbert Dougherty, Highland team; Mark Evanish, Edgewood team.

7:40—Peter Halahan, (Schenley team); Iris Ross, (Nemacolin team); Gordon Dunn, (Shannopin team); John Fragale, (Butler team).

7:45—Andy Skowran, (Schenley team); Steve Mihalek, (Nemacolin team); John Holmes, (Shannopin team); Russell Kinney, (Butler team).

7:50—Thomas Weiskoof, (Beaver Valley team); B. Harmon, (Oakmont team); Andrew Gaspar, (Pittsburgh Field Club team); Tony Feraro, (Chartiers Heights team).

7:55—George Frederick (Beaver Valley team); C. Wedmore, (Oakmont team); Anthony Moddoffari, (Pittsburgh Field Club team); Oliver Hastings, (Chartiers Heights team).

8:00—James Scajbarretti (Schenley team); William Di Nardo (Nemacolin team); Lansing Campbell (Shannopin team); Fats Weist (Butler team).

8:05—Andy Koman (Schenley team); Camill Ross (Nemacolin team); John Waters (Shannopin team); Tuffy Martis (Butler team).

8:10—James Tinsman (Beaver Valley team); T. Cardon (Oakmont team); Joseph Urso (Pittsburgh Field Club team); Joe Pieray (Chartiers Heights team).

8:15—Samuel Neisnick (Beaver Valley team); J. Wootsy (Oakmont team); Anthony Libbon (Pittsburgh Field Club team); Walter Kurek (Chartiers Heights team).

8:20—Paul Crallo (Stanton Heights team); Mike Sheats (Castle Shannon team); Ralph Young (Longue Vue team); Robert Miller (Westmoreland team).

8:25—David McAfee (Stanton Heights team); August Book (Castle Shannon team); William Poindexter (Longue Vue team); Clarence Woodhall (Westmoreland team).

8:30—Regis De Ninno (Stanton Heights team); Shern Roni (Castle Shannon team); Neal Wright (Longue Vue team); Matthew Wygich (Westmoreland team.

8:35—John Stubs (Stanton Heights team); Adolph Mathews (Castle Shannon team; William Shano (Longue Vue team; Henry Kokagoski (Westmoreland team).

8:40—Rudge Emerson, Longue Vue; Earl Craile, Stanton Heights; Joe Litwin, Castle Shannon; Jacob Malrey, Pittsburgh.

8:45—Regis Ames, Waynesburg, Pa.; William Anderson, Pittsburgh; Bob Anglin, Steubenville, O.; Wayne Appleby, Greensburg, Pa.

8:50—Stanley August, Sharpsburg, Pa.; Norman Gaylord, Erie, Pa.; Chester Banachowski, Arnold, Pa.; George Brannigan, Turtle Creek, Pa.

8:55—Morton C. Bachrach, Pittsburgh; Edward Burns, Swissvale; Andrew Burey, Pittsburgh; Fred Cameron, Oakmont.

9:00—Jules Bittner, Sharpsburg; Charles Brosky, Pittsburgh; Robert Brumbaugh, Springdale, Pa.; Edward Brazell, Pittsburgh.

9:05—Frank Campbell, McDonald, Pa.; William Cartwright, Pittsburgh; Regis Cooney, Pittsburgh; Edward J. Constantin, Pittsburgh.

9:10—Paul Cunningham, Pittsburgh; Joseph Collins, Swissvale; Milton Richards, Shannopin; Joe Kobolarchick, Nemacolin.

9:15—Arthur Weltner, Schenley; John Mahoney, Butler; Mike Ristway, Alcoma; Paul Martinek, Fox Chapel.

9:20—Charles Douglass, Highland; Marland Henretty, Edgewood; Jack Welty, Thornburg; John Matin, Valley Heights.

9:25—Bennie Siedge, Pup's Foot; William Vosel, St. Clair; Frank Podmilsak, Chartiers Heights; John Fitzpatrick, Pittsburgh Field Club.

9:30—F. Maranto, Oakmont; Kenneth Hill, Beaver Valley; Herman Theliacker, Edgewood; Carl Beljan, Highland.

9:35—Elmer Davis, Pittsburgh; Joseph Delvecchio, Greensburg; Bud Durik, Duquesne, Pa.; Walter Kurek, Crafton. (Eliminating Earl Dodson, who played at Stanton Heights).

9:40—Steve Darin, Frank, Pa.; Gerald Dees, Pittsburgh; Conrad Dodson, Pittsburgh; Charles Hamilton, Beaver Falls, Pa.

9:45—Ralph S. Etchison, Swissvale, Pa.; Tom Barkovich, Alcoma; Jack Heinzer, Butler; Thomas Obenour, Chartiers Heights.

9:50—Robert G. Follette, Turtle Creek, Pa.; Woodrow Fryer, Pittsburgh; James Veitri, Pittsburgh Field Club; Vincent McCool, St. Clair.

9:55—Paden Gamble, McKeesport, Pa.; Tony Boscia, Thornburg; Francis Gordon, Pittsburgh; Rudolph Maruskin, Fox Chapel.

10:00—Albert Gigliotti, Wilkinsburg; Abie Grant, Pittsburgh; Robert Wilson, Edgewood; Victor Moran, Nemacolin.

10:05—John Hagan, Pittsburgh; Ed Hamilton, Oakmont; Cecil Spadifore, Nemacolin; Dick Warnick, Butler.

10:10—Walter Duda, Boston, Pa.; Jack Harris, Pittsburgh; Harold Heron, Pittsburgh; Richard Holliday, Wildwood C. C.

10:20—Tom Buchter, Butler; Leroy Di Pietro, Schenley; Henry Gruver, Highland; Robert Hershey, Alcoma.

10:25—Steven Janicki, Ambridge C. C.; S. Mann, Oakmont; Thomas De Luka, Pittsburgh Field Club; John Dubroskey, Arnold, Pa. (Eliminating Herbert Johnson, who played at Stanton Heights).

10:30—Frank Hulton, Arnold, Pa.; Gene Janicki, Ambridge C. C.; Edward Jones, Pittsburgh; John Tolbert, Valley Heights.

10:35—Billy Hogan, Duquesne, Pa.; C. Kush, Oakmont; Carl Gaspar, Pittsburgh Field Club; James Karns, Oakmont, Pa.

10:40—Leon Kandell, Pittsburgh; Andrew Kosen, Pittsburgh; Henry Kramm, Pittsburgh; John Kazlaskas, Bentleyville, Pa.

10:45—Frederick Kroll, Duquesne, Pa.; Charles Daye, Pup's Foot; Charles Nevens, Beaver Valley; John Dorrier, Wildwood C. C. (Eliminating Joseph Kramm, who played at Stanton Heights).

Ray McDonough, Thornburg; Mike Chiba, Fox Chapel; Bus Dresmich, St. Clair.

10:55—Tony Knees, Chartiers Heights; John Kaus, Fox Chapel; Timothy McColl, St. Clair; Briceland Malone, Highland.

11:00—George F. Loeffler, Wildwood C. C.; August Armoni, Chartiers Heights C. C.; Edward Sabel, Valley Heights; Al Scaramucci, Alcoma.

11:05—Cyril Meinet, Wildwood C. C.; Stanley McGlaughlin, Pittsburgh; William Watson, Chartiers Heights; Robert Thompson, Beaver Valley.

11:10—Kennedy Nealon, Pittsburgh; Anthony Meyers, Etna, Pa.; Ernest Marble, Coraopolis, Pa.; John W. Ladd, Ambridge, Pa.

11:20—Sylvester Ott, Pittsburgh; Buster Wertz, Beaver Valley; Peter Hahalyak, Schenley; William Lees, Edgewood.

11:25—Ed Kearns, Thornburg; Rowland Garland, Pup's Foot; Peter Kusko, Schenley; William Newmeyer, Duquesne, Pa.

11:30—Gust Parikakis, Canonsburg, Pa.; Robert Mason, Dormont; Mike Jenkins, Pup's Foot; Joe Stefano, Shannopin.

11:35—Chester Paul, Pittsburgh; Tony Puakiz, Shannopin; George Porada, Linhart, Pa.; John Precklas, Pittsburgh.

11:40—Christopher Paterlini, Monongahela, Pa.; Ellwood Pierson, Pittsburgh; Bill Beck, Sannopin; Nickolas Radosevich, Pittsburgh.

11:45—Milan Radosevich, Pittsburgh; Will Robinson, Steubenville, O.; Jack Rogers, Arnold, Pa.; John Schott, Duquesne, Pa.

11:50—E. A. Ruskins Cheswick, Pa.; Ronald L. Scott, Sewickley Y. M. C. A. G. C.; Louis Schanberger, Montour Heights; Robert McCune, Pittsburgh. (Eliminating Wilbert Scott, who played at Stanton Heights).

11:55—George Shabenas, Wendle, Pa.; Dick Shoemaker, DuBois, Pa.; Mike Shoats, Castle Shannon; Walter Schwoebie, Turtle Creek.

12:00—Jonn Slocum, Pittsburgh; Steve Slivka, Pittsburgh; Robert L. Smith, Jeannette, Pa.; Henry Smith, Pittsburgh.

12:10—Jim Snyder, Jeannette, Pa.; Sam Stoehr, Pittsburgh; Robert Stockton, Pittsburgh; Frank Swedko, Sharpsburg.

12:15—Joe Stevenson, Greensburg C. C.; E. A. Tabish, Cheswick; Stanley Trebon, Wildwood C. C.; Paul H. Whalen, Pittsburgh.

12:20—Kenneth White, Homestead; William B. Smith, Jeannette; Franklin Stockton, Pittsburgh; Jack Wilson, Pittsburgh.

12:25—Thomas Whalen, Pittsburgh; Harold Wissner, Beaver Falls; Edward Williams, Sewickley.

12:30—John Zamiska, Jr., Bentleyville, Pa.; Kenneth Wiser, Braddock; Mike Zywan, Castle Shannon; Anthony Uhar, Arnold, Pa.

12:40—Carl Scabaretti, Duquesne; Luther Estes, Pittsburgh; Thomas McDonough, Pittsburgh; Leroy Williams, Sewickley.

12:45—William O'Leary, Pittsburgh; Michael J. Sekash, Crafton; Albert Roney, Castle Shannon; Richard Wagner, Wildwood C. C.

12:50—Paul S. Huber, Wildwood C. C.; John Cavalevitch, Castle Shannon; David Wilson, Stanton Heights; James Foley, Longue Vue.

12:55—Robert Clay, Stanton Heights; Ronald O'Leary, Longue Vue; John Neveraskas, Castle Shannon; Mike Dakes, South Hills.

1:00—John Kletch, Castle Shannon; Samuel Stoyer, Longue Vue; John Bresky, Stanton Heights; Charles Boyle, Pittsburgh.

1:05—John Clougharty, Country Club of Pittsburgh; Don Hurley, South Hills; Dominick Pulcini, Pittsburgh; Russell Slater, South Hills.

1:10 — John Kozlik South Hills; Joe Stevenson, Greensburg C. C.; Hull Wilson, Pittsburgh; John Clark, Westmoreland.

1:15—Hilary Tritschler, Jr., South Hills; Frank Swedko, Sharpsburg; Tony Onoretta, Pittsburgh; George Burgwin, Steubenville, O.

1:20—Anthony Wygich, Westmoreland; Louis Bouna, Universal, Pa.

1:25—Fred Bugna, Westmoreland; E. Shehad (Mill Crest team).

(Following to have special scorers).

1:30—P. Shehad (Hill Crest team); G. Lobaugh (Hill Crest team).

1:36—J. Rodgers (Hill Crest team); M. Soloman (Hill Crest team).

1:45—D. Santoro (Hill Crest team); W. Rabitz (Hill Crest team).

GRAYS LOSE

GREENSBURG, July 10.—The Greensburg Generals defeated the Homestead Grays here last evening by a 5-to-2 score. The Grays were held to four hits.

Many a June Groom Would Like to Toss the Can Opener Out By Now

★ SUN-TELEGRAPH ★ SPORTS ★

U. S. IN DRAW

BUTLER, July 10.—U. S. Carpentier, New Kensington, and Harry Crisp, Cleveland, fought a fast 10-round draw here last night.

GOLF AS CHAMPIONS PLAY IT

In approaching, when should a run-up shot be played and when a pitch?

Answered by ABE G. ESPINOSA

One of America's leading professionals. Western Open champion, 1928. Chicago District Open, 1928.

From 50 yards or less a run-up shot should be played. When the green is fast, and if there are no bunkers or traps, it is by far the safest approach. If the green is wet or the wind against the ball, a pitch could be used.

But, be the green fast or slow, if traps and bunkers surround it the pitch shot must be played.

Of course, this shot is not an easy one, as an enormous amount of cut has to be put on the ball, to keep it from crossing the green. Unless just the right amount of cut is given the shot is a failure. Clover greens are particularly hard to pitch to as the ball skids when it lands.

(Copyright, 1929, Associated Editors, Inc.)

FREE LINKERS QUALIFY FOR NATIONAL

Six public links golfers of the vicinity qualified yesterday for the right to play in the national tournament in St. Louis August 6, 7, 8, 9 and 10, Bernie McFarland and R. G. Barr tying for medalist honors with 137. McFarland, seemingly out of the running at the completion of the morning round, with a 74, came back in the afternoon with a rush not unlike that of one of the giant railroad engines he fires, to score a sensational 63, the best round of the day.

Barr, who shot consistent gold, took a 71 in the morning and a 66 in the afternoon.

KAUFMANN GETS IN

The other four qualifiers, two of which have made the grade in previous tests, were Carl Kauffmann, national municipal champion; Bob Graham, Mike Galido and C. J. Lunden. Kauffmann, Graham and Galido scored 138's and Lunden took 139. McFarland's card follows:

Morning round—
Out ..... 4 5 5 5 4 4 4 4 4—39
In ...... 3 4 4 4 4 3 5 4 4—35—74
Afternoon—
Out, par... 4 4 4 4 3 3 3 4 4—33
McFarland—
Out ..... 4 4 4 4 3 4 3 4 4—34
Par in... 4 4 3 4 3 3 4 4 4—33—66
McFarland—
In .... 3 4 3 3 3 2 3 4 4—29—63—137

Among the prominent figures of public links play who did not make the grade were Dick Wessell, Pat McDonough, J. F. Lally, Al Oneretta, Frank Petrolio, M. H. Boschert and P. J. O'Malley. Wessell led the group of disappointed with 144.

Although McFarland has qualified for the national tournament before, this year will very likely be the first in which he will take advantage of the right and compete for the championship.

RAIN BOTHERS CHAMP

Carl Kauffmann led the field in the morning, shooting a fine 65, which was the second best round of the day. In the afternoon, the insistent rain seemed to affect the champion more than it did McFarland and some of the others, for he failed to shoot the golf he did in the morning and took a 73. The scores follow:

QUALIFIERS

Bernie McFarland	74	63—137
R. G. Barr	71	66—137
Carl Kaufmann	65	73—138
Bob Graham	68	70—138
Mike Galido	69	69—138
C. J. Lunden	70	69—139

NON-QUALIFIERS

Dick Wessell	72	72—144
Pat McDonough	76	69—145
P. J. O'Malley	72	73—145
J. F. Lally	69	77—146
S. W. Phillips	72	74—146
J. A. Natale	75	71—146
Al Oneretta	78	68—146
F. X. Roche	76	72—148
J. Curto	78	71—149
M. H. Boschert	74	76—150
M. Evans	76	75—151
J. L. Ryan	73	78—151
Frank Petrolio	75	77—152
J. W. Platt	76	76—152
O. T. Clarke	73	80—153
H. G. Olson	76	77—153
Mike Lipchick	77	76—153
W. J. Spurrier	76	77—153
R. C. Tesh	78	76—154
T. M. Barr	79	79—158
J. C. Cohen	73	87—160

MRS. REED VICTOR

Mrs. Earl Reed, Oakmont, won the honors in the first division in the one-day tournament for women staged at Pittsburgh Country Club yesterday, scoring a 92-20—72. A field of 90 competed.

In the second division, Mrs. H. H. Hunter, with 102-27—75, and Mrs. Porter Kier, with 96-21—75, tied for the lead. Third-division honors went to Mrs. Maxwell, who shot a 110, which, with her handicap of 33, gave her a 77.

In the one-day event at Shannopin, Mrs. Hibbard won the low net prize with 110—39—71. Loss gross was won by Mrs. Boggs, with a 93.

Tad's Immortal Fight Stories

By TAD

(For 30 years, Tad (T. A. Dorgan), one of the greatest cartoonists and sports authorities, covered the "fight game." Shortly before his death, recently, he wrote and illustrated a score of stories describing, in his inimitable style, those ring battles which for thrills and sensationalism were stamped indelibly in his mind. These reminiscences deal not only with fights in which titles were at stake, but also with thrilling affairs staged in private and at the smaller clubs. This story is one of the series. Others will follow.)

"IT'S all off!" yelled Referee McGuigan as he jumped into the ring pulling Terry McGovern away from Tommy Murphy, who lay helpless on the ropes in the first round after being battered to the floor five times from the Brooklynite's crushing welts at the National Club, Philadelphia, on October 18, 1905.

It was more like a scene in a madhouse than anything else when the fight was stopped to save Murphy from what seemed a fatal end. Murphy had crawled gamely to his feet time after time as Terry belted him on the jaw, and was dragging his feet along the ropes when the referee humanely jumped in between them and dragged the tiger-like McGovern away and proclaimed him the winner.

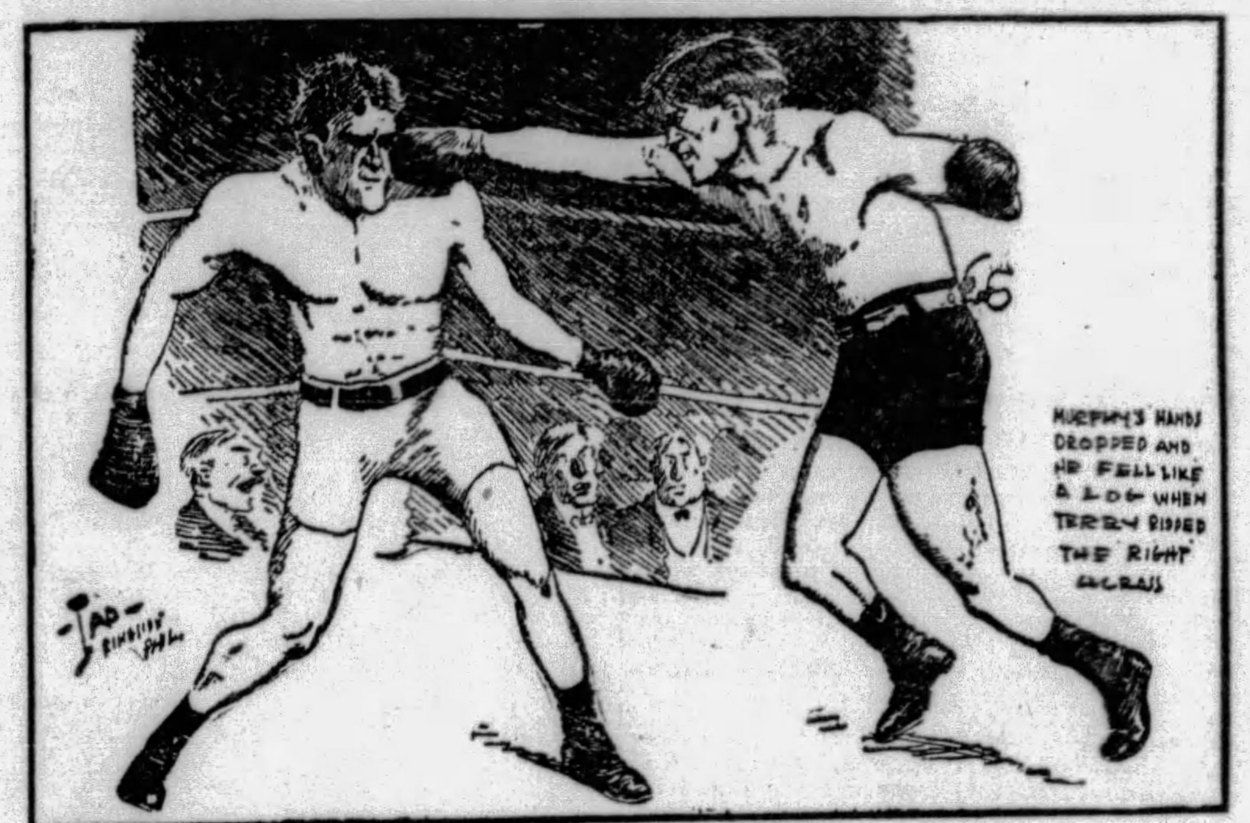

Even then Terry didn't seem to realize that it was over. He tried to get past the referee. He wrestled with him, and it was not until Joe Humphries and Sam Harris got him that he fully realized that the end had come.

It was a whirlwind fight, one that was so fast that to follow the punches was an impossible task. They landed like hailstones on the heads and bodies of both boys, punches were whirlwinds, and it looked as if either had a chance at any time until that right dropped over.

JOE HUMPHRIES yelled to Terry just before the first bell, "Remember, don't shake hands, that is understood. Remember now, right at him; don't put out your hands."

Terry heard. Terry was all ears for the bell. It clanged and he rushed over toward Murphy, who extended his right hand. Terry took no notice of it, but whanged a left which, luckily for the Harlem boy, was a bit high and hit him on top of the head.

Tommy backed away as Terry waded in and they got to a neutral corner where there was a rally. Murphy got out of it nicely and as McGovern stepped back shot in a right uppercut that caught Terry fairly on the chin, and he stood still as if paralyzed.

He quickly recovered and got in close, belting Tommy in the ribs, and then rocked his head with three right-handers.

Murphy was not distressed in the least and shot in another right to the jaw.

They landed squarely and shook Terry, but there was not enough steam in them to start him groggy. Terry straightened up, shook his head and rushed again. He belted Murphy about the body and took some himself.

Murphy looked good and was holding his own against the "Terrible One." They got out to the center of the ring and were as still as if posing for a picture.

Terry was on his toes ready to jump, while Murphy awaited the rush, and it seemed was ready to let fly with either hand. It was the quietest two seconds during the go.

Like a flash, Terry feinted with the left, and quicker than that the right dropped over on Murphy's jaw and he reeled over on his back. The crowd arose and cheered wildly.

Tommy slowly got on his knees, and before the referee had counted five was reeling around, not even knowing where Terry was. He was game and was willing to fight, but nature was against him. Terry rushed at him and downed him again with another right.

MURPHY fell forward on his face and it looked as if he was done for. He rolled over on his back and got up again. Terry's eyes stuck out. He was like a hound after a hare. He was on top of his helpless antagonist again in a second and sent him headlong to the mat once again with a left on the point of the chin.

Once again Murphy arose and reeled toward the ropes with his back to Terry. The latter reached over his back, sent a crushing right to the ear, and down went the game little Harlem lad again.

He was in McGovern's corner now and the crowd yelled: "Stop the fight! He'll kill him! Stop it!"

Billy Oliver refused to throw up the sponge and the referee refused to stop it. Murphy pulled himself up on the ropes for the fifth time and was reeling like a drunken man along the ropes.

Terry, who was in the center of the ring, made another rush like a wild man toward his helpless opponent, ready to tear the top of his head off, when the referee stopped the fight.

DAVE HERRON AND HAMILL IN FINAL

ARDMORE, Pa., July 10.—(AP.)—S. Davidson Herron, of Oakmont, and Hugh Hamill, of Merion, will fight it out in the final round for the Pennsylvania amateur golf championship here this afternoon.

In the semi-final round this morning over the course of the Merion Cricket Club, Herron defeated S. L. Jones, of Plymouth, 3 and 2, and Hamill defeated Fred Brand, Jr., of Shannopin, 2 and 1.

MOE, MEDALIST, WINS

MISSION HILLS, KANSAS CITY, July 10.—(AP.)—Shooting three under par on the first nine, the lowest score of the tournament, Don Moe, of Portland, Ore., the medalist, easily won his first round of match play in the western amateur golf championship here today. The Pacific Coast college youth, a favorite for the title, downed W. S. Critchlow, Ardmire, Okla., 6 and 5.

Mandell to Train At Hawthorne Track

CHICAGO, July 10.—(AP.)—Still worried by the task of making 135 pounds for his bout with Tony Canzoneri in defense of his title, lightweight champion Sammy Mandell finally has found a training camp.

The titleholder has chosen the Hawthorne Race Track as his training camp site and will locate there July 15. Mandell's training for the August 2, battle at Chicago stadium will be supervised by Barney Furey, who has prepared the champion for all his important fights.

Canzoneri already has selected the Garden of Allah, near Waukegan, as his camp site and also will arrive July 15.

Walker, Leo Lomski Bout Postponed

PHILADELPHIA, July 10.—(AP.)—Postponement until August 19, of the 10-round bout between Mickey Walker, world's middleweight and Leo Lomski, Aberdeen, Wash., originally scheduled for July 29 in the Municipal stadium, was announced today by the Promoter, Joseph Kennedy.

The postponement was at the request of Walker, who said that he had been unable to go into training as soon as he had planned.

BOUT TONIGHT

CLEVELAND, July 10.—(AP.)—A 10-round bout between Billy Wallace, of Cleveland, and Tommy Grogan, of Omaha, lightweights, was postponed until tonight because of unfavorable weather.

BOUT FOR MALONEY

BOSTON, July 10.—(INS.)—Jim Maloney will meet the winner of next Monday's battle here between Ernie Schaaf and Jack Gagnon, according to announcement by Eddie Mack, Boston promoter.

Women Stars Win In Cup Tourney

CROTON, Conn., July 10.—With the favorites meeting comparatively easy sailing, match play began yesterday in the annual Griswold cup tournament for women golfers. In a clash of two stars girl players, Miss Bernice Wall, Oshkosh, Wis., defeated Miss Helen Payson, Portland, Me., two up and one to play. Miss Virginia Wilson, Chicago, Canadian women's champion, Mrs. Dorothy Campbell Hurd, Philadelphia, defending champion and former National title holder, Miss Maureen Orcutt, eastern and metropolitan champion, and Miss Helen Hicks, New York girl star still in her teens, were others to win first round matches.

Orcutt and Hicks Advance in Tourney

EASTERN POINT, Conn., July 10.—(INS.)—Miss Maureen Orcutt and Miss Helen Hicks, outstanding golfers in the annual fight for the Griswold trophy, began second round play today.

In the first round Miss Orcutt downed Miss Gladys Doctor, 4 and 3, while Miss Hicks proved too potent for Miss Beatrice Gottlieb, winning 6 and 4.

Chocolate to Box In West July 29

CHICAGO, July 10.—(AP.)—Kid Chocolate sensational Cuban featherweight, will make his first appearance in a western ring July 29, at the White City arena.

The Keed has been signed by Promoter Mique Malloy for a 10-round final bout with Steve Smith, Bridgeport, Conn., veteran, at 126 pounds.

HESS BEATS MORGAN

LOS ANGELES, July 10.—(INS.)—Goldie Hess, of Ocean Park, Cal., ripped and tore his way to a 10-round victory over Tod Morgan, junior-lightweight champion, at the Olympic last night. Hess took seven of the 10 rounds and fought Morgan almost off his feet in the final period. The bout was at catch weights, Morgan's title not being at stake.

Filly Scores Victory Over Big Favorites

CHICAGO July 10.—(AP.)—Uneasy lies the head that wears the crown. The age-old adage never proved more true in racing circles than at Arlington Park, yesterday when Clyde Van Dusen, proud winner of the Kentucky Derby; Dr. Freeland, victorious in the preakness; Windy City, champion of the American Derby field and Thistle Fyrn, surprise winner of the Ohio State Derby, were forced to eat the dust from the hoofs of an almost unknown filly, Mrs. E. Denemark's Frances Milward.

Wash-Jeff Alumni Meet Here Tonight

A meeting of alumni of Washington and Jefferson College is scheduled for tonight at the Keystone Athletic Club, to discuss the athletic situation at the institution and it is understood some important developments are expected.

HEYDLER HEARS REDS

NEW YORK, July 10.—(AP.)—President John A. Heydler, of the National League, today completed his examination of Cincinnati players in connection with the Wilson-Donohue fisticuffs in a Chicago railway station on the evening of July 4. The Cincinnati testimony was closed after Infielder Joe Stripp and Outfielder Bill Zitzmann appeared as witnesses.

President Heydler has also heard the testimony of Reardon, Jorda and Rigler, the three umpires in the Cincinnati-Chicago series.

The Chicago side of the controversy will be heard before the league executive Friday when Outfielder Hack Wilson, Pitcher Claud Jonnard and possibly other Cubs will give their sworn testimony.

Harrison to Lead Glenville Quintet

WESTON, W. Va., July 10.—Weston will have a collegiate captain next season when Frank Harrison, former local star, takes up the leadership of the Glenville state basketball team. His selection was only recently announced. Harrison is a backfield star in football and a basketball guard.

TODAY'S SCRATCHES

Delorimier Park.

First race—Solidity, Elacrity, Rose Spot, First Day, Jaggers.
Second race—The Code, Double Dare, All Set, Lord Douglas, Southern Pacific.
Third race—None.
Fourth race—Lenny, Clique, Charger, Love Pirate, Complication.
Fifth race—None.
Sixth race—Empiette, Seagrave, Bearing, Galloping Dawn.
Seventh race—None.
Weather cloudy; track fast.

Arlington Park.

First race—Dr. Billy, Value, Wahmonie, Outer Harbor, North Ypres.
Second race—Vandal, Cash Play, Moderation.
Third race—None.
Fourth race—Charmarten, Sweet Genevieve, Mally Jane, Blessefield, Flattery.
Fifth race—Brown Flash.
Sixth race—Mayor Walker.
Seventh race—Rasuli, Millie Myhill, Semper Felix, Ham, Papa Blinks, Tony Joe, Cecelia Grobb.
Weather clear; track fast.

Kenilworth.

First race—None.
Second race—Pongo, Miss Nobody, Ignite, Sweet Tidings.
3—Croissantanis, Scone, Bill Hare, Expressive, Cottage Boy.
Fourth race—None.
Fifth race—None.
Sixth race—Coquina, Sweeping Ray, Moses, Parole, II.
Seventh race—Little Scout, Aregal, Thrace.
Weather clear; track fast.

Fort Erie.

First race—Sea Kale, Sure to Win, Domesticated, Rex Muscarum, Hang On.
Second race—None.
Third race—Bloom Tip.
Fourth race—None.
Fifth race—Shoreline.
Sixth race—Sergeant Major, Jimmy Brown, Charley J. S., Sweetest Song, Sunkin, Prince Carol, Waffles, Letter Six.
Seventh race—Heartache, Blazing Cinch.
Weather clear; track fast.

Thistledown.

First race—Regulation, Ondora, Bichon, Juicy, Nondaga, Blaze, Sunny Port, Asquire.
Second race—Agapanthus, Belleau, Germaine, Chauvelot, Endor, Colonel Drage, Jack Crain.
Third race—None.
Fourth race—Adams Apple, Signola, Levoyant, Soanso, Frank McMahon, Captain Applejack.
Fifth race—Genuine, My Dandy, Typhoon, Deluge.
Sixth race—Cupids Dart, Frank Hawley, Dragon, Gov Seth, Everblue, Villager, Red Scot, Ignor, Babylon, Ringon.
Seventh race—The Ulster, Bashful Beau, Old Guard, Shasta, Bally, Prince Charles, Golden School.
Weather clear; track heavy.

Lumiansky, Brown Draw Suspensions

CHICAGO, July 10.—(AP.)—Al Brown, clever bantamweight from Panama, has been suspended indefinitely by the Illinois Athletic Commission for failure to carry out a contract for a bout in Denmark.

The commission yesterday barred Brown and his manager, Dave Lumiansky, for not having boxed one Knute Larson at Copenhagen, although Lumiansky had signed a contract for Brown. The commission also criticized Lumiansky for having spread reports in the United States and abroad that Brown was recognized by the National Boxing Association as bantamweight champion.

Snoddy Tunes Up For Gold Cup Races

NEW YORK, July 10.—(INS.)—Ralph Snoddy, of Los Angeles, veteran American driver of 151 cubic inch hydroplanes and winner on June 27, 28 and 29 of the Duke of York Trophy in England, is tuning up his boat for the gold cup races at Red Bank, N. J., on August 23 and 24.

Snoddy arrived from England yesterday.

Buc Averages

BATTING RECORDS

	AB.	R.	H.	2B.	3B.	HR.	TB.	Ave.
French ..	21	2	8	1	0	0	9	.381
Traylor .	291	57	105	17	8	2	144	.361
Comrsky	205	46	73	12	5	6	113	.356
L. Waner.	320	64	111	15	12	2	157	.347
P. Waner.	289	69	97	18	8	10	161	.336
Brickell .	42	5	14	2	1	0	18	.333
Granthm	255	61	78	16	8	9	137	.306
Bartell ..	268	41	82	20	4	0	110	.306
Hemsley	91	8	27	5	5	0	42	.297
Sheely ..	265	31	77	14	2	4	106	.291
Hargravs	183	15	45	9	2	0	58	.246
Fussell ..	7	2	2	1	0	1	6	.286
Grimes ..	60	7	17	3	1	0	22	.283
Swetonic	32	7	8	3	0	0	11	.250
Brame ..	85	17	20	2	0	0	21	.240
Adams ..	85	17	20	2	0	0	22	.235
Kremer .	39	2	7	2	0	1	12	.179
Meine ...	12	2	1	0	0	0	1	.083
Petty ...	20	0	1	0	0	0	1	.050
Hill	20	0	0	0	0	0	0	.000
Linton ..	8	0	0	0	0	0	0	.000

PITCHER'S RECORDS

	W.	L.	H.	SO.	IP.	Pct.
Meine	4	0	38	4	38⅔	1.000
Fussell	1	0	26	2	17⅔	1.000
Grimes	14	1	152	39	157⅓	.933
Kremer	9	4	95	34	103⅔	.692
Brame	7	3	99	32	92⅓	.700
French	3	2	55	25	54	.600
Swetonic	5	7	114	23	91	.417
Hill	2	3	56	20	50⅔	.400
Petty	2	6	78	13	56⅓	.250

Fight Results

At New York—Tony Canzoneri defeated Phil McGraw, 10 rounds.

At Hagerstown, Md.—Jack Fortney won by a technical knockout over Arthur DeBeve, 8 rounds; Mike Ferrai defeated Rocky Rayo, 6 rounds; K. O. Mathews knocked out Kid Raucher, 4 rounds; Frankie McKenna knocked out Eddie Campbell, 2 rounds.

At Butler, Pa.—U. S. Carpentier and Harry Crisp drew, 10 rounds; Georgie Peck defeated Freddie Shaffer, 6 rounds; George Chambers knocked out Mike Lombardo, 4 rounds; Hugh Fetzer defeated Lou Terris, 6 rounds; Jack Bany defeated Cowboy DeLuca, 6 rounds.

At Chicago—Johnny Burns defeated Ted Ross, 10 rounds.

At Des Moines—Joe Rivers defeated Johnny Sacco, 10 rounds.

At Los Angeles—Goldie Hess defeated Tod Morgan, junior-lightweight champion, in non-title bout, 10 rounds.

At Jacksonville, Fla.—Paul Rojas knocked out Bobby Marriott, 3 rounds.

At Wheeling, W. Va.—Johnny Mack knocked out Fritz Otto, 1 round; Charley Baxter won by technical knockout over Cannonball Eller, 3 rounds; Johnny Edwards defeated Al Williams, 6 rounds.

MARRIOTT KNOCKED OUT

JACKSONVILLE, Fla., July 10.—(AP.)—Paul Rojas, of Santiago, Cuba, knocked out Bobby Marriott, of Baltimore, in the third round of a scheduled 10-round bout here last night. Both weighed 160 pounds.

GOODYEAR TIRES

ALL SIZES

LOWEST PRICES

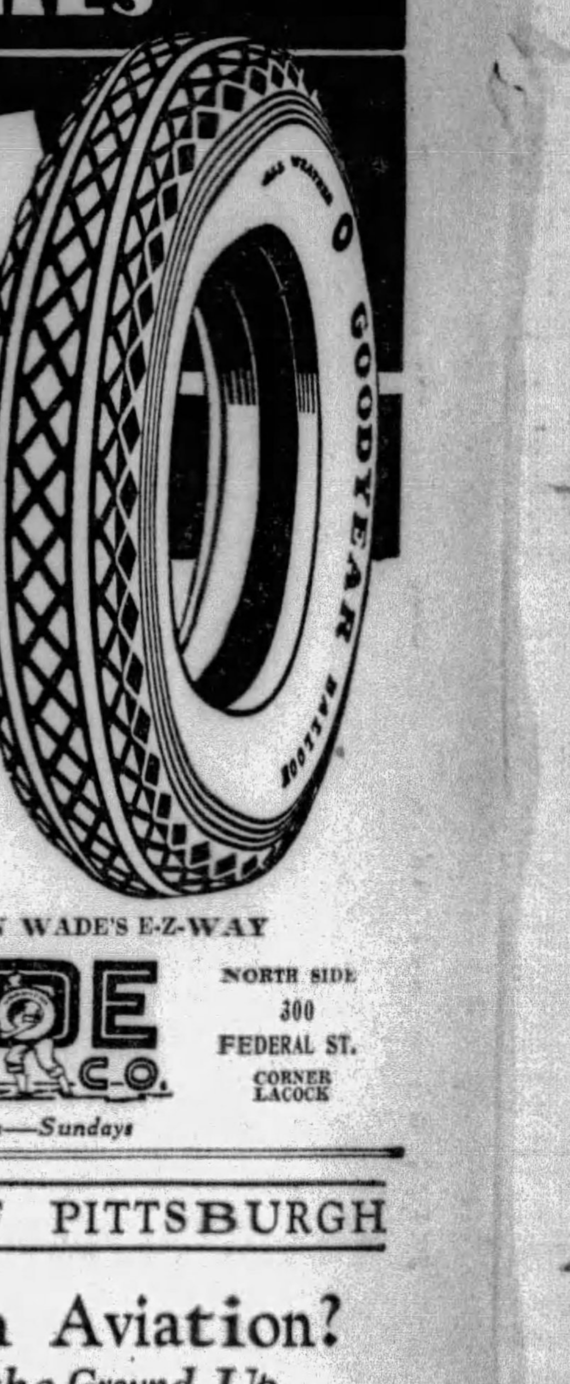

PATHFINDER SUPERTWIST CORD TIRES

29x4.40...5.95
30x4.50...6.90
30x3½...5.25 CL. OS.
31x4 ...9.15

RIDE AS YOU PAY ON WADE'S E-Z-WAY

DOWNTOWN 201 MARKET ST. Cor. Blvd. of Allies

WADE TIRE CO.

NORTH SIDE 300 FEDERAL ST. CORNER LACOCK

Open Evenings—Sundays

LOCAL PUBLIC LINKS QUALIFIERS

C. J. Lunden — Ken Witherow — Mike Galido

Photo by Pittsburgh Sun-Telegraph.

Bernie McFarland — Bob Graham — Carl Kauffmann — Bob Barr

Six local public links golfers qualified yesterday over the Schenley Park links to represent Pittsburgh in the National Public Links championship tournament at St. Louis next month. Among them was Carl Kauffmann, holder of the National title for the last two years. Ken Witherow is the district member of the U. S. G. A. Public Links Committee. Barr and McFarland tied for the medal with scores of 137 for the 36 holes.

UNIVERSITY OF PITTSBURGH

Interested in Aviation?

Study it—From the Ground Up

To young men and women who are interested in any branch of aviation, the Aviation Ground School, opening on Monday, July 15th at the downtown branch of the University of Pittsburgh, offers a real opportunity for advancement in this rapidly growing industry. The school will be conducted by the University of Pittsburgh, School of Engineering, in cooperation with Penn School of Aviation, operated by a subsidiary of Pittsburgh Aviation Industries Corporation. Courses will cover the U. S. Department of Commerce requirements for ground school instruction preliminary to Private, Limited Commercial and Transport Pilot's Licenses. Experienced ground school and flying instructors of the U. S. Army and aviation experts of Pittsburgh Aviation Industries Corporation will instruct the classes. A short course of 25 hours, another of 50 hours and a more complete course requiring 100 hours will be taught. Registration should be made before July 15th at the Chamber of Commerce Building—10th floor.

For Descriptive Bulletin apply to

University of Pittsburgh—Downtown Branch
10th Floor Chamber of Commerce Building

PENN SCHOOL OF AVIATION

'A'S LOSE SERIES TO CHISOX; YANKS GAIN

CUBS BEATEN AS GIANTS, CARDS WIN

Associated Press.

Just when it seemed that Connie Mack was headed for open country, where even his rear guard would be safe from any Yankee thrust, the Athletics began absorbing taps on the chin from the humble White Sox. The champion Yankees perversely chose the exact moment of Mr. Mack's greatest distress to launch a series of raids upon the Browns.

The Hugmen won three out of four in St. Louis as the Macks dropped three out of four in Chicago, and by this gesture sheared two full games from the Athletic lead in one brief series. The Macks were out front this morning with a margin of seven and one-half games. The Philadelphia host still has little to worry about, but soon may have plenty unless the brakes can be applied.

The Yanks had to call on three of their first-string pitchers to shade the Browns by 8 to 7 in the getaway game at St. Louis yesterday, but Herb Pennock had enough stuff to register a troublesome third out in the ninth and the champions were saved.

FABER BESTS QUINN

The Athletic reverse at Chicago was brought about by a double failure—the Mackmen at bat and Jack Quinn in the box. Urban Faber held the Philadelphians to eight hits to win by 6 to 4.

Washington shaded Detroit by 2 to 1, but the Boston-Cleveland game was rained out.

The Pirates ganeid a bit of breathing space for themselves by dropping the Robins, 3 to 1, at Ebbets Field as the Braves draped the Cubs on the ropes, 6 to 2, for the second time in three games. These two results increased the lead of the Pirates to one and one-half games, but the Giants gave the one-two teams further cause to worry by cleaning up their fourth straight game against the Reds, 8 to 5.

Ben Cantwell stopped the Cubs with five hits, and Joe McCarthy's second pitching string, represented by Rudder Jonnard and Mike Cvengros, was over-matched.

GIANTS DOWN REDS

Long George Kelly celebrated at the Polo Grounds with two home runs which accounted for all the Cincinnati scoring. Fred Lindstrom and Andy Cohen collaborated in driving in seven of the eight Giant runs on three hits between them. Cohen got only one of these, but it was a home run with one on base. Jack Hendricks and six lesser Reds were removed from the premises for thinking out loud on the bench.

Two circuit drives by Jim Bottomley enabled the Cardinals to defeat Philadelphia. The score was 7 to 4 in 10 innings, Bottomley contributing his second homer in the final round with two on base after Frank O'Doul had tied the score for the Phils with a drive over the right field wall in the eighth.

Minor Leagues

GAMES TODAY.

SOUTHERN ASSOCIATION.
Nashville at Chattanooga.
New Orleans at Memphis.
Other clubs not scheduled.

NEW YORK-PA. LEAGUE.
Hazelton at York (2).
Elmira at Scranton.
Williamsport at Wilkes-Barre.
Binghamton at Harrisburg (2).

AMERICAN ASSOCIATION.
Toledo at Louisville.
Minneapolis at Kansas City.
Columbus at Indianapolis.
St. Paul at Milwaukee.

INTERNATIONAL LEAGUE.
Newark at Toronto.
Reading at Montreal.
Jersey City at Rochester.
Baltimore at Buffalo.

MID-ATLANTIC LEAGUE.
Clarksburg at Wheeling.
Johnstown at Charleroi.
Jeannette at Cumberland.
Scottdale at Fairmont.

CENTRAL LEAGUE.
Akron at Fort Wayne.
Erie at Springfield.
Canton at Dayton.

STANDING OF THE CLUBS.

AMERICAN ASSOCIATION.

	W.	L.	Pct.		W.	L.	Pct.
Kan. City.	53	25	.679	Louisville..	35	41	.461
St. Paul..	50	30	.625	Columbus..	33	47	.412
Minneapolis	49	32	.605	Toledo....	29	49	.372
Indianapis	38	42	.475	Milwaukee	27	48	.360

INTERNATIONAL LEAGUE.

	W.	L.	Pct.		W.	L.	Pct.
Rochester.	53	32	.624	Newark...	42	41	.506
Toronto...	45	41	.523	Reading ..	38	39	.494
Baltimore	42	39	.519	Buffalo....	39	45	.464
Montreal.	45	42	.517	Jersey City.	29	54	.349

MID-ATLANTIC LEAGUE.

	W.	L.	Pct.		W.	L.	Pct.
Wheeling..	2	0	1.000	Jeannette..	1	1	.500
Johnstown	2	1	.667	Fairmont..	1	2	.333
Scottdale.	2	1	.667	Charlerol..	1	2	.333
Cumberlnd	2	1	.667	Clarksbrg.	0	3	.000

NEW YORK-PENNA. LEAGUE.

	W.	L.	Pct.		W.	L.	Pct.
Binghmton	44	24	.647	Hazleton..	30	35	.462
Williamsp.	45	26	.634	York.....	31	39	.443
Elmira....	38	33	.529	Scranton..	29	38	.433
Harrisburg	32	34	.485	Wilkes-Bre	27	45	.375

CENTRAL LEAGUE.

	W.	L.	Pct.		W.	L.	Pct.
Erie.....	39	32	.549	Dayton...	34	34	.500
Canton....	41	34	.547	Springfield	32	37	.464
Akron....	34	33	.507	Ft. Wayne.	30	40	.429

SOUTHERN ASSOCIATION.

	W.	L.	Pct.		W.	L.	Pct.
Birmingham	45	30	.600	Nashville..	40	39	.506
N. Orleans	44	36	.550	Little Rock	37	43	.462
Memphis..	44	37	.543	Mobile....	34	46	.425
Atlanta...	44	37	.543	Chattanoga	32	44	.421

RESULTS YESTERDAY.

AMERICAN ASSOCIATION.

Indianapolis	9	Columbus	2
Columbus	5	Indianapolis	3
Louisville	12	Toledo	6
Toledo	11	Louisville	4
St. Paul	5	Milwaukee	1
Kansas City	5	Minneapolis	3

INTERNATIONAL LEAGUE.

*Reading	7	Rochester	3
Buffalo	14	Jersey City	3
Buffalo	8	Jersey City	7
Newark	10	Montreal	7
Baltimore	Rain.		Toronto

*Second game postponed—rain.

PACIFIC COAST LEAGUE.

Hollywood	13	Seattle	5
Los Angeles	6	Sacramento	3
San Francisco	9	Oakland	2
Missions	7	Portland	2

SOUTHERN ASSOCIATION.

Atlanta	5	Birmingham	4
New Orleans	6	Little Rock	2
Chattanooga	16	Nashville	11

Other clubs not scheduled.

BLUE RIDGE LEAGUE.

Hagerstown	7	Frederick	5
Martinsburg	11	Chambersburg	6
Waynesboro	5	Hanover	1

NEW YORK-PENNA. LEAGUE.

Harrisburg	12	Binghamton	1
York	6	Hazleton	4
Wilkes-Barre	9	Williamsport	5
*Scranton	4	Elmira	3

*weleve innings.

CENTRAL LEAGUE.

Canton	4	Dayton	1
Ft. Wayne	16	Akron	6
Springfield	2	Erie	0

MID-ATLANTIC LEAGUE.

Jeannette	10	Cumberland	3
Fairmont	3	Scottdale	0
Charleroi	12	Johnstown	8
Wheeling	2	Clarksburg	0

EASTERN LEAGUE.

Allentown	5	Providence	2
Pittsfield	0	Albany	5
New Haven	5	Bridgeport	6
Springfield	7	Hartford	14

PARE WINS TITLE

INDIANAPOLIS, July 10.—(AP.)—Emmett Pare, Chicago, youthful veteran, yesterday won the national clay courts tennis singles championship here by defeating J. Gilbert Hall, of South Orange, N. J., in five sets, 6-4, 6-3, 4-6, 3-6, 6-2.

NEW UMPIRE

MARTINSBURG, W. Va., July 10.—L. E. Glunt, Pittsburgh, has been signed as an umpire for the second half in the Blue Ridge League.

You Can Lead a Man to Water, But You Can't Make Him Drink It

★ SUN-TELEGRAPH ★ SPORTS ★

TWENTY-FOUR — WEDNESDAY, JULY 10, 1929

ANOTHER ACE

WILKES-BARRE, July 10.—J. H. Oliver, Scranton, scored a hole in 1 on the No. 3 hole of the Irem Temple C. C. course here yesterday.

Correct Baseball Scoring

PLAY

The bases are full and two men are out. Bishop on third is hit by Cochrane's fairly batted ball.

What goes in the box score and summary?

ANSWER

Charge Cochrane with a time at bat and give him credit for a hit. Left on base (3). Since Bishop is out on the play, star total putouts of opponents with notation, *Bishop out, hit by fairly batted ball. If this were not done, total putouts would be out of balance.

Chief error in scoring—Failure to credit Cochrane with a hit, even though the side has been retired on the out.

Watch for play No. 8 tomorrow.

BILLICK SEEKS NEW CHANCE

(Continued From Page Twenty-two.)

Cleveland, at Junction Park, New Brighton, tomorrow night.

SPECIAL TRAIN SERVICE

Arrangements have been made for special train service from Pittsburgh and return for the boxing shows to be held at the Bridgeville Speedway, according to Promoter Max Cryns, of the Keystone Arena, operating the plant. The first show is carded for tomorrow night, with Cuddy DeMarco, of Charleroi, and Sergt. Sammy Baker, of New York, appearing in the 10-round main bout. The first bout will not go on until after the fight train arrives at 8:30 and the crowd is taken care of, and sufficient time will be allowed for loading the passengers for the return trip after the show. In addition, there is almost limitless parking space for automobiles at the track, and preparations have been made to handle a crowd of from 5,000 up. DeMarco will try to succeed where his old rival, Jack Zivic, failed last week in his attempt to take the measure of the veteran Baker.

Harry Williams, Negro light-heavyweight, formerly of Cincinnati, who boxes Ray Fay, of Charleroi, in the eight-round semi-final at the Speedway tomorrow night, also is matched for the semi-final over the same distance at the Meyers Bowl next Monday night, against George Pavlick, of Johnstown. This bout was booked for the bowl a few weeks ago, but was canceled when Pavlick suffered an infected jaw. Johnny Farr, of Cleveland, and Andy Martin, of Boston, box the windup in the bowl's next show.

The Meyers Bowl did a gross business of better than $7,000 on the Goldstein-Herrera show and realized its first substantial profit of the season and one which was well merited in view of the perseverance of the three Meyers brothers in taking some slim pickings with a smile and carrying on. It was one of the few times the boxers did not get all of the money. The turnout, by the way, was quite a tribute to the drawing power of Goldstein. Win or lose, he always is a card and he made many new friends by his gritty losing battle against his flashy Mexican opponent.

FOLINS MAY BOX NEWTON

Herman Folins, of Ambridge, former local amateur star, who has done all of his professional fighting in the East and now is home on a vacation, may box the second bout at the bowl next Monday night, and it is possible that his opponent will be none other than Ray Newton, the hard socker of Mansfield, O. Frankie Moran, of Homewood, and Lou Sanders, of Ambridge, will box the opener.

Humbert Fugazy opens his long-delayed season at Ebbets Field, Brooklyn, tonight with an all-star card featuring Kid Chocolate against Ignacio Fernandez, Armando Santiago against Al Ridgway and Black Bill against Phil Tobias. Rene DeVos boxes Joe German at Milwaukee, and Mushy Callahan, junior-welterweight champion, meets Joey Harrison in a non-title bout at Newark, N. J., while Eddie (Kid) Wagner and Joe Chaney, a couple of veterans, box at Dayton, Ky.

Jack Zivic has a match pending in Chicago with Clyde Chastain, of Texas. Jack, incidentally, took an automobile trip to New York over the week-end.

Joey Goodman, of Cleveland, and California Joe Gans, of Gary, Ind., box the windup at Erie Friday night. Dave Shade meets Leo Mitchell in a postponed bout at Long Beach, N. Y., the same night, and Ruby Goldstein boxes Billy Draako at Rockaway Beach. Jack Berg, the English lightweight, battles Herman Perlick at Chicago tomorrow night.

Billy Wallace, of Cleveland, is matched with Johnny Jadich at the Phillies' park, Philadelphia, July 22, and tonight boxes Tommy Grogan at Cleveland in a bout postponed from last night.

CIMA NOW SEASONED PRO

Mike Cima, the former blacksmith of Turtle Creek, who won the national junior amateur lightweight championship in 1926 and held several local titles and then turned pro in Florida during the past winter, is back home with considerable experience under his belt. He fought throughout Florida and Tennessee and in New Orleans, and for a time was a stablemate of Farmer Joe Cooper, the rugged welterweight. He has had 15 pro fights, most of them over the 10-round route, and is ready to mingle with the best around here. He is being managed by Joe Dubranski and Pete Abate, of McKeesport, and celebrated his twenty-second birthday only last Monday. He has been back home a little more than a week.

BIG LEAGUE TOTALS FOR WEEK

NATIONAL LEAGUE.

	Pgh.			Chic.			N. Y.			St. L.			Brklyn.			Phila.			Boston.			Cincin.		
	R.	H.	E.	R.	H.	E.	R.	H.	E.	R.	H.	E.	R.	H.	E.	R.	H.	E.	R.	H.	E.	R.	H.	E.
Sunday.	17	14	0	15	19	0	16	26	2	...	...	...	6	15	3	...	...	...	4	8	0	7	16	2
Monday.	8	12	0	11	15	0	3	8	0	5	12	2	4	9	2	6	11	5	3	5	3	0	3	4
Tuesday.	3	11	1	2	5	1	8	11	1	7	13	1	1	7	0	4	15	0	6	12	1	5	11	0
Wed'day	...	...	...	...	...	...	...	...	...	...	...	...	...	...	...	...	...	...	...	...	...	...	...	...
Thurs'y	...	...	...	...	...	...	...	...	...	...	...	...	...	...	...	...	...	...	...	...	...	...	...	...
Friday..	...	...	...	...	...	...	...	...	...	...	...	...	...	...	...	...	...	...	...	...	...	...	...	...
Sat'rday	...	...	...	...	...	...	...	...	...	...	...	...	...	...	...	...	...	...	...	...	...	...	...	...
Totals.	28	37	1	28	39	1	27	45	3	12	25	3	11	31	5	10	26	5	13	25	4	12	30	4

AMERICAN LEAGUE.

	Phila.			N. Y.			St. L.			Detroit			Cleve.			Wash.			Chicago.			Boston.		
	R.	H.	E.	R.	H.	E.	R.	H.	E.	R.	H.	E.	R.	H.	E.	R.	H.	E.	R.	H.	E.	R.	H.	E.
Sunday.	3	8	1	2	8	2	7	14	1	9	8	1	4	14	3	1	4	1	9	11	1	5	10	2
Monday.	8	12	0	10	16	0	3	4	2	20	27	2	5	8	1	11	25	5	2	8	0	2	11	1
Tuesday.	4	8	0	8	12	1	7	14	0	1	4	3	...	...	...	2	8	0	6	13	0	...	...	...
Wed'day	...	...	...	...	...	...	...	...	...	...	...	...	...	...	...	...	...	...	...	...	...	...	...	...
Thurs'y	...	...	...	...	...	...	...	...	...	...	...	...	...	...	...	...	...	...	...	...	...	...	...	...
Friday..	...	...	...	...	...	...	...	...	...	...	...	...	...	...	...	...	...	...	...	...	...	...	...	...
Sat'rday	...	...	...	...	...	...	...	...	...	...	...	...	...	...	...	...	...	...	...	...	...	...	...	...
Totals.	15	28	1	20	36	3	17	32	3	30	39	6	9	22	4	14	37	6	17	30	1	7	21	3

CUBANS PLAY N. BESSEMER TODAY

By TOM BIRKS.

The original Cubans of the American Negro League clash with Pete Elder's North Bessemer aggregation at North Bessemer in a feature sandlot game this evening.

This will be the first time that any member of the famous Negro league has played in the Allegheny Valley district, and it is expected that one of the largest crowds attending a sandlot game will be in the stands when the game is called.

Members of the Homestead Grays team say that the Cubans are the smartest club in the country playing Negro baseball. All members of the club belong to the famous Cuban League that does its stuff around Havana in the winter months. This is the first time that the Cubans have played in the Pittsburgh independent circles.

Elder is making arrangements to handle a big crowd. The game will be called at 6:30, daylight saving time.

RAIN SPOILS CARD

That cloudburst certainly did put a crimp into the sandlot schedule last evening. Few games were played, and the crop of postponed games is beginning to climb again. The West Penn League had two games postponed Monday evening, and the final game of the City League at the Salt Works grounds had to be postponed.

Stowe Civics are looking for games abroad this week. Manager Geer wants to book with the best semi-pro outfits. Teams wishing to book the City Leaguers should call Federal 2879-J.

The Duquesne Builders want games abroad Saturday and Sunday. Clubs wishing to book this Greater Pittsburgh League attraction should call Tom Martin, Homestead 2823-M.

The Reliance Life, City League club, is looking for games abroad. The club has copped five out of the last six battles. Miller wants to book the club with the best attractions. Call Atlantic 0626.

VERONA WINS

Verona Community won the first playoff in the Wagner West Penn League and the right to meet Wilmerding for the first half championship by defeating the Universal nine by a 4-to-1 score at Verona last evening.

It was a muddy infield that confronted the clubs. Powley was wild and McNalley replaced him in the fifth after he had walked 11 of the Cement boys.

However, the McKeag club only garnered two hits, while the Verona boys smacked Traimann for nine hits and made them count.

M'NIEL LEADS IN W. VA. PLAY

WHITE SULPHUR SPRINGS, W. Va., July 10.—(AP.)—Forest McNeil of Clarksburg yesterday became the medalist in the West Virginia Amateur Golf Championship tournament with 75 and 77 for a total of 152. McNeil was the medalist last year and also runner-up to Julius Pollock, who won the title.

The Clarksburg star has won the title three times. His nearest competitor today was K. C. Boggs, of Huntington, with 156.

New Swim Session At Keystone A. C.

Beginning tomorrow night, an additional period for couples in the tank at the Keystone Athletic Club is to be inaugurated, which will be repeated each Thursday night from 8 to 10 throughout the summer, it is announced by Athletic Director Harry Hainsworth.

This augments the regular Sunday afternoon swimming for families at Keystone Athletic Club and the Tuesday night hours for couples from 8 to 10. The Thursday night hours are to be open to adults only.

W. Y. Cocken, member of the athletic committee of the club, is making preparations to open the Keystone Athletic Club pool on Sunday nights, in addition to the hours already set aside.

Canzoneri Victor Over Phil McGraw

NEW YORK, July 10.—(AP.)—Tony Canzoneri, chesty little Italian, who once held the featherweight championship of the world, easily outpointed Phil McGraw, Detroit florist, in a 10-round bout at the Queensboro Stadium last night.

OTTO KNOCKED OUT

WHEELING, W. Va., July 10.—Johnny Mack, Cincinnati heavyweight, knocked out Fritz Otto, of New Castle, in the first 15 seconds of the first round here last night. A left hook, the only blow landed, did the trick.

Homer Leaders In Major Leagues

YESTERDAY'S HOMERS

Kelly, Reds	2
Bottomley, Cardinals	2
Ruth, Yankees	1
Manush, Browns	1
Cohen, Giants	1
Bissonnette, Robins	1
L. Waner, Pirates	1
O'Doul, Phillies	1

THE LEADERS

NATIONAL LEAGUE

Ott, Giants	24
Bottomley, Cardinals	22
Hafey, Cardinals	21
Klein, Phillies	21
Wilson, Cubs	19

AMERICAN LEAGUE

Gehrig, Yankees	22
Simmons, Athletics	19
Ruth, Yankees	18
Foxx, Athletics	15
Alexander, Tigers	13

LEAGUE TOTALS

National	444
American	316
Grand Total	760

REDLEGS TELL THEIR SIDE

(Continued from Page Twenty-two)

parently felt that he had been insulted.

SOUGHT APOLOGY

"Kolp has to apologize," Wilson is said to have declared. "I admit that he is got my number when he pitches, but he ought to let it go at that. Why should he keep reminding me about it when he's on the bench? He goes too far with it and I'm going to have it out."

Wilson said he would go in the Cincinnati cars to find Kolp, but at this point Donohue came along and hearing Hack lamenting, Pete took a lighter view of the case. Donohue told Hack that if he went in the Red cars he might not come out.

This remark evidently added to Hack's anger and after a few more remarks, Wilson swung at the Red pitcher. The station was in an uproar in a second with the crowd surging to the scene. Other players, however broke up the "party" by getting the athletes apart.

The Wilson-Kolp scene at Wrigley Field was the result of a lot of bad feeling that cropped out in the series. Hughey Critz was put out of action for weeks in a collision with Riggs Stephenson at second. After this scene, the Red players started a reprisal by trying to spike Lefty Grimm as they tore into first base. Grimm retaliated it is said, by asking the pitchers to take it out on the batters.

RIGGS NOT BLAMED

The Reds players are not sore at Stephenson, the injury to Critz being taken in a philosophical manner. Throughout the sport there has developed a habit wherein the base runner going from first to second dives into the fielder to break up the double play.

"Stephenson and Critz were roommates together in the Cotton States League, and Riggs and Hughey are good friends," observed a Red player. "Stephenson expressed sorrow over the incident. He admitted that he was trying to break up the double play, but said that this thing was being done throughout the league and he had no intention of hurting the smaller man."

Stevie, however, is a powerful fellow who starred on the grid, and his dive into the bag was entirely too much for the little infielder.

IT IS TO LAUGH

Speaking of the Cubs, wasn't that a fine laugh one of the news services sent out of Chicago yesterday relative to Wrigley and his millions? The tale printed by a New York paper which also booted the point, told of the million the Cub owner had made available for the procuring of new talent in an effort to cop the flag. Frank Frisch and Fred Lindstrom being the stars preferred.

The story failed to state that the time for deals within the majors expired about three weeks ago.

SANDLOT RESULTS

MAJOR LEAGUE.
J. J. Boyles..... 3—Stowe Indies 0

INDEPENDENT
Greensburg ..... 5—Homestead Grays.. 2
Canonsburg ....10—Cuban Stars 7

WEST PENN LEAGUE
*Verona ..... 4—Universal 3

*First half play-off game.

GULF

The New

NO-NOX

Motor Fuel

Now Aviation Grade

Increased Anti-Knock Properties

AVIATION GASOLINE is the last word in Motor Fuels . . . It must be . . . Aviators take no chances . . . **GULF NO-NOX** has always maintained the highest standard in "anti-knock" fuels . . . Today it is stepping into the **Aviation class** and may be purchased from the Orange Pump for Automobile Fuel.

GULF-NO-NOX is a pure petroleum product and the Orange color is for identification only . . . It has no effect on NO-NOX efficiency. If you want the best from your motor . . . use the best fuel . . . It's economy in the end . . . In fact the high compression, high speed motor demands NO-NOX.

Gulf Refining Company

The Original Orange Gas from the Orange Pump

All Dealers

At the Sign of the Orange Disc

July 10, 1929

EVENING SUN-TELEGRAPH MARKETS

Auburn Auto Soars | **Arkansas Strong Here**

AUBURN AUTO SOARS 30 POINTS

Utilities Move Higher in Response to Bull Market; U. S. Steel Sags a Point

NEW YORK, July 10.—Bullish operations were resumed in the utilities in vigorous fashion in today's stock market, and the entire list moved irregularly higher in sympathy, although further profit taking in the motors and some of the important industrials was noted.

Call money held at 9 per cent, but with an easier undertone, and a good prospect of its going lower shortly. While banks were bidding as high as 6½ per cent for federal funds yesterday to improve their positions at the Federal Reserve, there was little demand today. Time money held at 7½ per cent.

The day's industrial news was highly favorable, including United States Steel's unfilled tonnage report as of the end of June, showing an unimportant decline of 47,257 tons.

UNION GAS JUMPS

Brooklyn Union Gas jumped more than 12 points to a record price, and Peoples Gas and Consolidated Gas each mounted about 5 points to new peaks. American Power and Light, American and Foreign Power, Standard Gas, Public Service of New Jersey and American Water Works were also well supported. This upturn in the utilities comes after about a fortnight of profit taking on their sharp advances of June.

Auburn Auto was again extraordinarily buoyant, soaring nearly 30 points. Johns Manville, By-Products Coke, Motor Products, U. S. Industrial Alcohol and Air Reduction mounted 6 points and more.

U. S. STEEL SAGS

Although U. S. Steel turned heavy again and sagged more than a point, several of the independents were well supported, Midland preferred climbing more than 10 points and Youngstown and Republic reaching new high ground. American Can, American Telephone, Great Northern preferred and Baldwin were among other issues reaching new top territory.

Radio and General Electric were conspicuous soft spots, losing about 5 points each, while American Machine and Foundry, Chrysler, Du Pont, Allied Chemical, Columbia Carbon, Union Carbide, Kansas City Southern and Westinghouse Electric lost from 2 to 4 points.

NEW OFFERINGS

New securities offered today include:

$25,000,000 Koppers Gas and Coke Company sinking fund 5½ per cent debenture gold bonds, priced at 99 and accrued interest, to yield 5.58 per cent.

$15,000,000 Commercial Credit Company $2 class "A" convertible stock, series "A," at $50 a share, yielding 6 per cent.

$4,000,000 Long Island Lighting Company 6 per cent cumulative preferred stock, at $100 a share and accrued interest.

$3,890,000 City of Syracuse, N. Y., 4¾ per cent, 4½ per cent and 4 per cent bonds, due 1930 to 1939, at from 5.25 to 4.30 per cent.

$2,149,000 City of New Orleans, La., 4½ per cent paving certificates, due 1931 to 1940, and yielding from 5.50 per cent to 5 per cent.

40,000 shares Ex-Cell-O Aircraft and Tool Corporation no-par common stock, at $23.50 a share.

LOCAL CURB

SALES.

	Shares.	Price.
Arkansas Gas "A"	500 at	10¼
Do.	50 at	10½

	Bid.	Ask.
Wierton Steel	490	525
Phoenix Oil	.30	....
Rex Hide Rubber new	15	....
Aluminum Mfg	....	35
Am Fruit Growers	14	....
Do units	70	75
Fisher Bros Inc	9¾	....
Do preferred	....	50
Leonard Oil	2	4
Penna Sav Bank	240	....
Penna Bankers Shares	46½	50
Manchester Sav & Trust	120	....
Sloan & Zook Producing	40	....
Do 7 preferred	97	99
U S Light & Power	45½	47¼
Penna Bradford Co.	8	....
Do preferred	25	27
Pgh Bond & Share	54⅛	55½
Copper Weld Steel	34	....
Do 6 preferred	98	....
Edgewater Steel	290	....
Arkansas Gas class A	10¼	10½
Mayflower Drug Units 50% pd	33	35
Sterling Invest Secur	38	....
Peoples Nat Gas of Pgh	44	46
Apollo Steel	....	24⅛

COTTON MARKET

NEW YORK, July 10.—(AP.)—The cotton market opened steady today at an advance of 5 to 7 points on a continuation of yesterday's buying which was encouraged by the relatively steady ruling of Liverpool and reiterated reports of boll weevil activities in the South. October sold up to 18.71c and January to 18.87c, but there was considerable realizing at these figures which was probably promoted by some uncertainty as to the showing of the weekly weather report. This proved sufficient to ease prices a few points but the market held fairly steady with prices showing net gains of 5 or 6 points at the end of the first half hour.

Liverpool cables reported covering and scattered buying in that market on the weevil complaints, but said the advance had been checked by realizing.

Realizing became a little more active after the publication of the weekly weather report, which evidently made a favorable impression on sentiment. October sold off to 18.55, and January to 18.77, making net declines of 3 to 7 points, and the market was within a point or two of the lowest at midday.

CHICAGO BOARD

The following quotations on the Chicago Board of Trade are reported by A. E. Masten & Co.:

	Open.	High.	Low.	Close.	Yesterday.
WHEAT—					
July....	1 19⅝	1 21¾	1 19⅝	1 21⅛	1 20⅞
Sept....	1 24⅝	1 26⅛	1 24⅜	1 25⅞	1 24⅞
Dec.....	1 30⅛	1 32⅛	1 30⅛	1 31⅝	1 30⅞
CORN—					
July....	93¼	94⅛	93⅛	94⅛	93⅞
Sept....	96⅛	97⅝	96⅛	97	96⅝
Dec.....	92	93½	92	93⅛	92⅛
OATS—					
July....	44⅝	44⅞	44⅜	44½	44⅛
Sept....	45⅜	46⅛	45⅞	46	45⅞
Dec.....	48⅜	49⅛	48⅜	49	48⅞
RYE—					
Sept....	96⅞	98½	96⅝	97⅞	97¼
LARD—					
Sept....	12 30	12 30	12 25	12 30	12 30

Money Market.

LONDON, July 10.—(AP.)—Bar silver, 24⅛d per ounce; money, 5½ per cent; discount rates, short bills, 5½@5 5-16 per cent; three months, 5 5-16@5⅜ per cent.

NEW YORK CLOSE WITH NET CHANGES

WEDNESDAY, JULY 10, 1929.

Div.	STOCKS	Open	High	Low	Close	Chge.
	—A—					
	Abitibi P & P	42¾	42¾	42½	42½	+ ½
2	Adams Millis	31½	31½	31½	31½	......
	Advance Ru.	41⅛	41⅛	40	40⅝	−1⅛
2	Air Reductn.	153⅝	158⅞	153⅜	157½	+6¾
2.50	Airway Elec.	42¼	42¼	42	42	− ¼
	Ajax Rubber	5¾	5¾	5¼	5¼	− ⅛
	Alaska Jun..	6¼	6¼	5⅞	5⅞	− ⅜
	Alleghany C	41⅛	42	41	41⅛	− ⅜
5.50	Do pfd ww	108	108	107⅛	107⅛	− ⅞
6	All Ch & Dye	343	343	336¼	339	−3½
3	Amerada Cor	32½	33	31½	31½	0
	Am Ag Chem	12¼	12¼	12¼	12¼	+ ½
	Do pref...	42⅞	42⅞	42¼	42¼	−1¼
3B	Am Bnk Note	138⅝	139½	138⅝	139½	+ ½
	Am Beet Sug	15⅝	15⅝	15½	15½	0
	Am Bosch M	56½	57⅞	56⅛	56⅛	− ⅜
2.40	Am Br S Fdy	56¼	57⅞	56⅛	57¼	+1⅛
	Am Br Bov.	30	30	30	30	+ ½
4B	Amer Can...	161½	163¼	160	161	− ¼
7	Do pref...	137⅛	138¾	137⅛	138¾	− ⅛
6	Am Car & F	101	102	101	101⅞	+ ½
	Am Chain...	......	......	......	......	......
7	Do pref...	81	81	81	81	0
3	Am Chicle...	64½	66	64½	65½	+1
	Am Com Alc	48½	48½	47⅛	47⅞	− ½
	Am For Pow	118⅜	122⅜	118⅜	121	+8
7	Do pref...	106	106	106	106	+ ¾
7	Do 2d pref	94	95¼	94	95¼	+2¼
1	Am Haw Stm	34½	35	34¼	34¼	+ ¾
3.60	Am Home Pr	72¼	72¼	72	72	−2
3B	Am Ice Sec..	45½	48	45½	48	+1⅝
2A	Am Internat.	71	72¼	70⅝	70⅝	− ½
8	Am Locomot.	127¾	127⅞	126	126	−1¼
4	Am Mch Fdy	179	181	179	179½	−3½
3	Am Metal...	65¼	65⅞	65	65⅞	+ ⅛
1A	Am Pow & L	142	145¾	142	143½	+2⅞
2	Do 5% pref	73½	73½	73½	73½	− ½
5	Do 5% pf st	81	81	81	81	− ¼
6	Do 6% pref	100	100	100	100	+ ¼
1.50	Am Rad-St S	53	53⅛	51	52	−1¼
	Am Republics	45	45	45	45	− ⅛
	Am Rolling..	122	129	122	127¾	+6¾
5B	Am Saf Raz.	64½	64½	64½	64½	− ½
2	Am Shipbldg	92	100	92	99½	+8½
4	Am Sm & Re	111½	111⅞	110¼	111¼	+ ½
3	Am Steel Fd	65	65	64¾	64¾	−1¼
7	Do pref...	110½	110½	110½	110½	0
3	Am Stores...	70½	70½	70½	70½	+ ⅛
	Am Sugar...	84	85½	84	85½	+2
3	Am Sumatra.	38	38⅛	38	38	+ ½
9	Am Tel & Tel	242	242¼	237½	237½	−3½
3	Am Tobacco.	175	177	175	177	+1
3	Do B......	175	177	175	177	0
3	Am Type Fd	147	147	146¼	146¼	+ ¼
1A	Am Wat Wks	140	143¾	140	140½	+ ½
6	Do 1st pref	99¼	99¼	99¼	99¼	......
	Am Woolen.	......	......	......	......	......
	Do pref...	40	41	40	41	+1
	Am Writ Pap	......	......	......	......	......
	Do ctfs....	12⅛	12⅛	12⅛	12⅛	− ⅛
	Am Zinc & L	27	27	27	27	0
	Do pref...	95¼	95¼	95¼	95¼	......
7	Anacond Cop	120⅝	121½	118¾	118¾	− ¾
3	Anacon W&C	70	70	70	70	......
2.40	Anchor Cap.	48	48	48	48	+2
3	Andes Cop...	54	54⅛	53	53⅛	− ¼
3	Arch Dan M.	31	31	31	31	0
	Arm of Ill A	12⅝	12⅝	12	12	− ⅜
	Arm of Ill B	6¾	7⅛	6¾	7	+ ½
7	Arm of Ill pf	73	73½	73	73½	......
	Arnold Const	21½	21½	21	21	− ¼
4	Assoc Ap Ind	56½	57	55½	56	+ ¼
2.50	Assoc Dry G.	49½	49½	48⅛	49	− ⅞
2	Assoc Oil....	44	44½	44	44½	......
10	Atch T & S F	244¾	245	243	244¾	+2½
5	Do pref...	101	101	101	101	0
10B	Atl Coast L.	199½	200	199½	200	+ ½
1.25B	Atlantic Ref.	75⅛	75¾	74¼	75¾	+ ⅛
4	Atlas Powder	103⅞	104¼	103⅞	104¼	+1¼
4W	Auburn Auto	362	380	360	372	+19¾
	Austin Nich.	6⅛	6⅛	6	6	− ⅛
	Auto Sales..	31½	31½	31	31	0
	—B—					
6	Balt & Ohio	128¾	128¾	127½	127½	− ⅝
3.50	Bangor & Ar	80	80	79½	79½	− ½
2	Barker Bros.	30	30½	30	30½	+ ½
2	Barnsdal Co.	40½	40¾	40	40¾	+ ⅛
	Beacon Oil..	28	28	27¾	27¾	+ ¼
3	Beech-Nt Pg	88	88½	88	87½	+2¾
	Belding Hwy	11	11	11	11	− ¾
	Belg Nat Ry	......	......	......	......	......
4.14	Do prior pf	82½	82½	82½	82½	0
2	Bendix Aviat	91⅝	92⅜	90⅝	90⅝	−1¾
2	Best & Co...	90½	90½	90	90	−1½
4	Beth Steel...	116¼	117⅝	115⅛	115⅝	+ ½
7	Do 7% pref	118¾	118¾	118	118	−1
4.50B	Bohn Alum..	130½	130½	129¼	130¼	−1⅛
4	Bon Ami....	84	84	84	84	− ½
	Booth Fish..	7⅞	7⅞	6¼	6¼	−1½
	Borden Co...	99½	100⅝	97½	97½	−1¾
4	Borg Warner	119½	119½	118	118½	−1
	Briggs Mfg.	36⅛	36½	35⅛	36	− ½
	British Steel	3½	3½	3½	3½	+ ⅛
2	Brkwy Mot T	52¼	52¼	51¼	51¼	− ⅞
4	Bkln Manhat	61⅛	62	61⅛	61⅛	− ⅜
6	Do pref...	84½	84½	84½	84½	......
5	Bkln Un Gas	203	213½	203	211	+10¼
2.50	Brown Shoe.	44½	44½	44½	44½	......
3	Brunswk B C	40	40	39½	39½	− ½
1	Bucy & Erie	33⅝	33⅞	33⅝	33⅝	−1⅛
2.50	Do CV pref	45	45¼	44½	44½	−1⅛
.60	Bullard Co..	51¾	51⅞	50⅞	50⅞	− ⅞
	Burns Bros..	......	......	......	......	......
8	Do A......	105	105	105	105	+1
	Do B......	27⅞	28⅜	27⅞	28⅜	......
2A	Bush Termnl	61⅛	61⅛	61¼	61⅛	− ¼
7	Do deb....	104	104	104	104	0
	Butte C & Z	4⅞	5	4⅝	4⅞	− ⅛
3	Butte & Sup	8⅜	12½	8⅜	9½	+1⅛
	Byers (A M)	140¼	140¼	140	140	− ¼
3B	By-Products.	128	135⅝	128	133	......
	—C—					
4	Calif Packng	78⅛	78½	77¼	77¼	− ¼
	Callahn Z&L	1⅞	1⅞	1⅞	1⅞	0
	Calu & Ariz.	130	130¾	130	130¾	+ ⅝
10	Calu & Hecla	43¼	43¼	42¼	42¼	− ⅞
5	Can D G Ale	93⅞	94⅝	92⅞	92⅞	+ ⅞
10	Canada Pac.	241¾	242⅝	239⅝	239¾	−1¾
2.80	Cannon Mills	37	37	37	37	0
6	Case Thr Ma	365	376	361	376	+14
2	Celotex Co..	59⅞	60½	59½	59½	......
1.50	Cen Aguirrie	34	34	33½	33½	− ⅝
2	Cen Alloy Stl	47⅛	48½	46⅝	47⅞	+ ¾
6	Cerro De Pas	99¼	99¾	98⅝	98⅞	− ⅛
	Certain-Teed	24⅜	25½	23⅝	25¼	+ ¾
3	Chesapke Crp	80¼	80⅜	80	80	0
10	Ches & Ohio	244½	245	243¼	245	+1⅛
	Chic & Alton	5	5	4⅞	5	−1⅛
	Do pref...	7⅛	7⅛	7⅛	7⅛	+ ⅛
	Chi Gt Wstn	16¼	16¼	16⅛	16⅛	− ½
	Do pref...	42⅝	42⅝	42⅝	42⅝	− ⅛
	Ch M & St P	36	36	35½	35½	− ⅝
	Do pref...	55¼	55¾	54⅛	54⅛	−1½
4	Chic & N W	92⅞	94⅜	92½	93¾	+ ½
	Chi Pne Tool	39½	39⅝	38⅞	38⅞	− ⅛
3.50	Do pref...	52¼	52⅞	52⅛	52⅞	+ ½
7	Chi R I & P	132¾	134¼	132⅝	132⅝	− ⅜
6	Do 6% pref	99	99	99	99	......
7	Do 7% pref	105¾	105⅝	105¾	105¾	......
3	Chic Yel Cab	29¾	29¾	29	29	− ¾
3	Chick Cot Oil	37¾	37¾	37¾	37¾	+ ⅛
2.40	Childs Co....	71¾	71¾	70½	71¾	+ ½
3	Chrysler Mot	74⅝	75	71⅝	73	−1⅝
3.60	City Ice & F	52	52	51½	51½	− ½
	City Stores..	19½	19½	19½	19½	0
	Do A......	48	48	48	48	......
5	Cluett Peaby	57	57¾	56	56	+4
3	Coca-Cola ..	147⅞	148½	146⅛	147⅞	− ⅛
2.50	Do A......	46¾	46¾	46¾	46¾	......
	Collins & Aik	55	55	54½	54½	−1
	Col Fuel & I	65	65	64	64	−2⅝
4 75B	Columb Carb.	195	205	200	200	−3
2	Col Gas & El	83½	85⅞	83½	84¼	− ⅛
6	Do pref...	106½	106½	106½	106½	0
1.15	Col Graphone	71⅜	71½	70	70½	−1
2	Comm Credit	49⅞	49⅞	48⅝	49	−1
	Do pref...	25¼	25¼	25¼	25¼	......
1.75	Do pref B.	26½	26½	26½	26½	0
6.50	Do 1st pref	99	99	99	99	− ¼
4A	Comm Inv T	169	169	166	166½	−1½
	Do warnts	50	53	50	52⅞	+2⅞
3	Comm Solv..	432½	432¾	432½	432¾	−6¾
2	Comm Power	225	229¼	225	229¼	+9
2	Conde Nast P	74⅝	74⅝	74⅝	74⅝	− ⅜
	Congoleum .	24	24¼	23⅞	23⅞	− ¼
	Conley Tinfl.	⅝	⅝	⅝	⅝	......
7	Cons Cigars.	76	76	76	76	0
	Consol Film.	......	......	......	......	......
2	Do pref...	26	26½	26	26½	0
2	Consol Gas..	129⅞	134½	126¾	134½	+4¾
5	Do pref...	97⅞	98	97⅞	98	+ ¼
6	ConRRofC pf	61	62	60¾	60¾	+1⅛
	Cons Textile	3	3	3	3	+ ⅛
	Cont Bak A.	89⅝	89⅝	87	87	−2¾
	Do B......	15	15⅛	14¼	14¼	− ¾
8	Do pref...	99	99¼	98	98½	− ½
2.50	Cont Can....	78½	79⅛	77	78¼	+ ⅛
2	Cont Insur..	90⅝	90⅝	89⅛	89⅞	+ ½
.80	Cont Motors.	15	15½	15	15¼	+ ⅛
	Cont Oil Co.	35¼	35¼	34⅝	34¾	− ⅜
3B	Corn Prod...	104⅝	104⅝	102⅝	103½	− ⅜
2A	Coty Inc....	64¾	65⅛	64	64	− ⅜
	Crex Carpet.	30⅛	35¾	30⅛	35¾	+5⅝
1	Crosley Rad	91	91¼	91	91¼	+ ⅜
	Crown Cork.	57⅜	58⅛	57	57⅛	+ ⅜
5	Crucible Stl..	104⅞	105⅝	103¼	103⅝	−1¼
	Cuba C Sug.	3½	3¾	3½	3¾	+ ⅛
	Do pref...	11½	11½	11	11	− ½
	Cuba Co.....	18½	18¾	18	18	− ¾
	Cub Am Sug	15	15	15	15	0
	Cub Dom Sug	3¼	3¼	3	3	−1⅛
4	Cudahy Pkg	53	54	53	54	......
6 50B	Curtis Pub...	123	123	122	123	......
1	Curtiss Aero	159	160	157	158	0
3.50	Cutler Hamr	93¾	93¾	93¼	93¾	+7¾
	Cuyamel Frt	90	96	90	94	+1
	—D—					
	Davison Che.	55⅞	55⅞	54	55	− ⅜
1 60H	Debenhm Sec	34½	34½	34⅛	34⅛	− ⅛
9	Del & Hud..	211¼	211¼	209¼	211¼	+2¼
7B	Del L & W..	139½	140¼	137⅛	137½	−1½
	Den R G pref	70	70½	70	70	0
2.70B	Dev&Reyn A	48¼	48¼	48¼	48¼	− ¾
3	Diamond Mh.	138	138	138	138	......
1	Dome Mines.	9⅝	9⅝	9⅝	9⅝	0
1.20	Domin Stores	47⅜	47⅜	47⅜	47⅜	......
4	Drug Incorp.	114⅛	114⅛	111½	112⅜	− ¼
4A	Dunhill Inter	53⅝	53⅝	52¼	52¼	−1¼
4	Du Pont D N	193½	195	191	192	−2½
6	Do deb....*	115¼	115¼	115¼	115¼	−2¼
	—E—					
8B	Eastman K..	200¼	205	198¾	201	+2⅜
3	Eaton Axle..	65½	66⅛	65¼	65⅛	0
6	Elec Auto Lt	168⅞	168⅞	165⅝	166½	−1½
	Elec Boat...	13	13	13	13	− ½
1	El Pow & Lt	76	78⅝	75⅞	77	+1
7	Do pref...	106½	106½	106¼	106¼	......
6	Elec Sto Bat	87⅜	87⅜	86⅛	86⅛	− ¾
	Elkhorn Fuel	4⅛	4⅛	4⅛	4⅛	......
	Emer Brtg A	8⅛	8⅛	8⅛	8⅛	......
5	Endict Jhson	70½	70½	70	70¼	− ¼
1A	Engve Pub S	59½	59¾	59¼	59¼	− ⅜
5	Do pref...	98	98	98	98	0
2	Equit Office.	39	39	39	39	0
	Erie R R....	79½	79⅞	79¼	79⅛	− ⅛
4	Do 1st pref	65	65	65	65	0
4	Do 2nd pref	63½	63½	63½	63½	0
4	Eureka Vac.	51⅛	51⅛	51⅛	51⅛	− ¼
2½A	Evans Auto L	61	62⅞	61	61⅝	......
	—F—					
2	Fairbks Mrse	44½	44⅛	44	44	......
1.50	Fed Lt & Tr	100¾	100¾	100¾	100¾	......
.80	Fed Motor...	15⅞	16	15⅞	16	0
2	Fid Ph F Ins	106	106	106	106	+1
1.50	First Nat Str	68⅝	68⅝	68⅝	68⅝	+ ½
	Fisk Rubber	9	9¼	9	9	+ ⅛
	Do 1st pref	51¾	51¾	49½	50	−1
	Do1st pfCV	49⅞	49⅞	49⅞	49⅞	......
2.50B	Fleishman ..	89	89½	88¾	88¾	0
	Florsheim Sh	50	50	50	50	0
2.50B	Follansbe Br	78½	75½	73⅝	74	+ ¾
	Foundation	53	55¼	53	54	+2
4	Fox Film A	87	88⅞	87	87½	+ ½
4	Freeport Tex	45¾	46	45⅝	45¾	+ ⅛
	—G—					
	Gabrl Snub A	22⅛	23	22⅛	23	+ ¼
	Gardner Mot.	14½	14½	14½	14½	+ ¼
4	Gen Am T Cr	95½	96¼	95	95	− ⅜
	Gen Asphalt.	83⅜	84⅞	83¼	83¾	+ ⅜
5	Do pref...	127½	127½	127	127¼	......
2	Genl Bronze.	62¼	62½	62¼	62⅝	+ ⅛
	Gen Cable...	46	47	45½	47	+1
4	Do A......	95¾	95¾	95	95	− ⅞
4	Gen Cigars..	70⅞	70⅞	70⅞	70⅞	0
6B	Gen Electric.	346¼	347	338½	343¾	−2¼
.60	Do special.	11⅛	11⅛	11⅛	11⅛	0
2B	Gen G & El A	79⅞	80¾	79⅞	80¾	+ ¼
3	Gen Mills....	73⅜	73½	72¾	73	+1⅛
3	Gen Motors..	73¾	74¼	71⅞	72⅝	−1⅛
7	Do 7% pref*	123¾	123¾	123¾	123¾	0
4	Gen O Adv A	47	47	47	47	......
2	Do ctfs....	33⅛	33½	33	33⅛	−1¾
	Gen Pub Serv	63¾	64¾	63¾	64	+1
5	Gen Ry Sig..	121½	121½	118½	118½	−1½
1.50B	Gen Refrac..	80	81¼	80	81	+1½
5	Gillette S Ra	115	115½	112½	113¾	−1⅝
	Gimbel Bros.	38⅛	38⅛	37⅛	37⅛	−1⅝
1.50	Glidden Co...	60⅞	61	59⅞	60⅞	−1
	Gobel Incorp	47	48¼	46½	46½	−1¼
2.50	Gold Dust....	65½	68¾	65½	67⅞	+1⅞
4	Goodrich B F	84⅛	84⅛	83	83⅛	− ⅝
	Goodyr T&R	127⅞	128¼	125	125½	−2⅜
2.50	Goth Slk Hos	47¼	48	47¼	48	......
	Graham Pge.	30⅞	30⅞	30	30	− ⅝
7	Granby Cop..	85	85⅝	85	85	0
1	Grand Stores	82	82	80	81	0
	Grand Union.	25⅛	25⅛	24½	24½	− ½
3	Do pref...	45⅞	45⅞	45	45	− ⅞
3	Granite C Stl	47⅜	50⅞	47⅜	48½	+1⅛
1	Grant Co....	128	128	128	128	−2½
1.25	Gt No Ore ctf	30⅜	30⅞	30⅛	30½	− ⅜
5	Gt Northn pf	116½	117¼	116	116½	+ ⅛
5	Do pfd ctfs	112	113	111¾	111¾	+ ¾
2.50	Gt Wstn Sug	36⅜	36⅜	36	36	− ½
3	Greene C Cop	178½	181	178½	179½	+1¼
	Guan Sugar.	3⅞	3⅞	3¾	3¾	0
	Gulf Mobile..	45⅝	45⅝	45⅝	45⅝	......
4	Gulf States S	68⅞	69⅛	67⅞	68¼	+ ¾
	—H—					
	Hahn Dept S	36¼	37	35½	37	+ ⅞
7	Hanna 1st pf	96⅛	96⅛	96⅛	96⅛	+1
2	Harb Walk R	59⅜	60	59⅜	60	......
2	Hartman A..	24¼	24¼	24¼	24¼	− ½
1.20	Do B......	24¼	24¼	24	24	− ¼
2	Hayes Body.	41½	41½	39⅞	40	−1⅜
	Hershey Ch..	93½	93½	92	92	− ⅛
4	Do pref...	96	96	96	96	− ⅞
	Hoe & Co....	27½	30	27½	30	+2
2.75B	Holland Fur.	36⅛	36¾	36⅛	36¾	− ½
	Hollndr&Son.	18	23¼	18	20⅞	......
7B	Hmestke Min	73	73	73	73	+ ¼
1.60	Houdle Her B	47¼	47½	45¼	45¼	−2¼
	House Fince.	......	......	......	......	......
2	Do pref...	49⅝	49⅝	49⅝	49⅝	− ⅜
4B	Househld Pr.	65⅛	65⅛	65⅛	65⅛	......
4.50B	Howe Sound.	72	72	71¼	71¼	−1
2.50	Hud & Man.	41	41	41	41	− ⅝
5	Hudson Mot.	89½	89½	87⅛	87⅛	−1¼
2A	Hupp Motor.	46⅞	46⅞	45½	46	− ⅝
	—I—					
7	Ill Central..	144⅞	144⅞	144½	144½	− ⅜
3	Indpdt O&G	34¾	34⅞	34⅝	34⅝	− ⅛
	Indian Ref..	43⅝	43⅞	42⅞	43⅛	− ⅛
	Do ctfs....	42½	42½	41½	42	0
5.25B	Ingersol Rnd	147	147	147	147	+4
2.50	Inland Steel.	93⅞	95¼	93⅞	94¾	+ ¾
4	Inspirat Cop.	46⅝	46⅝	46	46	− ⅜
	Interb Rap T	23	23	23	23	− ⅛
	Intercnt Rub	10¼	10¼	9¾	9¾	−1¼
	Intern Ag Ch	9⅛	9⅛	9⅛	9⅛	0
7	Do pr pref	62½	62½	62½	62½	......
5	Intern Bus M	232	232	232	232	−2
4	Internat Cem	82	82	81	81½	+1¼
3	Inter Combus	65⅞	67¼	65½	67¼	+1¼
2.50	Intern Harv.	114	114½	110¾	112⅞	−1⅞
7	Do pref...	139	139	139	139	......
2.20	Inter Mtch pf	87½	88½	87½	87½	+ ½
	Inter Mer M.	5¼	5⅝	5¼	5⅝	......
	Do pref...	46½	47⅝	46¾	46½	0
.80	Intern Nickel	50⅝	50⅝	50⅛	50⅛	−1
2.40	Intern Paper	......	......	......	......	......
2.40	Do A......	29	30⅛	28⅝	29¼	− ¼
	Do B......	17½	18¼	17½	18	+1
	Do C......	12½	13⅝	12½	12½	+ ¼
7	Do pf new	83¾	85	83¾	85	+1⅞
2.50	Inter Pr Ink	50⅛	52	50⅛	52	+1
	IntRy ofCAm	50	50⅜	50	50⅜	......
5	Do pref...	75	75	75	75	0
8B	Intern Silver	136½	138	136¼	136¼	+1¾
2	Intern T & T	108⅜	109	106⅞	107⅛	−1⅛
2	Interste D S	70	70	68	68	−1⅛
1.50B	Intertype ...	35¾	36	35¾	36	+ ½
4	Island Ck Cl	52	52	52	52	+ ¼
	—J—					
7	Jones & L pf	119¾	119¾	119¾	119¾	−1¼
3	Johns Mnvle.	188½	193½	188½	191½	+14¼
	Jordan Mot.	7	7	7	7	0
	—K—					
5	K C Southn.	96	97⅞	96	96¾	−1⅛
4	Do pref...	64⅞	64⅞	64¼	64¼	......
1.50	Kaufmn D S*	25⅝	25⅝	25⅝	25⅝	......
5	Kayser J....	55⅛	56	55	55	− ¾
	Keith Al Orp	40	40	40	40	......
	Kelly Spgfld.	15⅝	15⅝	15⅝	15⅝	− ¼
	Kelsey H Wl	46¼	46½	44	45	−1⅞
	Kelvinator ..	16½	16½	16⅛	16⅜	− ⅞
4	Kennecot Cop	91⅞	92⅛	90⅝	90⅞	− ¾
2.50	Kimb Clark.	51⅞	51⅞	51	51	− ¼
1	Kinney Co...	43	43	41¾	41¾	−1¼
	Kolster Rad.	38	38	34½	36⅛	−1⅜
1.50	Kraft Ph Ch	49¾	51⅛	49½	50	+ ½
	Kresge Dpt S	14¾	14¾	13⅞	13⅞	−1⅛
1.60	Kresge S S..	48⅝	49	48⅝	49	0
1	Kress & Co..	91½	94⅞	91½	94⅞	......
1	Kroger G&B	89⅞	89⅞	88½	89⅞	+ ⅞
1.34	Krueg & Tol	35⅝	37⅞	35⅝	37	+1⅛
	—L—					
	Lago O & T	33¾	33⅞	33¾	33⅞	+ ⅜
8	Lambert	149⅛	152⅜	149⅛	152¼	+3¼
	Lee Rub & T	15	15½	14⅞	15	0
2.50	Leh P Cemnt	50½	50½	50½	50¼	......
3.50	Lehigh Val..	93⅝	93⅝	93⅛	93¼	......
	Leh Val Coal	21¼	21¼	21⅛	21⅛	− ⅝
3	Lehn & Fink	52	52⅛	50	50	−2⅛
5B	Liggett & M	87	88⅛	87	88⅛	− ⅝
5B	Do B......	88	88	88	88	−1
	Lima Locom.	54⅛	54⅛	54	54⅛	− ⅜
2.60	Link Belt...	52½	52½	52½	52½	+1½
4.25B	Liquid Carb..	96	97⅞	95	95⅞	− ⅛
3B	Loews Corp..	59⅞	59⅞	58½	58½	− ½
6.50	Do pfd ww	95	95	95	95	+ ¾
	Loft Candy..	10¾	10⅞	10	10½	− ⅛
2.60	Loose Wiles.	68⅞	69½	67½	68⅞	− ⅜
	Lorillard Tob	24½	25	24½	24⅞	− ⅛
	Louisiana Oil	12½	12½	12⅜	12⅜	− ⅛
1.75	LouveG&E A	46⅞	46⅞	45⅛	45⅝	− ⅜
7	Louisvle & N	148¾	148¾	148¾	148¾	− ⅛
3	Ludium Steel	105⅞	105⅞	104	104⅝	−2
	—M—					
2.85B	MacA & Fbs	40	40	40	40	− ½
6	Mack U Trck	99	100¾	98½	99	− ¾
2A	Macy R H Co	200	201¼	198	200¾	−1
1.50	Madison S G	19	19	19	19	0
5	Magma Cop..	68½	69	68	68	−1⅜
	Mallinson ...	25¼	25¼	25¼	25¼	0
	Manati Sug..	24¾	26	24¾	26	......
	Mandel Bros.	24⅞	24⅞	24⅞	24⅞	+ ⅜
	Man El Sup..	29	29	28¾	28¾	−1¼
5	Man Mod Gu	84	84	84	84	+ ¼
3	Manhat Shirt	29½	29½	29½	29½	0
4	Marmon Mot	85¼	85⅞	83½	84½	−1
	Martin Parry	8⅛	8⅛	8⅛	8⅛	+ ⅛
	Math Alk W	56⅝	57¾	56⅛	57⅛	+1⅛
4	May Dept St	85	86	84¼	85⅛	+ ⅛
2	Maytag Co...	21	24	21	24	+3
3	Do pfd ww	39	39½	39	39½	+ ½
2	McCrory Strs	......	......	......	......	......
2	Do B......	99½	100½	99½	100½	+ ¾
1	McIntyre M..	15¾	15¾	15¾	15¾	0
2	McK & Rob.	52⅝	52⅝	52½	52½	− ⅜
3.50	Do pref...	59¼	60	59¼	60	− ⅜
4	McKespt T P.	72	72	71⅛	71⅛	−1¼
1.40	Melville Shoe	61	61½	61	61	......
	Mengel Co...	28	28⅛	27½	28	− ⅜
1.75	Met Gol P pf	25	25	25	25	......
	Mex Seabrd..	49⅛	49⅝	48¼	48¼	− ¾
4	Miami Cop....	44¼	45¼	44¼	44¼	+ ⅛
2.50	Mich Steel...	119	119	116	117¼	−1⅛
	Middle S Oil.	3⅛	3⅛	3⅛	3⅛	0
	Do ctfs....	2⅜	2⅜	2⅜	2⅜	0
10.50B	Midld Pr pfd	269	279	269	277¾	+22¾
3	Mid-Cont Pet	33½	33¾	33½	33⅝	+ ⅛
	Miller Rubbr	17½	17⅞	17½	17⅞	......
	Min Mol Pow	41	41⅛	40⅞	40⅞	−1¼
	M St P & SSM	45	45	45	45	......
	Mo Kan & T	57⅞	57⅞	56½	56½	−1⅜
7	Do pref...	104⅝	105	104⅝	105	0
	Mo Pacific...	95⅛	96¼	95⅛	96¼	+ ¾
5	Do pref...	142⅝	144	142⅝	142½	− ½
2.75B	Mohawk C M	68	68	66¾	66¾	− ¾
2.50	Montg Ward	123½	124⅛	122¼	122½	− ⅜
	Moon Motors	4⅛	4⅛	4	4	......
3.60	Morrell & Co	79	79⅛	78	78	−1
.40	Mother Lode	3⅛	3⅛	3	3	− ¼
	Mot Pict Cap	51	54⅛	51	54⅛	+3½
	Moto-Met A.	20	20	20	20	−1½
3	Motor Prod..	130	135¾	130	135¾	+6¾
7	Motor Wheel	45¼	45¼	44⅝	45	+ ⅝
	Mullins Body	50	50	50	50	......
3	Munsingwear	58	58	58	58	−1
	Murray Body	92	92	91¼	92	0
	—N—					
6	Nash Motors	88½	88⅝	87⅛	87½	− ⅝
1.50	Nat Acme...	37	37⅛	36⅝	36⅝	− ⅛
	Nat Air Trans	40	40⅛	39⅝	39⅝	− ⅜
1A	Nat Bella H.	46¾	47	45⅛	45⅜	−2¼
6.50B	Nat Biscuit..	208⅞	214½	208⅞	213⅜	+5⅛
4B	Nat C Reg A	131	132	129	129½	−1⅛
3A	Nat Dairy Pr	81⅛	84	81½	83½	+2½
	Nat Dept Str	29	29	28	29	+ ½
	Nat Distillrs.	47⅜	49¾	47⅜	49⅛	+1⅛
2	Nat Enamelg	45½	45½	45⅛	45⅛	−1⅛
6	Nat Lead....	......	......	......	......	......
7	Do pref A.	139	139	139	139	0
1	Nat Pow & L	57⅞	58⅛	57½	57½	+ ¼
	Nat Radiator	7	7	7	7	......
	Do pref...	15⅛	15⅛	15⅛	15⅛	+ ⅛
5	Nat Supply..	122	122	122	122	+ ¾
1.50	National Tea	73⅜	75⅛	73¼	74½	+1⅜
3	Nev Con Cop	46⅞	47⅛	46½	46½	− ⅞
3	Newport Co..	66	67¼	66	67	−1
3	Newton Steel	108½	111¼	108	108½	+1½
3	N Y Airbrake	44	44	44	44	0
8	N Y Central..	219⅞	219⅞	217⅛	219	−1
6	N Y C & St L	155½	155½	155½	155½	+ ½
6	Do pref...	106⅝	106⅝	106⅝	106⅝	+1⅜
	N Y Dock....	50¼	50¼	50¼	50¼	......
5	N Y & Harlm	301	305	301	302	......
4	N Y N H & H	110¼	111	109¾	110⅝	+1⅛
	N Y Ont & W	25⅛	25⅛	25	25	− ⅝
	N Y State Ry	......	......	......	......	......
	Do pref...	14¼	14¼	14¼	14¼	......
10B	Norfolk & W	249⅝	249⅝	249⅝	249⅝	......
4	Do pref...	85½	85½	85½	85½	......
F	North Amer..	142¾	144¼	142¾	143⅞	− ⅛
3	Do pref...	52¾	52⅝	52¾	52⅝	− ⅞
3.41	No Ger Lloyd	54¼	54¼	54¼	54¼	+ ¾
5	No Pacific...	112⅛	113⅜	111½	112⅞	− ⅛
5	Do ctfs...	107½	109⅜	107½	108⅞	− ⅝
	Norwk T & R	2⅝	2⅝	2⅝	2⅝	0
	—O—					
	Oil Well Sup	19⅛	19⅛	19⅛	19⅛	−1
	Oliver Farm.	42⅞	43	40⅞	40⅞	−2⅛
2	Do CV pref	56½	56½	56	56⅝	−1⅛
6	Do pr pref	94⅞	95	94	95	+ ⅝
	Omnibus Cpn	8	8	7¾	7¾	− ¼
5	Oppenhm Col	70	70	70	70	......
6A	Otis Elevator	394	394	394	394	− ½
	Otis Steel....	46⅞	47⅛	46¾	46¾	+ ⅛
4A	Owens Ill....	78⅝	79	78⅝	79	+ ⅝
	—P—					
	Pacific Coast	24¾	30	23	23	+1
2	Pac Gas & E	67	68	66	67¼	+1
3	Pac Lt & Tr	94	94⅛	93⅛	93⅛	− ½
	Pacific Oil..	1	1	1	1	0
7	Pac Tel & T	191	191	191	191	......
5.50B	Packard Mot	135⅛	135⅛	133⅛	134½	− ½
	Pan Am Pet.	......	......	......	......	......
	Do B......	56⅝	56⅝	56¼	56½	− ½
	PanAmWn B	14	14	14	14	− ⅛
3	Par Fa Lsky	65¼	65⅞	64¼	64⅝	− ⅜
3A	Park & Tilfd	47	47¼	46	46	......
.80	Park U C M	7½	7½	7½	7½	− ¼
	Pathe Excge	9⅛	9⅛	8⅞	9	0
	Do A......	19⅜	19⅜	19¼	19¼	− ¾
3.89	Patine M & E	37½	37½	37⅛	37⅛	− ⅜
	Peerless Mot	14½	14½	14	14	− ⅜
	Penk & Ford	59⅜	60⅛	59¾	60⅛	+ ⅞
	Penna Dix C	12⅝	12⅝	12½	12⅝	0
4	Penna R R..	90½	90⅝	89⅞	90	− ¼
8	Peoples G&C	330	335	329	332½	+2½
5B	Pere Marqte.	......	......	......	......	......
5	Do pr pref	96⅛	96⅛	96	96	0
1.50	Pet Milk.....	32	32	31½	31½	−4⅛
	Phelps Dodge	65½	66⅜	64⅝	64⅝	−1⅛
	Phi Rdg C&I	24⅜	24⅜	23⅛	23⅛	−1⅛
1	Philip Morris	14⅝	15	14½	14½	− ¼
1.50	Phillips Pet.	37¼	37¼	37	37¼	− ¼
	Pierce Arrow	31¾	35	31¾	35	+2
6	Do pref...	86	86	86	86	+1
	Pierce Oil....	2	2	2	2	0
	Pierce Pet...	4¼	4⅜	4¼	4⅜	+ ¼
2	Pillsby Fl M	46½	46½	46½	46½	0
2.88	Pirelli Co....	61⅞	61⅞	61¼	61½	− ¾
	Pitts Coal...	67⅝	68	66	66	−2⅝
	Pitts Term...	26½	27	26¼	27	+ ¼
1.50B	Poor & Co...	28	28	28	28	+1
7	Porto R To A	80	80	80	80	......
	Do B......	32	32	32	32	− ½
	Postal T & C	......	......	......	......	......
7	Do pref....	102⅞	103⅛	102⅞	103⅛	+ ¼
3	Postum Cer..	77¾	78¼	77½	77½	− ⅜
	Prairie O & G	55	55	54¼	54⅛	− ⅜
4B	Prairie P L..	59⅞	60	59½	59½	− ½
	Pressd S Car	19⅜	19⅜	19	19	− ¾
	Prod & Ref.	18	18	18	18	......
2.60	Pub Svc N J	109⅝	112	109⅝	110¼	+1⅛
4	Pullman Co..	88⅜	88⅜	87⅛	87⅛	− ¼
	Punta Al Sug	17½	17½	17½	17½	0
1.50	Pure Oil.....	26¾	26⅞	26⅝	26⅝	− ⅜
3	Purity Bakg.	131¾	132	130	131	−1½
	—R—					
	Radio Corp..	82	82	77½	78¾	−3⅜
	Do pref B.	79	79⅝	77½	77½	+1¼
	Rad Kth Orp	39¾	40⅛	38⅝	40⅛	+ ⅜
	Rail & Exprs	50	50¾	49⅛	50¾	−1⅛
4	Reading	116¾	117⅞	116¾	117	− ⅜
2	Do 2d pref	47	47	47	47	......
	Real Silk Ho	82¼	82⅜	78⅛	80	−1⅞
	Reis Co.....	12⅛	12⅛	12⅛	12⅛	+ ⅜
	Remgtn Rnd.	40	42	40	41¼	+1¼
1.60B	Reo Motor...	23⅜	23⅜	22¾	22⅞	− ⅛
4	Repub Brass.	45⅛	45⅛	45⅛	45⅛	+ ⅛
4	Rep Ir & Stl	108⅝	109¼	107¾	108⅛	+1⅛
	Reynlds Spgs	7⅜	7½	7⅜	7⅜	− ⅛
6.50B	Reynlds Tob.	......	......	......	......	......
2.40	Do B......	57	57	56¼	56¼	−1
1.92	Rhine Wa El	58½	58½	58½	58½	− ¼
2	Richfld O Cal	41¾	42	41½	41½	− ¼
2A	Rio Gr Oil..	29½	29½	29	29	−1
2.50B	Ritter Dental	68	69	67	69	......
2.20	Rossia Insur.	72¼	72⅜	71	71	− ⅝
1	Roy Bak Pdr	35⅝	36	35½	35½	+ ¼
3.22	Royal Dutch	53⅛	53¾	53⅛	53¾	+ ⅝
	—S—					
3	Safeway Strs	170	170	167	168	−1½
7	Do 7% pref	104¾	104¾	104¾	104¾	+ ¼
3B	St Jos Lead..	68	68	67	67	− ⅛
8	St L & St F	125⅝	127	125⅛	125⅛	0
6	Do pref...	94½	95	94½	95	0
	St L & S W	97¼	97½	96¼	97½	+ ⅜
3	Savage Arms	39⅛	39⅛	39⅛	39⅛	......
	Schulte R S.	22⅞	24	22⅞	23½	+1½
	Seabd Airline	14½	14½	14	14	− ½
1.20	Seagrave ...	14	14	14	14	0
2.50A	Sears Roebck	173⅞	174¾	171½	172½	− ½
	Seneca Cop..	5½	5½	5½	5½	− ¼
	Sharon Stl H	48⅝	48¾	48	48	−1⅛
3	Shattuck F G	177	178¾	174½	174½	−2⅜
1.40	Shell Un Oil	26¾	27	26⅝	26¾	0
5	Shubert Ther	45	45¾	45	45¾	+2⅞
3	Simmons Co.	115	115¼	113	113	−2⅛
1.60	Simms Pet...	34⅞	34⅞	33⅜	33⅝	− ⅜
2.50B	Sinclair Cons	36½	36½	35⅞	35⅞	− ⅝
2	Skelly Oil...	41¼	41⅞	41¼	41¼	− ¼
	Sloss-Sheffd..	62¼	62¼	62¼	62¼	......
	Snider Pkg..	12½	13⅛	12½	13¼	+ ¼
	Do pref...	63⅞	64	62	63	+ ½
2	So Cal Edisn	63⅞	64⅛	63¾	63¾	− ⅛
2.50B	So P Ric Sug	38⅝	38⅝	38	38¼	− ⅛
6	So Pacific....	139	139⅛	138¾	138¾	− ⅛
8	So Railway..	150	151⅞	150	150¾	+ ¼
	Spang Chalft	40⅞	41⅜	40⅞	41¼	+ ⅝
3	Sparks With.	67	67⅞	66	67	0
	Spear & Co...	8	8	8	8	......
1.60	Spen Kellog.	39	39	39	39	......
3	Spiegel M Sn	88⅝	87½	86⅝	87½	+1⅛
1	Std Com Tob	17⅛	17⅛	16½	16½	− ½
3.50	Std Gas & El	125⅝	127½	124½	125⅝	+2⅛
4	Do pref...	64½	64½	64	64½	+ ½
6	Stand Milling	......	......	......	......	......
6	Do pref...	101¾	101¾	101¾	101¾	......
2.25	Stand Oil Cal	73⅛	73¼	72⅝	73	+ ¼
2B	No N J....	57⅛	57⅞	57	57	− ½
1.60	Do N Y....	39⅛	39⅛	39	39¼	+ ¼
	Stand Pl Gls	4⅛	4⅛	4½	4⅝	− ⅛
	Sterl Sec A.	28⅛	28⅛	27⅞	27⅞	− ⅝
	Do pref...	15	15⅛	15	15⅛	+ ⅛
3.50	Stew & Warn	74	74	72⅞	73	−1⅛
5A	Studebaker .	76½	76½	76	76⅝	− ⅛
	Submarine Bt	2⅛	2⅛	2⅛	2⅛	......
	Superior Oil.	8	8	7⅞	7⅞	− ¼
	Superior Stl.	51⅛	51⅛	49	49⅛	−1½
	Symington ..	8	8	8	8	0
	Do A.......	18⅝	18⅝	18¼	18½	− ¼
	—T—					
1	Tenn C & C.	18⅝	19¼	17⅞	17⅞	− ⅝
3	Texas Co....	63	63	62⅞	62⅞	− ⅜
4	Tex Gulf Sul	72½	72½	71⅞	72	− ⅜
2.50W	Tex Pac C&O	17⅛	17⅛	17⅛	17⅛	......
	Tex Land Tr	16½	16½	16⅛	16⅛	− ⅜
	Thatcher Mfg	26	28	26	26⅞	+1⅞
3.60	Do CV pref	45	45	44	44	......
2.40	The Fair....	37⅞	38	37⅞	38	......
3.60	Thompson Co	47	48½	47	48	+1½
.80	Tide Wat Oil	......	......	......	......	......
5	Do pref...	92⅞	92⅞	91¾	91¾	+ ¾
	Tide W A Oil	20	20	19⅝	19⅝	− ⅛
6	Do pref...	87½	87½	87½	87½	+ ½
.80	Timken D A.	24¼	24¼	23⅞	24¼	− ⅜
3	Timken R B	107⅞	107⅞	105	105⅜	−1⅝
1.40	Tobacco Pro.	15	15⅛	14¾	15	+ ⅛
1.40	Do A......	18	18	17¾	18	0
	Transcnt Oil	11½	12⅛	11½	12¼	+ ½
2.50	Trico Prod...	59½	59½	58⅝	58⅞	− ⅝
1.60	Truax T Coal	21½	21½	21	21	......
	—U—					
4	Undwd Elt F	160	160	154¾	155	−6
	Un Bag & P	34½	35	34½	35	......
6	Un Carb & C	123½	123½	119⅞	122½	−1½
2	Un Oil of Cal	47⅞	47⅞	47⅞	47⅞	− ⅛
10	Union Pac....	248	248½	246½	246⅝	− ⅛
4	Do pref...	81⅞	81⅞	81⅞	81⅞	......
5	Union T Car	148	148	148	148	......
	Unit Aircraft	129	129	125¾	127	−1½
3	Do pref....	86½	86½	85½	85½	−2½
1.60	Unit Bis Am	49½	51¼	49¾	50⅛	+1
1	Unit Cig Strs	16½	17½	16	16½	+ ⅛
	United Corp.	68	69½	67⅞	67⅞	− ⅜
	Do pref...	48	49	47½	47¾	− ⅛
2	Unit El Coal	40¼	40¼	40	40¼	− ⅝
4A	United Fruit	120¼	120½	119½	120	+ ¼
	Unit G & I wi	48⅛	49⅛	48¼	48⅝	+ ½
	Do pref wi	93½	93½	93½	93½	0
2	US C I P & F	33½	34	33½	33½	0
	U S Distribut	14½	14⅞	14⅞	14⅞	......
6	US Indus Alc	186	193¾	186	191½	+5½
	U S Leather.	23½	23½	22⅞	22⅞	− ⅝
4	Do A.......	39⅞	39⅞	39¾	39⅞	− ⅛
4	U S Realty..	90½	91½	89½	89½	−1⅜
	U S Rubber..	54	54⅛	52⅝	53⅛	+ ⅜
	Do 1st pref	80	80¼	79⅞	79⅞	− ⅜
2.50	US Smlt&Ref	57⅞	57⅞	57½	57	−1
7	U S Steel....	199¾	200¼	197¾	199	+ ½
7	Do pref...	140	140	140	140	0
2	U S Tobacco	91½	93	91½	92¼	......
2	Univ Leaf To	77½	79¾	77½	77¾	+ ¼
8	Univ P 1st pf	83	83	83	83	0
	Univ P & R	12½	12⅝	12¼	12¼	+ ⅛
2	Util P & Lt A	44½	45⅛	44	45	+ ¼
	—V—					
	Vadsco Sales	9⅛	9⅛	9½	9½	− ⅝
2	Vanadium Stl	90	90⅝	89	89⅛	− ⅜
4	Vick Chem...	97⅝	99	96⅞	96⅞	+1⅛
	Vir Car Chm	12	12	11½	11⅛	− ⅛
2	Do 6% pref	41½	41½	41½	41½	0
7	Do 7% pref	89	89½	89	89½	0
	Vulcan Detin	89¾	100	89	96½	+7½
	—W—					
	Wabash R R	71⅛	71⅝	71⅛	71⅝	......
1.50	Waldorf Syst	33⅝	34½	33⅝	34½	+ ¾
1.20	Walworth Co	40⅛	40⅛	39¼	39¼	−1⅞
	Ward Bak A	60	60	59⅞	60	− ¼
	Ward Bak B	12½	12½	12	12	− ½
7	Ward Bak pf	81¾	81¾	81¼	81¾	− ¼
	Warner Bros	......	......	......	......	......
2.20	Do pref...	52⅛	52⅛	52	52	+1⅛
2	Warn Quinln	33⅛	33⅜	33⅛	33⅜	+ ⅛
5B	Warren Bros	166	166	166	166	−3⅜
	Warren P&F	19⅝	21	19⅝	20⅛	+ ⅝
2	Wesn Oil & S	34⅞	34⅞	34⅛	34⅛	− ½
	Wst Penn El	......	......	......	......	......
7	Do A......	104½	104¾	104½	104½	......
7	Do 7% pref	108⅞	109⅛	108⅞	109⅝	− ⅝
	W Penn Pow	......	......	......	......	......
7	Do 7% pref	114	114	114	114	0
4	W Dairy Pr A	48⅝	50	48⅝	50	+ ½
4	W Dairy Pr B	27⅛	27⅛	27	27	− ½
	Western Md.	44⅝	44⅝	43½	43½	−1⅛
8	Wstrn Union	212⅞	214	210¾	211	−1¼
2	Wstghe Abke	47⅛	49⅛	47⅛	49⅛	+1⅞
4	Wstghe Elec	198	198	194¼	195⅝	−2⅛
	Weston El In	40½	40½	40½	40½	......
	West Chlor..	66¼	70	66¼	69⅝	+3⅝
	Whig & L E	99⅞	99⅞	99⅞	99⅞	......
2	Wh Eagle O	34	34½	34	34½	+1⅛
1	White Motor	43	43	43	43	−1
	White Sew M	20¼	20¼	20¼	20¼	− ¾
4	Do pref...	45	45	45	45	......
	Wilcox O & G	18⅛	19⅛	18⅛	19⅛	+ ⅝
2.50	Wilcox Rh A	45½	45½	45½	45½	+ ¼
2A	Wilcox Rh B	42⅜	42⅞	42	42⅜	− ⅛
1.20	Willys Ovlnd	26⅞	26⅞	26	26¼	− ¼
	Wilson Co....	8¼	8¼	8¼	8¼	+ ¼
	Do A......	18¾	18¾	18¾	18¾	+1¼
	Worthgton P	63	64½	63	64	+1¾
2	Wright Aero	127	129½	127	127½	− ½
3.75B	Wrigley W J	76	78	76	78	+2
	—Y—					
4	Yale&Towne.	76	81½	76	81½	+5½
3	Yellow T & C	41⅜	41⅜	39⅝	40	−1
2.50B	Young S & W	68⅞	69⅛	68⅛	69	+ ⅛
5	Yngstn Sh&T	150⅝	152	150⅝	152	+1½
	Call Money..	9	9	9	9	0

*Ex-dividend. †Ex-rights. A—Plus extra. B—Including extra. D—Partly stock. F—2½% Quarterly in common stock. H—Paid so far this year. W—Payable in stock.

Phelps-Dodge.

Forthcoming semi-annual statement of Phelps-Dodge Corporation is expected to show net earnings of close to $10,000,000 before depletion, which would be equivalent to $5 a share on the outstanding 2,000,000 shares of capital stock. This would compare with net income, before depletion, for the full year 1928 of $10,077,451. At the close of last December, Phelps-Dodge had $17,244,390 in cash and out on call, equivalent to nearly $9 a share. This item has shown a material increase during the first six months of 1929, until it is now understood to be in excess of $22,000,000. Company's current dividend of $3 annually, calling for an outlay of $6,000,000 for the year, is considered conservative, and expectations of interests familiar with the Phelps-Dodge affairs are sanguine that an extra payment of at least $1 will be made before the close of the year. Company is understood to be embarking on a development program particularly applying to its Morenci properties which were described by officials of the company as one of the great low grade ore bodies of the world.

Tourists to Spend $300,000,000.

American tourists this season will spend $300,000,000 in Canada, greatly stimulating the prosperity of the Dominion, according to the forecast of the Bank of Montreal.

N. Y. Bank Merger Rumor Is Denied

NEW YORK, July 10.—(AP.)—Reports that George F. Baker's First National Bank was to be involved in a $1,500,000,000 merger with the Bankers' Trust and the New York Trust have again been denied by officials of the three financial institutions.

The rumor, which has appeared several times, was said to be without foundation. Previous versions have mentioned the United States Trust Company in connection with the consolidation.

The general opinion in the financial district is that the First National will not be merged with another bank while Mr. Baker is its head.

Penna. Livestock Value Gains $7,000,000

HARRISBURG, Pa., July 10.—(AP.)—Increasing approximately $7,000,000 in one year, the value of Pennsylvania's livestock is now estimated at $180,182,000, the State Department of Agriculture announced. This gives the Keystone state a rank of thirteenth among the other states of the union.

A year ago the estimated value of livestock was $173,022,000.

Lancaster County, with a valuation of $11,189,810, held first place by a wide margin. The next five counties in point of valuation were Chester, $7,654,650; York, $712,980; Berks, $6,371,960; Bradford, $6,365,920; Crawford, $5,330,530.

Automobile Exports Decrease for May

WASHINGTON, July 10.—Automotive exports from the United States during May totaled $45,264,635, or more than $21,000,000 below the April total of $66,686,635, and $3,756,767, or 8 per cent less than May 1928, the Department of Commerce reports. The department explains this decrease in exports as due to usual tendency of foreign buyers to postpone purchasing until after the arrival of new models together with the advent of the winter season in certain foreign markets.

Metal Market.

LONDON, July 10.—(AP.)—Standard copper, spot, £71 12s 6d; future, £72 7s 6d. Electrolytic, spot, £84; future, £84 10s. Tin, spot, £207; future, £210 5s. Lead, spot and future, £22 17s 6d. Zinc, spot, £25 15s; future, £25 17s 6d.

ARKANSAS GAS HITS PEAK PRICE

Local Fuel Issue Extends Gain Recorded Yesterday; Harbison-Walker Active

Arkansas Gas established itself in new high ground above $10 a share in the early dealings on the Pittsburgh Stock Exchange today.

The advance in the stock was a carry-through of a buying movement which made its appearance in yesterday's market and which advanced the price from 9¼ to 9⅞. Going through 10 this morning, the stock displayed good form and failed to attract as much selling as was expected in trading circles. Demand for Arkansas at this time is thought to be due to expectations of favorable announcements in connection with the Cities Service interests' consolidation plans which call for a rounding out of several contiguous gas properties which include the Arkansas company.

There was a comparatively large volume of Harbison Walker taken in the early market, approximately 1,000 shares of the stock being sold at 60 with the buying all taking place through one brokerage firm. Harbison has been holding around 60 for some time, but dealings have been on a small scale and observers were inclined to attach significance to today's larger turnover.

Armstrong Cork, another of the high-grade local industrials, was also higher, extending the moderate gains made in the last few sessions. Miscellaneous specialties came into the market in minor volume, but quotations were steady. Pittsburgh Screw and Bolt got a late start, but showed a steady tone.

LOCAL STOCKS

WEDNESDAY, JULY 10, 1929.
(Quotations at the Close.)

	Par.	Bid.	Ask.
Banks—			
Arsenal Bank	50	250	....
Bank of Pgh., N. A.	50	175	....
Commonwealth Trust	100	325	....
Duquesne National	100	....	400
Exchange National	50	87	89
First National at Pgh.	100	400	....
Monongahela National	100	....	390
Third National	100	170	....
Union National	100	....	525
Union Trust	100	13100	....
Miscellaneous—			
Aluminum Goods Mfg.	..	29	32
Arkansas Gas	..	10⅝	10¾
Armstrong Cork	..	73½	74
Blaw-Knox	..	....	41⅛
Calorizing Co. pfd.	25	11½	....
Carnegie Metals	10	20¼	20⅝
*Central Ohio Steel	..	....	22
Conley Tank Car pfd.	100	102	....
Crandall, McKen. & H.	..	....	25
D. L. Clark Co.	..	....	16
Dixie Gas & Utilities	..	16	17
Dixie Gas & Utilities	..	16	....
Donahoe's Inc. "A"	..	16	16½
Duff-Norton Mfg.	..	40½	43
Hachmeister-Lind pfd.	..	40	41
Harbison-Walker Ref.	..	60	61
Independent Brewing	50	1⅛	....
Independent Bwg. pfd.	50	3⅛	....
Joseph Horne	..	....	36
Lone Star Gas	25	....	84
National-Erie "A"	..	26⅛	26¾
Petroleum Exploration	..	29	....
Phoenix Oil pfd.	1	.30	.45
Pittsburgh Brewing	50	3	....
Pittsburgh Brewing pfd.	50	7	7¼
Pgh. Invest. Securities	..	....	23
Pittsburgh Plate Glass	25	67	....
Pittsburgh Screw & Bolt	..	26⅝	27
Pgh. Steel Foundry	..	....	46
Plymouth Oil	5	22½	23
Pruett-Schaffer pfd.	..	29	30
Salt Creek Consol. Oil	10	....	3½
Standard Steel Propeller	..	....	27¾
Standard Steel Spring	..	80	....
Suburban Electric	..	....	23
Union Steel Casting	..	25½	27
Union Storage	25	42	....
United Eng. & Fdry.	..	....	44⅛
United States Glass	25	10⅝	12
Westinghouse Air Brake	..	49	50
Wiser Oil	25	15	....
Witherow Steel	..	....	46
Witherow Steel pfd.	100	75	....
Bonds—			
National-Erie 6½s	..	101	....
Pittsburgh Brewing 6s	..	85½	97

Sales on the Exchange.

	Shares.	Price.
Arkansas Gas	200 at	9⅞
Do.	1800 at	10
Do.	500 at	10⅛
Do.	1600 at	10⅜
Do.	320 at	10¼
Do.	50 at	10½
Do.	260 at	10⅜
Do.	500 at	10½
Do.	20 at	10⅝
Arkansas Gas pfd.	200 at	8¼
Do.	25 at	8⅛
Do.	118 at	8¼
Armstrong Cork	50 at	72
Do.	65 at	72½
Do.	585 at	73
Do.	100 at	73¼
Do.	10 at	74⅛
Blaw-Knox	65 at	42
Carnegie Metals	200 at	20⅛
Do.	300 at	20⅛
Do.	100 at	20⅜
Do.	600 at	20¼
Do.	100 at	20⅜
Consolidated Ice	100 at	4⅞
Do.	100 at	5
Do.	10 at	4⅞
Dixie Gas & Utilities	100 at	16
Donahoe's Inc. "A"	20 at	16
Hachmeister-Lind	100 at	19⅛
Hachmeister-Lind pfd.	50 at	40
Do.	50 at	39
Harbison-Walker Refractor.	40 at	59⅝
Do.	1695 at	60
Independent Brewing	50 at	1⅛
Jones & Laughlin Steel pfd.	10 at	120½
Koppers Gas & Coke pfd.	50 at	99½
Do.	25 at	100
Do.	10 at	99⅞
Lone Star Gas	15 at	84
National-Erie "A"	77 at	26⅞
National Fireproofing pfd.	100 at	37⅞
Peoples Savings & Trust	40 at	167
Pittsburgh Oil & Gas	45 at	3½
Pittsburgh Plate Glass	60 at	65⅞
Pittsburgh Screw & Bolt	95 at	27½
Do.	300 at	27
Pittsburgh Steel Foundry	10 at	45⅞
Do.	10 at	46
Plymouth Oil	10 at	23⅛
Pruett-Schaffer pfd.	91 at	30
Salt Creek Consolidated Oil	100 at	3½
Standard Steel Propeller	50 at	28
Standard Steel Spring	10 at	81
Do.	15 at	80
United Engineering & Fdry.	10 at	40
Westinghouse Air Brake	125 at	47½
Do.	175 at	47

UNLISTED STOCKS.

	Par.	Bid.	Ask.
Davison Coke & I. pfd.	..	....	99
Lone Star Gas w. i.	..	....	34
Lone Star Gas rights	..	6⅛	6¾
Mayflower Drug	..	....	10
Western Public Service	..	....	34⅝

	Shares.	Price.
Columbia Gas & Elec. rights	535 at	5⅝
Lone Star Gas w. i.	30 at	34
Do.	200 at	33⅞
Do.	695 at	34
Do.	20 at	34⅛
Do.	105 at	34
Do.	100 at	33⅞
Do.	25 at	33¾
Do.	375 at	33⅞
Do.	145 at	34
Do.	100 at	34⅛
Do.	100 at	34¼
Do.	50 at	34⅛
Lone Star Gas rights	1816 at	6⅛
Do.	10 at	6¾
Western Public Service	435 at	34⅛
Do.	100 at	34⅛
Do.	725 at	34⅜
Do.	100 at	34⅛
Do.	150 at	34⅛
Do.	20 at	34⅛
Do.	25 at	34¾
Do.	25 at	34⅝
Do.	45 at	34⅜
Do.	155 at	34⅛
Do.	45 at	34¼
Do.	55 at	34

*Ex-dividend.

ODD LOT QUOTATIONS

WANTED.

Shares.		Price.
90	American Vitrified Products pfd.	82
35	Consolidated Ice pfd.	24
90	Harbison-Walker Refractories	58
60	Standard Steel Propeller	27

OFFERED.

Shares.		Price.
25	American Window Glass pfd.	85
50	Central Ohio Steel	21
50	Follansbee Bros. pfd.	98
5	Hachmeistre-Lind pfd.	45
25	Joseph Horne	36
1	Monongahela National Bank	390
30	Pennsylvania Industries units	47
25	Pittsburgh Steel Foundry	47
50	Vanadium Alloys Steel	61

EVENING SUN-TELEGRAPH MARKETS

New York Curb Market

Koppers Bonds Sold

STOCK RALLY ATTRIBUTED TO EASIER CREDIT

Belief Grows Lower Rates Will Maintain During Harvest; Will Aid Farmer

By MERRYLE STANLEY RUKEYSER

Copyright, 1929, by Universal Service, Inc.

New York, July 9.—The recent rally in stock prices has been based in part on a widespread belief that the credit situation was better in hand.

Immediate seasonal factors should contribute to ease, though the longer term outlook is by no means for genuinely low rates. As a matter of fact, the stock market bulls will not mind fairly high average interest rates, provided a free supply of funds is made available to the stock market. This will depend on banking policy, which has in recent weeks leaned toward greater leniency than prevailed in the spring when the Federal Reserve disciplinary machinery was at work. The attitude of the Federal Reserve will depend somewhat on the extent to which brokers' loans continue to expand, though it is believed that during the crop moving and trade expansion period, starting late this month and lasting until well into October, the Federal Reserve will undertake to keep interest rates reasonably low in order to encourage business and agriculture. With the administration interested in farm relief, it has been assumed that the Federal Reserve will be disinclined to handicap the farmer during the crop harvesting and crop moving period with abnormally high rates.

REFLECTS GOLD IMPORTS

The June easement in interest rates reflected in part gold imports and also to some extent the earlier slackening in the speculative demand for funds. If the revived bull market should continue into the period of agricultural and commercial peak requirements, there may again, however, be some evidence of credit strain, although it is my judgment that the banks will be better equipped to cope with the situation than they were earlier in the year. Any recession in business, resulting in a reduction in the commercial demand, would tend to ease interest rates. Incidentally, the economic sages of Harvard University, though forecasting a business recession after these many weeks of record-breaking industrial activity assure their disciples that any recession which may occur will not develop into a depression.

It would not be surprising if during the period of peak agricultural and commercial requirements, the Federal Reserve would seek to contribute to monetary ease by a more liberal policy in respect to the purchase of acceptances, as it did last autumn.

Some well informed financiers believe a continued influx of gold from overseas will further contribute toward monetary ease. Autumn payments for American agricultural products will tend to bring fresh gold shipments. Absence of foreign loans stimulates gold imports.

As the outlook now appears, after the July dullness in business, there is unlikely to be any spectacular drop in interest rates, unless the favorable prospects for foreign and domestic trade should change or unless the Federal Reserve should reverse its restrictive policy, which has prevailed intermittently since November 1927, on the other hand, there is evidence that the credit situation is under better control, and money constitutes less a threat to commercial and financial operators than was the case early in the spring.

MERGERS DOMINANT

F. L. Lipman, president of the Wells-Fargo Bank and Union Trust Company, in a message to this column, connects with the prevalence of bank mergers and groupings with the speculative interest in bank stocks. Asked whether he sees a further trend toward chains of banks and branch banking, Mr. Lipman said:

"The movement parallels the general boom in securities, apparently based upon an incorrigible confidence in the futures. The public believes in chain stores and buys the stock issues of such chains, and the public has been sold the idea that banking may likewise develop and profit along lines of chains and branches. Naturally chain stores will prosper if they can distribute goods at a profit. It is becoming clearer that chains of all kinds may prosper to the extent that the business they conduct can be standardized. One large chain organization is reputed to have started out with, let us say, 300 articles and by study and experiment has increased the number to, say, 1,200 articles susceptible of advantageous distribution through chains. How far the banking business can be so standardized is only in the early stages of consideration and the branch and chain institutions are now engaged in trying to work out the problem. Of course, the ultimate decision will depend upon how the public is served.

"We shall probably continue to see these developments toward chains and branches as long as bank stocks are among the favorites of market speculation. After that we can expect to get down to brass tacks and study what can and what cannot be operated profitably on a basis of good service. The fact that many of these chain and branch experiments are in good strong, able hands promises that the experiment is going to get a fair trial, and that is a good thing for everybody."

FRENCH DEBT SETTLEMENT IN SNARL

Treasury Officials at Loss On Outcome as Result of Parisian Political Muddle

WASHINGTON, July 10.—(AP.)—Franco-American debt settlement proposals have become so deeply enmeshed in the French political crisis that responsible treasury officials say frankly that they have no idea what outcome to expect.

In three weeks now the French war supplies debt of $407,000,000 to the United States falls due; France is known to have the total sum in readiness to pay as a last resort, but Premier Poincare and his cabinet are urging, though fruitlessly to date, upon the French Parliament the desirability of ratifying the international agreement by which the war supplies account will be merged with the much larger war debt and paid off over 60 years.

RESERVATION AGREEMENT

Poincare's opposition proposes that the debt agreement be accepted only if a reservation is attached by which France refuses to bind herself to pay more on successive American administrations have stoutly fought off any statement in war debt agreements which would tie the American loans up with reparations payments. Comment in informed quarters, however, points out that the acceptance of a reservation of the type under discussion at Paris is probably a matter entirely discretionary with President Hoover. He might, if the occasion seemed to justify it, reverse the attitude on the point hitherto taken.

Thus the whole thing hangs in the tenuous atmosphere of speculation. But the best guess is that the United States has still a very good chance of getting a windfall of $407,000,000 for this year's budget, though the total would be immediately used to pay off another portion of the national debt.

Totaling the railroad freight traffic for the first half of 1929, the American Railway Association finds that it amounts to 25,596,938 car loads, a new record for all time, and an increase of 1,135,165 cars over the same period last year.

Incidentally, the loadings during the latest weeks of the six months have been the heaviest, and the totals are still growing. The association official prediction is for a movement in the last half of the year that will be larger than the first half and larger than in any previous comparable period. More record shattering is promised.

Though Congress has given the Treasury Department full authority to proceed with the issue of a new type of security, to be known as treasury bills, there are no plans as yet for early use of the privilege.

"We haven't taken up the bill matter," Ogden Mills, under-secretary of the Treasury remarked, "and won't do so this summer. Possibly their issue may be attempted next fall."

Treasury bill issues, by the intent of the act, will enable the government to offer short term paper to money lenders on a sort of auction plan, in which the bidder who tenders the lowest interest rate will fix the terms.

They will only be issued in connection with the short term, floating debt, which fluctuates in total during the year, largely in accordance with income tax installments. The practice originated with the British treasury, which has developed it very fully in dealing with the great floating debt accumulated in the European war, but had in operation many decades previously.

CAR LOADINGS SET RECORD

WASHINGTON, July 10.—(AP.)—A new peak for railroad freight traffic volume at this season was attained on American railroads for the week ending June 29. As reported by the American Railway Association, the number of cars loaded in the period not only exceeded the preceding week and the corresponding week last year, but was the greatest ever recorded in the first half of the year.

Figures for the loadings, in car totals, of the week and comparable periods follow:

Week ending June 29, 1,095,724 cars; preceding week, 1,069,046 cars; same week last year, 1,003,699 cars.

First half of 1929 revenue freight loadings were 25,596,938 cars, a new high record and a 1,135,165-car increase over the 1928 period.

Final Valuation On C. & O. Railroad

WASHINGTON, July 10.—The Interstate Commerce Commission placed final valuation at $187,935,000 on Chesapeake and Ohio Railway and its affiliated lines as of June 30, 1916, on its owned and used properties. Properties used but not owned by Chesapeake and Ohio were valued at $7,764,335. Commission placed at a separate valuation on Chesapeake and Ohio Railway Company of Indiana owned and used at $9,314,000 as of same date.

Brownsville Shares Pike Paving Cost

BROWNSVILLE, Pa., July 10.—Wyndham E. Bowman was elected borough treasurer to fill the vacancy made by the resignation of C. B. Edmiston at the regular meeting of the Borough Council. The Council also passed an ordinance to issue $35,000 bonds to be used to pay off floating indebtedness and for the borough's share of reconstruction of the National highway through the town.

NEW YORK CURB MARKET

Following is the list of transactions on the New York Curb Exchange, giving all stocks and bonds traded (00 omitted in sales column of stock list; 000 omitted in sales column of bond list):

STOCKS.

Sales.		High.	Low.	1:30.
5	Acoustic Prod...	4	4	4
3	Aero Industries.	17	16½	17
7	Aero Sup B nw.	18	17⅞	17⅞
4	Ainsworth Mfg.	55	55	55
3	Ala Gt So Ry...	155⅛	154⅞	155⅛
1	Do preferred..	158	158	158
3	Alexander Indu	14⅞	14⅝	14⅝
10	Allied Packers.	7-16	7-16	7-16
25	Allied Pw & Lt	85½	84⅛	85½
1	Am Arch........	36⅜	36⅜	36⅜
3	Am Brit & Cont	15⅛	15⅛	15⅛
1	Am Br Bov B..	20	20	20
2	Am Cit P&L A..	67	66	66
16	Do B..........	46¼	46	46¼
2	Am Com Pow A	24¾	24¼	24¼
8	Am Cont Oilfds.	½	7-16	½
90	Am Cyan B.....	63	60¼	60⅝
8	Am Dept Stor...	14	13½	14
21	Am & F Pw w..	97	95⅝	96
13	Am Gas & El...	211¼	207½	208⅜
1	Amsterdam Trd	30⅜	30⅜	30⅜
2	Am Nat Gas....	10⅛	10⅛	10⅛
2	Am Phenix......	60	59⅝	60
6	Am Pneumatic..	12½	11½	11½
1	Am Solv & Che	34⅝	34⅝	34⅝
1	Do ptc pref....	50	50	50
210	Am Superpower.	60½	56⅞	59
1	Anch Post Fence	45¼	45¼	45¼
1	Anglo Am Oil...	14⅞	14⅞	14⅞
2	Do non-vot....	14	14	14
12	Arizona Globe...	⅛	⅛	⅛
3	Arizona Power..	50	50	50
190	Ark Nat Gas....	10½	10⅛	10½
70	Do A..........	10½	10⅛	10½
3	Asso Dye & Prt	14	14	14
8	Asso El Ind Ltd	11¼	11⅛	11⅛
80	Asso Gas & El.	54	52⅛	54
1	Do deb rts.....	7¼	7¼	7¼
90	Do rights new	2	1¾	1⅞
4	Assoc Rayon pf.	64⅞	63⅞	64⅞
1	Atl Coast Fish..	52	52	52
1	Atlas Port Ce n	48⅛	48⅛	48⅛
1	Auto Vot M cvt	20⅛	20⅛	20⅛
14	Aviation Corp...	67	66	66½
23	Aviat Corp Am.	15⅝	15¼	15¼
4	Aviat Securities.	42½	41¼	42½
3	Bellanca Air vtc	18⅜	18⅛	18⅛
2	Bickford Inc....	34	33½	33½
1	Bliss Co	46¼	46¼	46¼
5	Brazil Tr & Lt.	57	56	56
1	Brill B	8⅜	8⅜	8⅜
1	Bruck Silk Mills	34	34	34
9	Budd (EG) Mfg	21½	21	21
16	Buf Niag&E Po	104⅜	102½	104
14	Do A	104½	103½	103½
1	Do pref	24⅝	24⅝	24⅝
8	Burma Corp Ltd	4½	4½	4½
5	Bur Add Mach..	65⅝	65½	65½
1	Butler Bros	29	29	29
1	Buzza Clark.....	7¾	7¾	7¾
8	By-Prod Coke..	34½	32½	34½
3	Cable Rad Tube	14¾	14⅝	14⅝
5	CAM Co vtc....	4¼	4	4⅛
8	Can Marc Wire	8⅝	8¼	8⅝
12	Capitol Adm A.	53⅝	51⅛	53
3	Do pref A.....	37¾	37½	37¾
8	Caterpil Tract n	86	83¼	85¼
1	Cen S Elec	153⅝	153⅝	153⅝
1	Do pfd ex-wr	85½	85½	85½
73	Do new	52½	51⅞	52½
4	Do cvt pf nw.	130¼	128¼	130¼
12	Checker Cab ...	84¼	84	84
4	Chesebro Mfg...	193⅜	191⅜	191⅜
90	Cities Serv	37⅞	37⅝	37⅝
4	Do pfd	94⅝	94⅝	94⅝
2	Clev E Illum ...	82	81¾	82
2	Club A Uten ...	9⅜	9	9⅜
2	Col Syndicate ..	2¾	2⅜	2¾
5	Col Picture	32⅜	32¼	32⅜
2	Col E&P	119⅜	118⅜	119⅛
1	Com Pow pfd..	101⅛	101⅛	101⅛
40	Com & So	25⅝	25⅛	25⅝
4	Do war	10⅛	9⅞	10⅛
8	Comstock T nw.	1¼	1⅛	1⅛
4	Con Aircraft ...	35⅛	35	35
1	Con Cop M	11⅞	11⅞	11⅞
8	Con Dairy P nw	38⅝	38⅜	38⅝
15	Con Film Ind ..	23	22⅝	23
4	Con G&E Balt..	136¼	135⅛	136¼
3	Do pfd A	98⅜	98	98
1	Con Instrument	22⅝	22⅝	22⅝
5	Col Graph rcpts	69⅞	69⅜	69⅜
5	Com Util B	47¼	46⅜	47
5	Clev Ttactor ...	30	30	30
5	Cont Diamond ..	44	41⅞	43⅝
5	Cont Oil vtc ...	21¼	21⅛	21¼
15	Cosden Oil	87⅜	84¼	84¼
11	Creole Synd	8⅜	8⅛	8⅛
3	Cresson Gold ...	11-16	11-16	11-16
1	Crown Central .	1¼	1¼	1¼
5	Curtiss Air ctf..	11¼	11⅛	11⅛
11	Curtiss Flying .	21½	21⅝	21½
11	Curtiss Wright.	28⅜	27⅜	28⅛
4	Do A	38*	38	38
21	Do war	11⅛	10⅜	11⅛
1	Davega Inc	31½	31½	31½
*450	Deere & Co	579½	560	566
15	DeForest Radio.	14½	13⅞	14½
5	DeHaviland nw.	8¼	8¼	8¼
4	Derby Oil	10⅜	10⅛	10⅛
26	Detroit Air	15	15	15
5	Dubilier Cond .	6⅛	6	6
14	Durant Motor ..	12	11¼	11¼
2	Edison Bros St..	20	20	20
*25	Educa Pic pf ...	40	40	40
1	Eisler Elec	26⅜	26⅜	26⅜
48	Elec B & S	139⅜	136	139
295	Do rts	7⅞	7½	7⅞
4	Elec Sharehold .	48⅛	47½	48⅛
18	Do pref	119⅜	117⅜	117⅜
24	Electric Invest.	220	214⅜	220
2	Empire Pow ...	55¼	54	54
1	Eng Pub Serv w	33⅜	33⅜	33⅜
12	Evans Wallo Ld	18⅜	18	18⅜
1	Fabrics Finish..	16	16	16
1	Fairchild Aviat	18	18	18
4	Falcon Lead M.	4¼	4¼	4¼
4	Fandango Ltd..	2⅜	2⅜	2⅜
15	Federal Wat A.	48⅝	48⅝	48⅝
4	Fiat Corp	27⅞	27⅝	27⅞
2	Do deb rts....	8½	8½	8½
2	Finincial Invest	28	28	28
5	Fokker Aircraft	47¼	47	47
4	Foltis Fischer ..	28¼	28¼	28¼
5	Ford oMt Can A	47½	47⅜	47⅜
15	Ford Motor Ltd	15⅝	15⅝	15⅝
1	Foremost Dairy	11½	11½	11½
1	Foremost Fab.	26	26	26
12	Fox Theater A	23⅝	23	23⅝
*25	Franklin 7% pf	90½	90½	90½
8	Freshman, Chas.	9¼	9	9¼
5	Gamewell Co...	82⅝	82¼	82⅝
15	Garlock Pkg....	33⅛	32⅝	33
4	Gen Am Inv nw	28⅛	27¾	27¾
4	Gen Bak new...	8	7⅝	8
4	Do preferred..	72½	72	72
4	Gen El Eng rcts	12½	12½	12½
2	Gen Ind Alcohol	33½	33½	33½
18	Gen Rlty & Util	24⅝	24½	24⅝
15	Do preferred..	95⅝	93¼	95⅝
1	Gleaner C Harv	123½	123½	123½
11	Globe Underwrt	25	25	25
4	Golden Cen Min	4⅝	4⅜	4⅜
4	Golden Coin....	¾	11-16	¾
2	Goldman S Trd.	107⅛	106⅛	106⅞
3	Gold Seal Elec..	21⅛	21	21⅛
5	Gorham Inc A..	37	36¼	37
6	Gothm Knitbac.	9¼	9¼	9¼
13	Grphone Cor rts	32¼	32¼	32¼
2	Greenfield T&D	16	15⅞	16
19	Grigsby Grunow	192⅜	188	188
2	Guardian Fire..	68⅛	68⅛	68⅛
32	Gulf Oil Cor Pa	190⅛	187	190⅛
16	Haygart Corp..	62½	62¼	62½
6	Hazeltine Corp..	60⅜	60½	60½
8	Hir Walk G&W	20⅛	19⅞	19⅞
2	Hires Co	24⅞	24⅞	24⅞
19	Hud Bay M&S..	17	16¾	16⅞
8	Hum Oil & Ref.	122¼	122	122¼
20	Hygrade Food..	41⅛	39⅛	41
*50	Ill Pipe Line....	306	306	306

Sales.		High.	Low.	1:30.
58	Imp Oil Van nw	29⅞	29⅜	29⅞
1	Ins Co No Am..	78⅝	78⅝	78⅝
2	Insurance Sec..	26½	26⅜	26½
28	Insur Shares....	22⅝	22⅛	22⅝
4	Inter Marine n.	27⅜	27¼	27⅜
4	Intercon Petrol.	1¼	1¼	1¼
19	Internat Petro..	25⅝	25¼	25½
9	Inter Proj new.	27½	27	27
21	Inter Util B.....	19¼	19	19
1	Do war	6⅜	6⅜	6⅜
1	Invest Equity...	54⅝	54⅝	54⅝
2	Iron Cap Cop...	4⅝	4⅝	4⅝
8	Irving Air Chut	29⅜	29	29½
4	Ital Superpower	18⅞	18½	18½
2	Libbey Owens..	48	48	48
1	Lone Star Gas n	35	35	35
7	Kermath Mfg....	15⅝	15⅛	15⅝
8	Keystone Aircft	44⅛	43	44⅛
2	Kolster Brandes	6⅛	6⅛	6⅛
3	Lake Superior...	20⅜	20	20⅜
3	Lazarus Co......	35	34	34
12	Leonard Oil.....	4⅜	4¼	4⅜
1	Lerner Stores....	62½	62½	62½
1	Libbey Ow Sh G	190	190	190
4	Lily Cup.........	23⅜	23⅜	23⅜
7	Lit Bros.........	19½	19½	19½
2	Long Is Lgt new	86⅜	85¼	86⅜
4	MacMarr Stores.	40¼	40¼	40¼
198	Marc Int Marine	28⅜	28⅜	28½
12	Marc Wirls Eng	19¾	19	19
14	Metal Min.......	19⅜	19⅛	19¼
18	Mont Ward rts.	18⅜	18¼	18⅜
10	Murray Corp rts	18⅜	18⅜	18⅜
4	Marco pfd B cod	20	19	19
1	Marion St Shov.	25½	25½	25½
8	Mavis Bottling..	5⅝	5	5⅝
6	May Flower As.	74¼	73¾	74¼
1	McLellan Sto A	53	53	53
7	Mead Johnson n	49½	49½	49½
3	Memph Nat Gas	14½	14	14
6	Merritt Ch & Sc	34⅞	34¾	34⅞
3	Mesabi Iron	1½	1½	1½
18	Mid West Util..	257	245¼	245¼
4	Mid Roy cvt pfd	30½	30½	30½
1	Midland Steel ..	99⅞	99⅞	99⅞
1	Min Co Canada.	4	4	4
4	Minn Hon Reg..	96	95	95
2	Miss Kan P L..	30	29¾	29¾
19	Mohawk & H P	91	90	90⅝
6	Do war	70⅛	68⅛	70⅛
*125	Do 1st pfd.....	105½	105⅜	105½
1	Mohawk Min ...	34⅛	24⅛	34⅛
1	Moore Dp Fge A	66½	66½	66½
2	Mount Prod	14½	14½	14½
4	Munic Serv	p1½	21½	21½
2	Nachman Spring	60	60	60
19	Nat Aviation ...	72	70	70
8	Nat El Pow A..	39	35⅝	39
9	Nat Fam Stores	33	30½	32
2	Natl Fuel & Gas	34⅝	34	34⅝
1	Nat Pub Serv A	24⅞	24⅞	24⅞
1	Nat Rub Mach..	34¼	34¼	34¼
2	Nat Sug Ref n..	43⅛	43⅛	43⅛
8	Nat Thea Sup...	21	20⅞	21
2	Nat TradeJour..	19⅜	19⅜	19⅜
1	Nat Transit....	23	23	23
1	Nauhm Ph pfd.	11	11	11
4	Nehi Corp.......	23⅝	23¼	23⅝
1	Nev Cal Elec....	58	58	58
1	N E T & T.....	148¼	147½	148¼
*25	N E P Serv pfd	88	88	88
4	Newmont Min...	216⅞	215⅝	215⅝
1	N Y Auction A.	16¾	16¾	16¾
1	N Y Tel 6½p pf	112⅜	112	112
146	Niag Hud Pow..	24⅝	24⅜	24⅜
10	Do A ws......	8⅜	8½	8½
8	Niagara Shares.	64½	62⅝	62⅝
2	Noma Elec	22½	22½	22½
1	Noranda Mines.	59½	59½	59½
6	Nor Am Aviat..	16½	16¼	16⅜
3	Nor Am Util Sec	18⅜	18⅛	18⅛
14	No Stat Pow A.	214¾	212¼	213¼
15	Northeast Pow.	70	68⅜	69
4	Ohio Cop	1⅞	1¾	1⅞
3	Ohio Oil	71⅞	71⅝	71⅞
1	Oil Stocks A...	13⅝	13⅝	13⅝
1	Orange Crush..	23½	23½	23½
1	Outboard B	11	11	11
2	Pac Cst Bis pf.	46⅜	46⅜	46⅜
1	Pacific West Oil	16¼	16¼	16¼
10	Packard Mot n.	27½	27⅛	27⅛
1	Paramount Cab	20	20	20
1	Parke Davis ...	45⅛	45⅛	45⅛
2	Penney Co	122	121¼	122
*10	Do A pref....	97⅜	97⅜	97⅜
*90	Do rts	230	225	230
1	Penn Mex Fuel.	34⅞	34⅞	34⅞
*30	Penn O Ed 6%pf	94⅞	94⅞	94⅞
54	Pennroad Corp.	23	22⅝	22⅞
2	Penn Wat & Pw	102	102	102
1	Prefect C	59⅝	59⅝	59⅝
7	Petroleum	28⅞	28½	28½
1	Phil Morris	1⅛	1⅛	1⅛
1	Philippe B	27⅛	27⅛	27⅛
3	Pick Barth pfd.	15⅝	15⅝	15⅝
1	Pierce Gov	29½	29½	29½
24	Pilot Radio T...	20⅛	19⅜	20
34	Pitney B new...	30⅞	30⅞	30⅞
2	Pgh S&Bolt	27½	27½	27½
1	Power Sec	23	23	23
1	Pratt & L	71⅛	71⅛	71⅛
*25	Proctor & G ...	402	402	402
14	Prudential Inv..	27¼	27	27⅛
5	Powdrell & A...	83⅞	83½	83⅞
1	Reliance B	22½	22½	22½
4	Rep Candy	2⅜	2¼	2¼
4	Reynolds M	38	37½	37½
3	Roan Ant Cop..	46	45⅝	45⅝
7	Roch Cen P	44⅜	44⅞	44⅜
12	Rainbow B	16⅜	16⅝	16⅜
3	Reliance M	34½	34⅜	34½
1	Royal T nw ex.	81⅜	81⅜	81⅜
8	St Regis Paper.	182	177¼	181⅞
3	Salt Creek Prod.	18	17⅞	17⅞
12	Schulte Rl Este.	19¼	18	18
2	Schulte United..	11⅝	11½	11⅝
6	Sec Gen Am Inv	28¼	28	28
6	Segal Lock & H	9	9	9
6	Selected Indust.	22⅞	22⅛	22¼
8	Do 1st paid....	94	93⅝	93⅝
1	Do p pref.....	63⅝	63⅝	63⅝
1	Selfridge Pr Stor	3⅝	3⅝	3⅝
7	Sentry Saf Cont	20⅞	20⅜	20⅜
16	Servel Inc vtc...	18¼	17⅞	18¼
3	Do v pref......	70	70	70
*50	Sherwin Wilms..	93	93	93
2	Sikorsky Aviatn	49⅞	49⅛	49⅞
2	Silica Gel vtc....	37¾	37⅜	37¾
1	Simmns B cv pf	48	48	48
3	South Asbestos.	35⅞	35½	35½
2	South Coast.....	21	21	21
2	S E Pow & Lt..	120	120	120
1	Do war	70	70	70
2	South Penn Oil.	53	53	53
1	South Stores A.	42	42	42
1	S W Bell Tel pf.	117	117	117
9	Span & Gen Crp	4⅝	4¼	4¼
82	Stand Brands....	36⅞	36½	36⅝
4	Stand Invest....	40⅜	40⅜	40⅜
2	Standard Mot..	4	4	4
23	Stand Oil of Ind	56⅝	56	56¼
1	Do of Kansas	20⅞	20⅞	20⅞
3	oD of Ky.....	37⅞	37¾	37⅞
18	Stand Pw & Lt.	95	92	94
*50	Stand Screw....	174⅜	173	174⅞
5	Starrett Corp....	30	30	30
4	Stein Cosmetics	21⅝	21½	21⅝
22	Stone & Web n.	134	132¼	132¼
10	Straus Roth Str	23¼	22⅞	23¼
1	Superior Oil n..	25	25	25
*125	Superheater Co.	195	186	189
1	Stinnes Hugo ..	11	11	11
5	Swift Int	35⅞	35⅞	35⅞
1	Syra W Mch B.	23½	23½	23½
1	Taggert Corp...	50⅞	50⅞	50⅞
1	Teck H Gold...	8½	8½	8½
2	Texon O & L..	14	12⅝	12⅝
6	Thermoid Co ...	32	31⅝	32
2	Thompson Pr A	55⅜	55	55
2	Tishman Realty	59⅜	59⅜	59⅜
3	Todd Shipyards	60	58	58
13	Transamer Corp	137⅛	137	137
52	Trans Air Tran.	31	30⅛	31
15	Trans Oil rts...	1⅛	1⅛	1⅛
2	Trans L D Pict	11½	11¼	11¼

Sales.		High.	Low.	1:30.
1	Travel Air	48	48	48
232	Tri Cont Corp..	35	33	34½
3	Do pfd	104	104	104
*120	Tub A Silk B ct	410	385	385
1	Tung S Lamp p	49⅛	49⅛	49⅛
6	Union Tobacco.	7¼	6½	7
2	Unit Carbon pf	100	100	100
2	Unit Dry Dock.	18¼	18	18
8	United Gas	24¼	24¼	24¼
2	Do rts	2¼	2⅛	2⅛
36	Unit Gas Imp..	251	247	250
231	Do rts	3	2⅞	3
145	Un Lt & Pw A	49⅜	48½	49½
8	Do pref conv.	109	108⅛	109
4	Un Pce Dye Wk	37½	37	37½
2	Unit Prof Shar	6⅛	6⅛	6⅛
1	Unit R ChBctf	1¼	1¼	1¼
1	Unit Shoe Mach	67⅛	67⅛	67⅛
18	U S Finishing.	155	153⅝	155
1	U S Foil B......	59⅞	59⅞	59⅞
1	U S Gypsum...	69⅛	69⅛	69⅛
3	U S Lines.......	17½	17½	17½
2	Unit Verde Ext.	17⅜	17⅜	17⅜
1	United Zinc	⅝	⅝	⅝
2	Univ Avia ctfs.	13⅝	13⅝	13⅝
1	Univ Insur	76⅝	76⅝	76⅝
2	Univ Pict pf rts	1	1	1
4	Utah Apex Min.	4	3⅞	4
1	Util Equit	27	27	27
15	Util Pow	27⅞	27½	27½
2	Util P&L B ctf.	35	35	35
1	Vacuum Oil	118⅜	118⅜	118⅜
2	Van Alloys	78⅜	78½	78⅜
1	Van Camp P pf	23	23	23
28	Venez Pete	3⅜	3⅜	3⅜
14	Vick Fin	16⅜	16½	16½
1	White Star Ref.	66⅝	66⅝	66⅝
1	Wayne P	19	19	19
3	Wenden C M ..	1¼	1⅛	1⅛
1	†West Air Ex...	68½	68½	68½
1	Do rts	6	6	6
1	Wildar Food P.	24⅝	24⅝	24⅝
1	Y Oil & Gas	1⅝	1⅝	1⅝
14	Zenith Radio ...	48⅞	46	47
3	Zonite Prod	34½	34	34
13	Do rts	2	2	2

DOMESTIC BONDS.

Sales.		High.	Low.	1:30.
1	Abbott Dair 6s'42.	100	100	100
2	Alabama P 5s '56.	99⅝	99⅝	99⅝
2	All Pack 8s '39...	50	50	50
1	Do 6s '39.......	50	50	50
1	Do 6s '39 ctfs....	50	50	50
3	Alumin Cor 5s '52.	100⅞	100⅞	100⅞
2	Alumin Ltd 5s '48.	96⅛	96⅛	96⅛
11	Am Com Pow 6s'49	104⅛	103⅝	104⅛
4	Am G&E 5s '28..	95	95	95
8	Am Pow&Lt 6s2016	104⅞	104⅛	104⅞
16	Am Roll M 5s'48..	96	95⅞	96
6	Appalach Pow 5s'56	96⅛	96	96
1	Ark P&Lt 5s '56..	94½	94½	94½
1	Asso G&E 5½s '77	104	104	104
15	Do 4½s '48..	125	122	124
1	Asso S Hdw 6½s'33.	86½	86½	86½
2	Bell Tel Can 5sA'55	99½	99½	99½
5	Do 5s B '55.....	99⅝	99⅝	99⅝
1	Capitol Admin 5s'53	103½	103½	103½
45	Carolina P&L 5s'56	98	97⅞	97⅞
1	Cent St El 5s '48.	85	85	85
2	Do 5½s '53....	91¼	91¼	91¼
2	Chi Ry ctfs 5s'27..	82⅛	82	82⅛
1	Childs Co 5s '43..	85	85	85
1	Cities Ser 5s '66..	86⅝	86⅝	86⅝
1	Cit Ser Gas 5½s'42	87⅛	87⅛	87⅛
1	Cit S G Pipe 6s'43	94⅞	94⅞	94⅞
43	Cit S Pow 5½s'57.	93	93	93
4	E Pas NGs 6½s'43	107	107	107
6	Emp O&R 5½s'42	87¼	87¼	87¼
9	Fed Wat S 5½s'54	100	99½	99½
2	Firestone CM 5s'48	89⅞	89⅞	89⅞
6	Firestone Tire 5s'42	94	94	94
4	Fla P&Lt 5s'54..	89	89	89
1	Gatineau Pow 5s'56	93¼	93¼	93¼
6	Garlock Pk 6s'39.	115	114¼	114¼
4	G Ind Alco 6½s'44	104⅜	104⅜	104⅜
18	Georgia Pow 5s'67	96⅛	96⅜	96⅜
44	Gulf S Util 5s'56.	94	94	94
15	Harpen Min 6s'49.	93	92¼	92¼
15	Hood Rub 5½s '36	75⅛	75⅛	75⅛
1	Hous G Gas6½s'43	78⅝	78⅝	78⅝
1	Do 6s '43......	77⅛	77⅛	77⅛
4	Indep Oil 6s '39...	109⅛	109⅛	109⅛
1	Indnpls P&L 5s'57	97¼	97¼	97¼
5	Int Sec Cor 5s'47.	86¼	86¼	86¼
9	Int N Gas 6sww'36	126	126	126
3	Inter Pow 6s'52..	90⅝	90⅝	90⅝
14	Inter Pow 5s '57..	90	89⅛	89⅛
8	Ia-Neb Lt&P 5s'57	91⅝	91⅝	91⅝
5	Koppers G&C 5s'47.	95⅛	95⅛	95⅛
5	Lone St Gas 5s'42	97	97	97
1	Manitoba P 5½s'51	98⅜	98⅜	98⅜
15	Mass Gas 5½s'46.	102	102	102
2	Morris&Co 7½s '30.	100¼	100¼	100¼
25	Munson Stm 6½s'37	114¼	113¼	114
3	Narragansett 5s '57	98½	98	98
5	Nat Distil 6½s '35	102½	102½	102½
4	Nat Tr Jour 6s '38	77	76½	76½
1	N Eng G&El 5s'48	90½	90½	90½
4	Do 5s '47	91½	91½	91½
1	N Y For Inc 5½s'48	89	89	89
36	N Y P&Lt 4½s'67	91⅝	91	91⅝
2	Niag Falls P 6s '50	105⅝	105⅝	105⅝
1	N Stat Pow 6½s'33	102½	102½	102½
4	Ohio Pow 5s B '52.	97¼	97¼	97¼
2	Pen Oh Ed 6s'50ww	100¼	100¼	100¼
2	Do 5½s '59 B ...	91½	91½	91½
5	Peop L&Pw 5s '79	89	89	89
5	Phil El 5½s '72..	104	104	104
8	Pgh Coal Co 6s '49	99	99	99
2	Potomac Ed 5s '56	94¼	94¼	94½
4	Proc & Gam 4½s'67	95	95	95
10	Richfield Oil 6s'44.	100⅝	100¼	100⅝
2	Roch C Pow 5s'53.	87⅝	87⅝	87⅝
1	S Antonio PS 5s'58	92	92	92
3	Shawsheen 7s '31..	95⅛	95⅛	95⅛
11	Snider Pk 6s '32..	96⅜	96	96
1	Solvay Am 5s '42.	97⅝	97⅝	97⅝
11	SEP&L 6s 2025 ww	102⅝	102⅝	102⅝
12	So Cal Ed 5s '51..	99⅝	99⅝	99⅝
2	So Cal Gas 5s'37..	9½	9½	9½
1	Staley Mfg 6s '42.	98⅝	98⅝	98⅝
2	Stand P&Lt 6s '37	97⅛	97⅛	97⅛
1	Swift Co 5s '32..	99⅛	99⅛	99⅛
2	Tex P&Lt 5s '56..	96⅝	96⅝	96⅝
4	Thermoid Co 6s'34	100	100	100
2	Un Lt&Ry 6s '52.	99	99	99
1	U S Rub 6½s '34.	97⅛	97⅛	97⅛
3	Util P&Lt 5s '59..	90	89⅝	90
1	Vir El Pow 5s'55..	97⅝	97⅝	97⅝
25	West Pow 5½s'57.	152	150	152

FOREIGN BONDS.

Sales.		High.	Low.	1:30.
14	Abitibi Pow 5s '53	83¾	83¼	83¼
5	Berlin El 6½s '59	90½	90½	90½
1	Cent Bk Ger 6s '51B	83	83	83
6	Chile Mtg Bk 6s '31	97	96⅛	97
4	Com Pr Bk 5½s '37	86⅛	85½	85½
1	Danzig Port 6½s'52	82	82	82
1	Dept Cau Val 7s '48	87	87	87
2	Elec P Ger 6½s '98	92	92	92
5	Gelsenkirchen 6s '43	90⅞	90½	90½
1	Hamburg El 5½s'38	83⅝	83⅝	83⅝
6	Hanover St Cr 6s'31	96⅛	96⅛	96⅛
27	Ital Super	78½	78	78½
1	Kgd Rumania 7s '59	84⅛	84⅛	84⅛
1	Montevideo 5s '59..	95	95	95
5	Netherld Kdg 6s '72	104⅜	104⅜	104⅜
1	Pruss F S 6½s '51	93½	93½	93½
39	Do 6s '52......	87⅛	87	87
5	Russ 5½s ctf 1921	13	13	13
11	Stinnes 7s '36 ww	93	93	93
5	Do 7s '46 ww...	82	82	82
2	Un Indust 6½s '41	9	9	9
2	Un St W 6½s '47A	91½	91½	91½

*Actual sales. †Ex-dividend. ‡Ex-rights.

Glass Firm Holds Sales Conference

Today's session of the annual four-day sales conference of the Macbeth-Evans Glass Company conveyed at the company's Charleroi plant with H. H. Blau, assistant general manager, presiding. Included in the day's program was an inspection tour of the company's plant. At the opening session yesterday, residential and commercial lighting problems were considered. George D. Macbeth, president of the company, welcomed delegates from all over the country. P. W. Jenkins, vice president of the firm, presided. The conference will be resumed tomorrow in the Keystone Athletic Club.

U. S. Steel Orders Drop 47,257 Tons

NEW YORK, July 10.—United States Steel Corporation unfilled tonnage decreased 47,257 tons in June to 4,256,910 tons at the end of the month. This compares with unfilled orders of 4,427,763 tons on April 30, 4,410,718 tons on March 31 and 3,637,009 tons on June 30, 1928.

Payrolls Higher At Youngstown

YOUNGSTOWN, July 10.—Payrolls in the Youngstown district for June totaled $7,737,825 against $7,067,024 in June, 1928, and $7,561,610 in June, 1927. The May payroll was $7,767,483. Bank withdrawals in June totaled $84,201,646 against $73,919,322 in May.

Half Year's Trade Passes All Records

NEW YORK, July 10.—The composite balance sheet of American business at the close of the half year reveals a strength and liquidity surpassing all past achievements, says the American Banking Association Journal in the current issue.

Stock Exchange Topics

Steel Stocks Influenced by Reaction Tendency; Utilities Bullish.

STEEL shares naturally felt the influence of reactionary tendencies that cropped out in the afternoon, but not quite as severely as some other groups. Those bullish on the steel group, however, were not outwardly disturbed, taking the view some reaction was logical considering the scope of the rise in the last few weeks. It was contended that the publication of second quarter and half year results a few weeks hence would find these stocks at better levels. The weekly trade journals in their findings would indicate that no early letdown in steel production is in sight. In fact it is said that business coming to hand since the opening of the third quarter foreshadows a maintenance of record-breaking production through July and possibly August.

Utility shares were the center of spectacular bullish operations about midday, with Consolidated Gas rising sharply under heavy buying to new record levels. Strength here was accompanied by a fresh bulge in Brooklyn Union Gas which rose some 13 points to a new peak. Buying of these two metropolitan corporation's shares was stimulated by a revival of reports that Consolidated Gas would move shortly to acquire the Brooklyn company. The deal it was reported would involve the sale of new stock to shareholders on a basis which would make for something in the way of 'rights."

FOR the time being at least, F. W. Woolworth shareholders benefit little as a result of the recent split-up of the stock on a 2½ for 1 basis through a reduction in the par value from $25 to $10 a share. Directors have voted to inaugurate dividends on the new stock at the rate of $2.40 a share annually, which is equivalent to the $6 rate which had been in force for a short time on the old stock prior to the capital adjustment. But shareholders have seen several previous capital adjustments work out in the long run to their advantage and no doubt are justly confident that the same will prove ultimately in the present instance.

United Corporation was the center of brisk activity during the day, prior to the announcement of the approval by shareholders of the proposed increase in the total of authorized common stock to 24,000,000 shares from the original 10,000,000 figure. The increase will prove stock necessary under the offering to shareholders of record at the close of business today to subscribe for additional stock at $37.50 a share in the ratio of one new share for each five shares held. The "rights" under this offering, running until August 15 next, were admitted to dealings on the Stock Exchange today, ranging from an opening of 5 to a high of 5⅜.

WALL STREET was not greatly surprised by the reaction which overtook the market after mid-day. On the contrary, it had come to regard something in the way of a corrective setback as more or less overdue. The scope of the advance in the last five weeks has been so wide and the pace so vigorous that it had been reasoned the technical position must have been weakened in many directions. The surprise, if there was any, had to do with the absence of anything approaching a reaction of consequence before this time. Renewed bear-pressure made its appearance, but selling of this character was restricted pretty much to the motors and some individual stocks thought vulnerable, such as Radio. Much of the selling, however, was influenced by commission house advices to clients urging that they lighten up at this time.

Rails like other groups were decidedly irregular and in most instances inclined toward lower levels. In fact that the ranks and file of seasoned carrier shares have moved ahead quite as rapidly as most other groups in the last few weeks, was sufficient to encourage realizing in that quarter of the list. The weekly report on carloadings for the period ended June 29 last, showed the freight movement again in excess of 1,000,000 cars, and lifted the aggregate for the first half of the year to 25,596,938 cars, a new record, which surpassed the previous peak for that period, the first half of 1927, by upward of 75,000 cars.

Woolworth Raises Dividend Basis

NEW YORK, July 10.—F. W. Woolworth Company declared a quarterly dividend of 60 cents on the new $10 par capital stock, payable September 3 to record August 10. This places the stock on a $2.40 annual basis, equal to the $6 annual basis on the old $25 par stock, which was split up 2½ for 1.

Two quarterly dividends at the $6 rate have been declared on the old stock prior to which the dividends had been $1.25 quarterly.

Stockholders approved an increase in the authorized capital stock to $200,000,000 from $100,000,000.

Koppers Gas Issues Is Oversubscribed

The Union Trust Company of Pittsburgh, selling group manager for the issue of $25,000,000 Koppers Gas and Coke sinking fund 5½ per cent debenture gold bonds, announced that subscription books were closed at 10:05 this morning, the offering having been oversubscribed. Details of the offering are contained in George H. Snyder's column in this department today.

Foreign Exchange.

(Reported by Mellon National Bank.)

English sterling, demand	$4.84 9-16
do cables	4.85 1-16
French francs, demand	.0391 5-16
do cables	.0391 9-16
Italian lire, demand	.0523
do cables	.0523¼
German marks, demand	.2379
do cables	.2382

Koppers Gets Mass. Gas Holdings

By GEORGE H. SNYDER.

THE Koppers Company and interests associated with it have secured a substantial interest in Massachusetts Gas companies, although this does not represent actual control. This was made known today through the announcement of the details of a new issue of $25,000,000 Koppers Gas and Coke Company 5½s by a syndicate headed by the Union Trust Company of Pittsburgh.

The proceeds of the sale of the bonds will be used to acquire $21,000,000 par value of the 6 per cent cumulative preferred stock and a minority interest in the common stock of Eastern Gas and Coke Associates. This is a Massachusetts voluntary association which is being organized to own a majority of the common stock of Massachusetts Gas companies and all of the stocks of Connecticut Coke Company, and the Philadelphia Coke Company.

The spurt of activity in Massachusetts Gas a few months ago was accomplished by reports that the Koppers Company was trying to secure control. Later it was rumored that the Pittsburgh organization was unsuccessful in obtaining a controlling interest. The announcement of the financing did not state who the holders of the majority interest are but officials of the company here said that the controlling interest rests with individuals closely affiliated with the Koppers Gas and Coke Company.

Extends Koppers Interests.

THE position of the Koppers Company, through its subsidiary, Koppers Gas and Coke, has been greatly strengthened through the transaction. The Massachusetts Gas companies own a by-product coke plant near Boston and also the Boston Consolidated Gas Company which distrbutes gas to greater Boston under franchises free of burdensome restrictions.

They also own large coal producing properties in West Virginia and a fleet of vessels. All of these facilities will fit in well with the existing coke plant and coal producing facilities of the Koppers organization.

The Connecticut Coke Company of New Haven and the Philadelphia Coke Company own modern by-product coke plants. Both of these organizations sell their output of gas under long term contracts to public utility companies. The coordination of all of these properties through Eastern Gas and Coke Associates should result in important operating economies.

Other Utility Interests.

THE Koppers Gas and Coke Company is a holding company engaged through its wholly owned operating subsidiaries, Seaboard By-Product Coke Company and Minnesota By-Product Coke Company, in the manufacture of by-product gas and coke. A half interest is owned in the Montreal Coke and Manufacturing Company and in the Hamilton Coke and Iron Company.

The American Tar Products Company, a recently acquired wholly owned subsidiary, is engaged in the distillation of coal tar and the production and sale of the resultant by-products, consisting largely of road surfacing and roofing materials and creosote oils.

The properties of all subsidiaries are carried on the books of the company at their original cost less accumulated depreciation and other reserves, with no allowance for good will or going concern value.

Holdings Increased.

THE investments of Koppers Gas and Coke in allied corporations have undergone great expansion since the end of 1928. The balance sheet of April 30, adjusted to give effects to the new financing showed that the holdings in securities of allied companies had increased $47,968,416 to a total of $63,502,596. The holdings of other securities amounting to $29,536,580 showed little change. The total investments carried at $93,039,176 had a market value of more than $25,000,000 in excess of the cost.

No earnings for the early months of 1929 have been made public but the balance sheet showed an increase in the surplus of $1,925,723 since the close of 1928. This was after making very liberal allowances for depreciation. This reserve account increased $2,075,551 to a total of $10,526,414 against physical properties carried at $23,497,295.

The notes which will mature in 1950 and are surbject to an annual sinking fund of $1,000,000 are offered at 99 and accrued interest to yield 5.58 per cent.

Caterpillar Tractor Gets Russian Order

NEW YORK, July 10.—Caterpillar Tractor Company has contracted with Amtorg Trading Company to ship to Russia 1,300 caterpillar tractors, to cost over $5,500,000.

Lone Star to List 3,595,325 Shares

Lone Star Gas Corporation has made application to the Pittsburgh Stock Exchange to list 3,595,325 shares of no par new common stock.

Landlubbers ho!

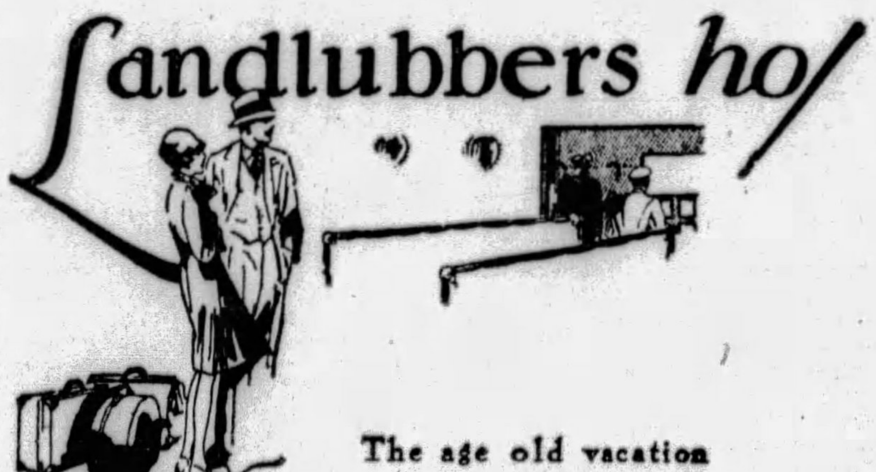

The age old vacation question of mountain or seashore, can be diplomatically compromised by a cruise on the Great Lakes. But unlike most diplomatic settlements there is no possibility of either party to the agreement feeling that he or she, as the case may be, has given up any cherished point. For the spell of the Lakes will work its charm and you'll vote the cruise to be the greatest vacation ever.

Great Lakes Transit Corporation
operates the exclusively passenger steamships
JUNIATA OCTORARA TIONESTA
Sailings every third day from
Buffalo Cleveland Detroit Mackinac Island
Sault Ste. Marie Houghton Duluth
For full information apply any R. R. or tourist agent or
L. B. Williams, G. A.
512 Oliver Bldg., Pittsburgh, Pa.

Also operates 21 Steel Package Freight Ships
15 of which are equipped with automatically controlled refrigeration compartments. Economical express service to and from Great Lakes ports. Standard rail and lake rates to and from Duluth, Minneapolis, and other Northwestern points including the Pacific Coast at substantial savings in rates as compared with all rail. For detailed information write or phone.
L. B. Williams, G. A.
512 Oliver Bldg., Pittsburgh, Pa.

EVENING SUN-TELEGRAPH MARKETS

Business Brains Needed

New York Bond Market

Forbes

Business Brains Rather Than Dirt Farmers Needed

By B. C. FORBES

FARMERS' champions who complain that President Hoover has selected "too many business men" as members of the Federal Farm Board are short-sighted. The personnel of the board should inspire confidence, not incite criticism. Indeed, President Hoover is to be heartily congratulated on having induced so many men of large earning capacity to accept this public service at $12,000 a year.

The composition of the new board is especially gratifying when we stop to consider what has been one of the main troubles of American agriculture.

THAT trouble has been the absence of business statesmanship in the running of farms and in the marketing of farm products.

True, the invention of labor-saving farm machinery and implements has made it possible for farmers to produce more at less cost. It is doubtful, however, if even all farmers in a position to do so have availed themselves as freely as they should of modern equipment. The adoption of power machinery on the farm is not due so much to farmers themselves as to the makers and distributors of farm machinery-business men.

It is notorious that a lamentable number of farmers, especially small farmers, have been slow to adopt scientific methods. Far too much farming is still conducted by rule of thumb, by unenlightened following of precedent.

CO-OPERATION, which has done so much for many of America's industries, has not been adequately availed of by farmers. Outside of California, co-operative marketing of agricultural products has rarely attained the standards achieved in various industries. And a skillfully managed, financially profitable farm co-operative organization still is the exception rather than the rule throughout the country.

The average farmer attempts to exercise little judgment in analyzing just how to get the most out of his land in any given year. If he has raised certain crops year after year, he continues to raise them regardless of market conditions. Or, he flies to the other extreme: because, say, potatoes were scarce and dear one season, the next season he floods the market with potatoes, and prices fall disastrously.

Again, how many farmers, easily capable of doing so, add dairying as a side line or raise a maximum of supplies for their own tables? When you travel throughout the country you meet business men who tell you of this, that and the next farmer who buys milk, eggs, butter, pork, vegetables, "because they have not enough initiative to become largely self-sustaining."

ONE chronic complaint among farmers used to be that they were denied credit facilities at reasonable cost. They complained that the money of the country was monopolized by business and by "Wall Street."

Well, the basis for such complaints has been almost entirely removed. But it was found that the establishment of agricultural credit facilities did not suffice to make unprofitable farming profitable. Something more fundamental, it began to be felt, was the matter.

LEAVING the tariff out of consideration for the moment, what American agriculture needs most of all, especially in its distributive processes, is the injection of top-notch business brains.

THIS task obviously calls for business men on the Federal Farm Board. It is not a task within the province of the ordinary farmer. It is a task too great even for business men of ordinary ability.

Hence the appropriateness of President Hoover's chief selections, especially his choice of a chairman. Boards and commissions and committees rarely prove bigger than the man at its head. Recognizing this President Hoover wisely sought out a $100,000-a-year business executive of proved ability of the highest order, an organizer of demonstrated capacity, a man born and reared on farms doing business with farmers all his life; a man, too, who won signal recognition as an organizer and practical executive in the public's service during the World War.

More. Alexander H. Legge, president of the International Harvester Company, is peculiarly interested in bringing about a larger measure of agricultural prosperity throughout the country, because his own organization's well-being is dependent upon the well-being of our farmers, his customers. While it were rash to expect any farm board to work miracles, the galaxy of talent picked by Mr. Hoover is more promising than would have been a board consisting solely of dirt farmers.

(Copyright, 1929, by B. C. Forbes.)

Martin Parry Net Earnings Shrink

NEW YORK, July 10.—The Martin Parry Corporation reports for the quarter ended May 31, net income of $8,890 after interest, etc., equal to cents a share on 125,000 capital hares outstanding, against $194,688, r $1.56 a share in the 1928 quarter. For nine months ended May 31, 929, net loss was $81,977 against net oss of $47,114 in the 1928 period.

Dividend Notices

A. M. BYERS COMPANY
1602 Clark Bldg., Pittsburgh, Penna.
The Board of Directors has declared uarterly dividend of 1¾ % on the Pre- ed stock of this company, payable t 1st, 1929, to stockholders of record ne 15th, 1929, and November 1, 1929, to stockholders record October 15th, 1929. Check will be mailed. [illegible]VE.

WILLYS SELLS CONTROL OF COMPANY

Group Including Aides and Banker Reported Buyers Of Auto Maker's Holdings

NEW YORK, July 10.—Negotiations are under way for the purchase of the personal holdings of John North Willys in Willys-Overland, Inc.

C. O. Miniger, president of Electric Auto-Light Company, who with George M. Jones, a Toledo banker, was reported to be the principal purchaser, acknowledged in a telegram to New York negotiations have been pending for several weeks, but that no agreement had been reached. Mr. Jones and Mr. Miniger are directors of Willys-Overland.

According to Wall Street reports, Mr. Willys is anxious to divest himself of his stock holdings to accept a diplomatic post.

Mr. Willys, born in Canandaigua, N. Y., 55 years ago, has been president of Willys-Overland since he founded the business in 1907. He started out in life as a bicycle repair man in Canandaigua, and later moved to Elmira, N. Y., where he founded the Elmira Arms Company, a sporting goods store.

For years he was interested in "horseless carriages," selling the machines in Elmira. In 1907, with financial backing, he bought the Overland Automobile Company plant in Indianapolis. Early in 1909 he acquired the old Pope Toledo plant in Toledo, O., and moved his manufacturing headquarters there.

The Willys-Overland Company and F. B. Stearns Company, controlled by Mr. Willys, have the exclusive American rights to the Knight sleeve-valve motor. The company was one of the pioneers in mass automobile production. In addition to its Toledo factory, Willys-Overland operates plants in Pontiac, Mich.; Elyria, O.; Elmira, N. Y., and Los Angeles.

Mr. Willy's daughter, Virginia, was married recently in Europe, where she was presented, along with Helen Wills, the tennis star, to the Queen of England.

Moss Assets Bring $377,000 at Wheeling

WHEELING, W. Va., July 10.—The assets of J. E. Moss, bankrupt, former president of the J. E. Moss Iron Works Company of Wheeling, W. Va., and Martins Ferry, O., were sold by order of court to the Wheeling Structural Steel Company for $377,257.52. The company taking over the assets was formed out of the J. E. Moss Company after Moss had gone into bankruptcy.

Zinc Output Cut Remains at 10%

BRUSSELS, July 10.—Following a meeting at Ostend, it is announced that the zinc producers of Europe, Canada and Mexico have decided to continue the 10 per cent reduction of production instead of five per cent cut, up to the end of the year. Americans were present at the meeting, representing Mexican interests.

Department Stores June Sales Higher

WASHINGTON, July 10.—Department stores sales for June were 1.4 per cent larger than in the corresponding month a year ago, according to preliminary reports made to the Federal Reserve system by 448 stores. On a daily average basis, however, the sales were 5 per cent larger than a year ago.

United Corporation Increase Approved

WILMINTON, July 10.—United Corporation stockholders at a special meeting today voted to increase the authorized capital from 10,000,000 to 24,000,000 no par value common shares and from 2,000,000 to 5,000,000 preference shares.

Iron Ore Shipments Gain 55 Per Cent

Shipments of iron ore from mines in the Lake Superior region for the first six months totaled about 22,500,000 tons, an increase of 55 per cent over the 1928 period.

DIVIDEND NEWS

Minneapolis Honeywell.

The Minneapolis Honeywell Regulator Company declared an extra dividend of 50 cents on the common, payable August 15 to record August 3. The company previously declared the regular semi-annual dividend of $1.25 on same dates and similar extra was paid on February 15.

* * *

Honduras Rosario Extra.

The New York Honduras Rosario Mining Company declared the usual extra dividend of 25 cents and regular quarterly dividend of 25 cents, both payable July 27 to record July 17.

* * *

Electric Shareholdings.

Electric Shareholdings Corporation has declared a quarterly dividend of 25 cents in cash and 2 per cent in common stock. The company also declared the regular quarterly dividend of one-twentieth share of common stock on the preferred, all payable September 1 to record August 5.

* * *

DIVIDENDS UNCHANGED.

	Payable	Record
Nash Motor $1.50 q.	Aug 1	July 20
Elec Investors pf $1.50 q.	Aug 1	July 19
Intertype 1st pf $2 q.	Oct 1	Sept 16
Savannah Sugar $1.50 q.	Aug 1	July 15
Do pfd $1.75 q.	Aug 1	July 15
Skelly Oil 50c q.	Sept 16	Aug 15
Gen Laundry Mach 40c q.	July 29	July 19
Willys Overland Co 2% q.	Aug 1	July 20
Gillette Saf Razor $1.25 q.	Sept 2	Aug 1
Alf Decker & Cohn 50c q.	Sept 15	Sept 5
Mid West Utilities $1.75 q.	Aug 15	July 31
Sinclair Oil pf $2 q.	Aug 15	Aug 1
J G Brill pf 1¾ % q.	Aug 1	July 31

SUGAR MARKET.

NEW YORK, July 10.—(AP.)—Raw sugar is quiet and easier. Parcels of duty frees and Cubas are offered firm at 3.80c, with other holders soliciting bids of this price. Refiners are indifferent buyers at 3.77c.

Sugar futures opened quiet at declines of 5 points to 1 point on selling by prominent trade commission houses, other trade firms and Wall Street buying. The weakness was the reflection probably of easier London cables and the unsettled tone of actual sugar here.

The demand for refined in anticipation of the advance was disappointing. Buyers as a rule took on only a sufficient additional supply to carry them for 30 days, having already due them on previous contracts enough to cover requirements for two or three weeks. All refiners are now firm at 5.00c.

NEW YORK BOND MARKET

NEW YORK, July 10.—(AP.)—Transactions in the most active bonds on the New York Stock Exchange today were as follows, 000 omitted. In sales column (United States bonds in dollars and thirty-seconds of dollars):

U. S. GOVERNMENT BONDS.

Sales.		High.	Low.	Last.
9	Liberty 3½s '32-47	97.2	97	97.2
2	Do 1st 4¼s	99.15	99.15	99.15
2	Do 1st 4¼s reg.	99.14	99.14	99.14
115	Do 4th 4¼s	99.23	99.20	99.23
2	Do 4th 4¼s reg.	99.17	99.17	99.17
2	Treasury 4s '44-54	104.12	104.12	104.12
4	Do 3¼s 1946-43	97.20	97.20	97.20
5	Do 3¼s '43-47.	97.17	97.17	97.17

CORPORATION BONDS.

Sales.		High.	Low.	Last.
1	Abr Straus 5½s '43	109½	109½	109½
142	Allegny Cor 5s '44.	103	102½	102½
197	Do 5s '49.	102¾	102⅝	102¾
6	Am Agr Chem 7½s	105½	105	105
1	Am Chain sf db 6s	96½	96½	96½
94	Am Intl 5½s '49.	109½	108⅝	109
31	Am I Chem 5½s	105⅝	105⅝	105⅝
12	Am Smelting 5s.	100¾	100	100¼
1	Am Sugar Ref 6s.	103	103	103
7	Am T & T 5½s.	105¼	105	105¼
2	Do col 5s '46.	102¼	102¼	102¼
34	Do col 5s '60.	102¼	102¼	102½
2504	Do cvt 4½s '39.	162⅜	160	160
1	Am W W & El 6s.	103¼	103¼	103¼
3	Do 5s.	97¼	97¼	97½
5	Am Writ Pap 6s'47	83	83	83
2	Anacon Cop 7s '38.	185¼	182	183
19	Do 6s '53.	10¾	10¾	10¾
10	Ang Chil Nitr 7s.	95	95	95
8	Arm & Co Del 5½s	88¼	88	88¼
12	Do rest 4½s.	89¼	89	89
604	AT&SF sct 4½s '48	141½	138	140
26	Do gen 4s.	91	90½	91
5	Do adj 4s si.	88½	88⅝	88⅝
2	Do cvt 4s '05.	85¼	85⅛	85⅛
2	Chi & E Ill 5s '51.	76½	76¼	76½
5	Chicago G W 4s.	65	65	65
1	Chi I & L 1st5s'66	95½	95½	95½
14	CMStP&P 5s '75.	90⅛	90⅛	90⅛
40	Do adj 5s 2000.	74⅞	74⅞	75¼
5	Chic & N W 7s.	101½	101¼	101¼
1	Do 6½s.	107½	107½	107½
21	C R I & P rfg 6s.	93⅜	93⅜	93⅜
3	C T Hte & S E 5s	95½	95½	95½
18	Chi Un Sta 4¼s A	98	98	98
12	Chile Cop 5s '47.	95	94½	94½
5	CCC&StL rfg 5s.	100½	100½	100½
1	Cleve Un Term 5½s	105¾	105¾	105¾
14	Colon Oil 6s '38.	98	98	98
1	Colorado Indus 5s.	94	94	94
5	Col G&E 5s '52.	98⅝	98½	98½
2	Com Credit 5½s.	91	91	91
21	Com Inv Tr 6s.	92	91½	92
31	Do 5½s '49.	98¼	97⅞	98⅛
3	Com Tab Rec 6s.	105	104½	104½
6	Con Coal Md 5s.	67	67	67
11	Con Gas NY 5½s'45	105	104¼	105
5	Crown Cks&S 6s '47.	98	98	98
5	Crown Will 6s '51.	99½	99½	99½
12	Cuba C S db 8s.	64¼	64	64
1	Cuba RR rf 7½s A	99½	99½	99½
1	Cub-Am Sug col 8s	100	100	100
3	Cumberland '26 5½s	100	100	100
1	CunyamelFruit6s'40.	97⅞	97⅞	97⅞
1	Del & Hud 7s.	101¾	101⅝	101⅝
2	Do 5½s.	102	102	102
4	Do rfg 4s.	92	92	92
4	D & R G 4½s.	90½	90½	90½
7	Do con 4s.	89⅜	89⅜	89⅜
26	Do West gen 5s.	94½	93⅜	94½
4	Do West rfg 5s.	87⅞	87⅞	87⅞
7	Det Ed 1stsrf 6s B	106⅛	106	106
2	Do rfg 5s.	101½	101½	101½
2	Do 5s C '62.	101½	101½	101½
21	Dodge Bro db 6s40	101	100¾	101
1	Dold Jacob Pkg 6s.	85	85	85
5	Duluth S S & A 5s.	76	75⅞	76
9	East Cuba 7½s.	85	85	85
48	Erie rfdmp 5s '67	94½	93¾	94½
5	Do gen lien 4s.	76⅛	76	76⅛
10	Do cvt 4s D.	82	82	82
1	Fed Lt & Pr 6s.	95	95	95
7	Fisk Rubber 8s.	103½	103½	103½
25	Fla E Cst 5s '74.	68½	67¾	67¾
3	Fonda Jn & Gl 4½s	33	33	33
2	Gen Cable 5½s A	96¾	96¾	96¾
15	Gen Mot Accep 6s'37	101½	101	101
8	Gen Petrol 5s '40.	100¼	100¼	100¼
2	Goodrich B F 6½s	107	107	107
84	Goodyr T&R 5s '57	92	91⅝	92
9	Gr Tk Ry Can 7s.	110	109½	109⅝
2	Do 6s.	104	103⅞	104
12	Gt North Ry 7s A.	109¼	109	109
2	Do 5½s B.	105⅞	105⅞	105⅞
9	Do gen 5s.	102	102	102
9	Do gen 4½s '76D	94	94	94
11	Do 4½s '77 E.	94⅜	94⅛	94⅛
2	Hav Elec 5½s.	67	67	67
1	Hoe R & Co 6½s.	88¾	88¾	88¾
10	Hudson Coal 5sA'62	73	73	73
1	Hud & Man rfx58A	89	88½	88½
16	Hum Oil & Ref 5½s	100⅞	100½	100½
4	Do 5s '37.	100¼	100	100
3	Ill Beli Tel 5s.	102⅜	102⅛	102⅛
1	Illinois Cent 6½s.	107⅞	107⅞	107⅞
12	Do 4¾s.	97⅞	97⅞	97⅞
4	Do rfg 4s '55.	89	89	89
2	Ill Steel deb 4½s.	97¾	97¾	97¾
2	Ind Limestone 6s'41	88	87¾	87¾
2	Indiana Steel 5s.	102⅝	102⅝	102⅝
5	Inspirtn Cop 6½s.	101⅞	101⅛	101⅛
1	Interboro R T 7s.	92¾	92⅜	92⅜
5	Do 6s.	51	51	51
27	Do rfg 5s.	65½	65	65
18	Do rfg 5s sta.	66¼	65½	65½
41	Int Cement 5s '48.	100	99¾	100
2	Int G Nor adj 6s.	89½	89	89
1	Do 1s 6s.	102¾	102⅝	102⅝
16	Int Match 5s '47.	95½	95	95½
73	Int Paper rfg 6s A	92¾	91	92
4	Int Rys C A6½s'47	95¾	95¾	95¾
1	Do 5s.	80	78½	78½
163	Int T&T cv 4½s'39	163½	162	162½
5	K C P S & Mem 4s	91¼	91¼	91½
6	K C South rfg 5s.	96½	96½	96½
2	Do 1st 3s.	73	73	73
3	K C Term 1st 4s.	87¾	87¾	87¾
1	Kansas G&El 6s.	104⅛	104⅛	104⅛
80	Lantaro Nit 6s.	99	99	99
2	Keystone Tel 5s.	90	90	90
4	Lac Gas StL 5½s	102¾	102¾	102¼
64	LS&MS gld 4s '31.	98⅛	98	98⅛
3	L Val Pa cons2003	85	84	85
1	Loew's 6s ex-war.	97	97	97
3	Lonz Is deb 5s'37.	93½	93⅜	93½
1	Do gen 4s '38.	89½	89½	89½
16	Lorillard Co 7s.	108	107⅞	107⅞
1	Do 5½s '37.	96	96	96
5	Louis & Nash 7s.	101	100⅝	101
1	Do rfg 5½s.	104	104	104
2	Do col tr 5s '31.	99¼	99¼	99¼
6	Do unified 4s.	91½	91½	91½
3	Market St Ry 7s.	89½	89	89
1	McCrory St 5½s '41	97	97	97
7	Midvale Stl cvt 5s.	99½	99½	99½
1	MER&L 1stSsA'51.	100⅜	100⅜	100⅜
16	Do 1st 5s '61 B.	99⅛	99	99
3	MSP&SSM 6½s ...	100	100	100
50	Do 5½s.	88⅛	88	88
23	MK&T nw pi 5s A	101	100⅝	100⅝
9	Do adj 5s A.	105	105	105
30	Mo Pac rfg 5s '65A	97½	97⅜	97⅛
7	Do 5s '77 F.	97	97	97⅛
14	Do 5s '78 G.	96⅛	96⅜	96⅜
12	Do gen 4s.	73	72⅜	73
146	Do 5½s.	118½	116¾	117⅛
1	Mont P rfg 5sA'43	100⅝	100⅞	100⅞
10	Do 5s '60.	98½	98⅛	98⅛
2	Morris&Co 1st 4½s	83½	83	83½
3	Nassau El cons stp	51½	50¾	50¾
11	Nat Dairy 5½s'48.	96⅜	96⅜	96⅜
5	Nat Rad 6½s.	52	46¾	52
1	NOP Sv 5s ctf'52A.	92½	92½	92½
12	Do 5s '55 B.	90⅝	89½	90½
1	NO Tex&M 5s B.	95¾	95¾	95¾
1	Do 6½s D.	93	93	93
17	NYC&HR rf&lm 5s	104⅛	103⅝	103⅝
1	Do 4½s.	95⅝	95⅝	95⅝
6	Do deb 4s '34.	95¼	95	95⅛
26	Do con 4s.	87	86¾	87
5	Do rfc 3½s.	77	77	77⅛
2	NYCLash col tr3½s	75⅝	75⅝	75⅝
2	NY Chi & StL 6s.	100¼	100⅛	100¼
32	NYC&StL 5½s A.	104⅛	104⅛	104⅛
5	Do 4½s '78.	89½	89¼	89¼
5	NY Conn Rys 4½s	93½	93½	93½
2	N Y Edison rfg 6½s	111⅜	111⅜	111⅜
12	NYGEL&P p m 4s	91⅞	91⅞	91½
26	NYNH&H cv 6s'48	128	127⅛	128
26	Do col 6s '40.	104	103½	104
3	Do 1st&rf 4½s'67	88½	88½	88½
4	Do deb 5s '56.	79¼	79¼	79¼
5	Do deb 4s '57.	74	74	74
3	NYO&W 1st rfg .s	65¼	65	65
1	Do gen 4s.	58	58	58
58	N Y Ry inc 6s '65	10¼	10	10
1	N Y Steam 6s.	105	105	105
1	N Y S & W rfg 5s	80	80	80
1	N Y Tel rfg 4½s '41	105½	105	105½
1	Do deb 6s '49.	110¼	110⅛	110⅛
4	N Y W & Bost 4½s	82¼	82¼	82¼
2	Niag Falls Pow 5s.	100⅛	100⅛	100⅛
6	NL&OPow 5s '55 A	101	101	101
3	Norf & West con 4s	90¾	90¾	90¾
41	Nor Am Cem6½s'40	71	70	70
14	Nor Am Ed 5½s '63	100⅜	100⅛	100⅛
17	Nor Pac 6s B.	110	109⅝	109⅝
10	Do rf & im 5s D	102	102	102
1	Do 4½s.	96	96	96
9	Do pr lien 4s.	85⅝	85⅛	85⅝
9	Do gen 3s.	64¾	64	64½
2	Nor Sts Pow 6s B.	105⅞	105⅞	105⅞
2	Do 5s A.	99⅝	99⅝	99⅝
2	Ohio Pub Svc 7½s.	110¼	110¼	110¼
1	Old B Coal Corp 6s	86¾	86¾	86½
1	Ore Sh Line gtd 5s	102½	102⅜	102⅜
6	Do rfg 4s.	95⅝	95⅝	95⅝
2	Ore Wash RR&N 4s	85½	85½	85½
11	Otis Steel 6s.	101	100⅜	101
6	Pac Gas & Elec 5s.	100½	100⅛	100⅜
4	Pac P&L 1st rfg 5s	99⅞	99⅛	99⅛
1	Pac T & T 5s '37.	100⅛	100⅛	100⅛
19	Pan Am P&TP 6s 34	108	107⅝	107⅝
9	Paramnt Bway 5½s	99¼	99⅛	99⅛
6	Par Fam Laky 6s47	98	98	98
1	Pathe Ex 7s '37 w.	71½	71½	71½
6	Penn RR 7s '30.	101⅝	101½	101½
3	Do gold 6½s.	103⅝	103⅝	103⅝
18	Do 5s '64.	102	101⅞	102
3	Do 4½s '63.	96	96	96
5	Do gen 4½s.	94¾	94⅝	94⅝
2	P Marquette rfg 5s.	102	102	102
3	Phil B & W 1st 4s.	91	91	91
27	Phila Co 5s '67.	98	98	98
21	Phil Elec 4½s '67.	96½	96½	96½
160	P R C & I cvt 6s'49	99½	98¾	98½
1	Philippine Ry 4s.	34½	34½	34½
1	Phillips Pet 5½s'39	89¾	89¾	89¾
8	Pierce Arrow 8s.	108⅝	108⅝	108⅝
1	P R L & P 7½s A.	106	106	106
3	P R Am Tob 6s.	98⅝	98⅞	98⅞
46	Postal T & C 5s '53	93½	92⅝	93⅛
5	Prud Stl Car 6s.	92½	92½	92½
5	P S of N J 4½s'48	245	245	245
27	Pure Oil 5½s '37.	97⅛	97⅝	97⅛
2	Purity Bak 5s '48.	92	92	92
2	Reading gen 4s.	95½	95½	95⅝
13	Rem Rand 5½s'47w	94	93⅝	93⅞
1	Rep Ir & Stl 5½s.	101½	101½	101½
3	Roch G & El 7s '46	107⅞	107⅞	107⅞
2	R I Ark & La 4½s	95	95	95
5	StLIM&S gen 5s.	98⅝	98⅝	98⅝
9	Do 4s R & G div	93½	93½	93½
6	St L R M & Pac 5s.	65	65	65
3	StL&SF p ln 5s B.	99½	99½	99½
1	Do gen 5s '31.	99½	99½	99½
67	Do 4½s '78.	87½	87½	87½
1	Do p ln 4s A.	84¾	84¾	84⅝
1	Seab A L con 6s.	70	70	70
29	Do adj 5s.	44½	44	44½
15	Do rfg 4s.	53	52½	52½
10	Do adj 5s ctfs.	43½	43½	43¼
7	Sea Al Fla Ry 6s A	61¼	61	61
365	So Pac 4½s '69 w	95¾	95	95
5	Shar SHoop 5½s'48	96⅝	96⅝	96⅝
3	Shell F Line 5s'52	93¼	93¼	93¼
53	Shell Un 5s '47.	95	94⅝	95
2	Sierra&SP Pow 5s.	97½	97½	97½
5	Silesian Am col 7s.	96⅞	96⅞	96⅞
156	Sin C Oil col 7s.	101⅝	100⅞	101
3	Sin Con Oil 6½s.	99⅝	99⅝	99⅝
1	Do 6s D '30.	99	99	99
9	Sin Cr Oil 5½s'38.	95½	95	95½
2	Sinc P Lines 5s.	93½	93½	93½
2	So Col Power 6s.	102½	102	102
7	Soq Pac cvt 5s '34	100⅝	100⅝	100⅝
11	Do 4½s '68.	91⅜	91½	91⅜
6	Sou Pac rfg 4s'55.	88½	87⅝	88½
6	South Ry gen 6½s	118⅝	118⅝	118⅝
1	Do con 5s.	105½	105½	105½
1	Do gen 4s.	85⅛	85⅛	85⅛
18	SW Bell Tel 5s.	103	102½	102½
2	Standard Mill 5s.	98½	98½	98½
7	St Oil NJ deb 5s.	101	101	101
50	Do 4½s '51.	95	95	95
15	Tenn E Pw rfg6sA	104½	103⅞	104½
1	Ter RRAStL rfg 4s	86⅜	86⅜	86⅜
10	Third Ave rfg 4s	56½	56	56
5	Toledo Trac 5½s	99	99	99
12	Trans C O 6½s '38	98½	98	98
3	Trumbull Stl 6s '40	101½	101½	101¾
1	Union Oil Cal 5s C.	98⅝	98⅝	98⅝
1	Union Pac 4½s '67	96½	96½	96½
3	Do 1st 4s.	94¼	94¼	94¼
3	Do gold 4s '68.	85¼	85	85
8	Unit D Del 5s '53.	94	93¼	94
1	U S Rub 7½s '30.	100⅜	100⅜	100⅜
11	Do 5s.	99½	99½	99½
64	U S Stl sf 5s.	109½	109	109
1	Utah L & T 6s.	91⅝	91⅝	91⅝
10	Utah P & L 5s.	99⅝	99⅝	99⅝
4	Util P & L 5½s.	91¼	91	91
2	Vertientes Sug 7s.	81	81	81
1	Va Ry & P 5s.	99⅝	99⅝	99⅝
13	Virginia Ry 5s.	101½	101¼	101½
3	Wabash rfg 5½s'75	102½	102⅜	102⅜
5	Do 1st 5s.	100½	100½	100½
1	Do 5s B '76.	99⅝	99⅝	99⅝
2	Walworth Co 6s.	89	89	89
10	Warn Sug rf 7s '41	68	67½	67½
1	W Penn Pw 5s A.	100⅜	100⅜	100⅜
19	West Electric 5s.	102¼	101⅝	101¼
7	West Maryland 4s.	78	78	78
9	West Pac 1st 5s.	98	98	98
1	West Union 6½s.	108⅜	108⅜	108⅜
12	Do 5s '51.	102½	102½	102½
6	West Shor 1st 4s.	84½	84	84½
4	W Va C&C 6s '50.	20½	20½	20½
16	Wheel Stl 5½s '48	101½	101½	101½
13	W E Oil 5½s'37.	99¼	99	99
5	W-Spenc Stl cvt 7s	43	43	43
7	W Cleveland 6½s.	101	100½	101
1	Wilson & Co 1st 6s	99½	99½	99½
4	Winch Arm ct 7½s	106½	106½	106½
10	Ygn S & T 5s '78.	99¾	99½	99¾

FOREIGN ISSUES.

Sales.		High.	Low.	Last.
2	Akershus 5s '63.	87⅞	87⅞	87⅞
5	Alp Mont Stl 7s '55.	98	98	98
1	Antioquia 7s '45 A	92	92	92
5	Argentine 6s '57 A.	100	99⅞	99⅞
10	Do 6s '58 B.	99½	99½	99½
6	Do 6s stg '59 Jun	99⅝	99	99
6	Do 6s sf '59 Oct.	99⅝	99⅜	99⅜
6	Do sf 6s '60 May	99½	99⅜	99⅜
5	Do 6s '60 Sept.	99⅞	99⅞	99⅞
6	Do 6s '60 Oct.	99	99	99
2	Do 6s '61 Feb.	99½	99⅝	99⅝
6	Do 6s '61 May.	99⅝	99⅝	99⅝
3	Do 5½s '62.	95⅝	95	95⅜
10	Australia 5s '55.	95	94⅝	94⅝
5	Do 5s.	94⅝	94⅜	94⅜
18	Do 4½s '56.	87½	87	87
6	Austria Gtd 7s '43.	102⅝	102½	102⅝
2	Batavian Pet 4½s42	92½	92	92
3	Bavaria 6½s '45.	99⅛	98⅝	98⅝
5	Belgium 7s '41.	108⅝	108⅜	108⅜
1	Do 7½s '45.	115	115	115
1	Do 7s '55.	107⅜	107⅛	107⅛
30	Do stab in 7s '56	105⅞	105⅝	105⅞
4	Belgium 6½s '49.	105⅞	104⅝	105⅞
5	Do 6s '55.	100	100	100
1	Berlin City 6½s '50

STEEL OUTPUT WILL KEEP PACE

Iron Age Sees No Letup In Summer Production; Heavy Mill Releases Here

The Iron Age in its weekly summary of the iron and steel trade tomorrow will say:

Fresh accumulations of steel orders and specifications since the opening of the third quarter give renewed assurance that the steel industry will operate through July and possibly even August at close to maximum capacity.

Though the pace of steel buying has slackened in some districts, Chicago sales were the largest for any week this year. Heavy releases were also received by Pittsburgh mills.

Coming on top of a record half year which exceeded the largest previous six months' ingot output by almost 4,000,000 tons, the vitality of current demand is the more surprising. No evidence of the usual midsummer letdown is in sight.

July output probably will not fall far short of the large June total of 4,881,370 tons, which was at a rate only fractionally below 100 per cent of capacity. The holiday, heat and special repair shutdowns are primary checks at the moment to continued high performance.

NEW OUTPUT MARKS

Last month's unexpectedly large total brought the aggregate for six months to 28,967,174 tons, which surpassed that of the same period in 1928 by 4,169,101 tons and the previous all-time six months' record of 25,067,122 tons in the last half of 1928 by 3,900,052 tons. The output of each of the past four months has been larger than any monthly total ever before achieved. For the full year to July 1, the ingot output was 54,034,296 tons.

Backlogs of some products are being reduced, with the result that earlier deliveries are possible, particularly on hot-rolled and cold-finished bars, structural shapes and strip steel. In plates and sheets, however, mills have orders that will carry them through the summer without important additions.

Over the mid-summer inventory period many consumers have permitted their steel stocks to run low, and the volume of specifications received so far in July indicates that most buyers are now fairly certain that their summer needs will not be appreciably lower than in the second quarter.

AUTO SCHEDULES SPEEDED

The slowing down in the demand for steel from the automobile industry probably will be less than summer usually brings. Some parts manufacturers have again speeded up schedules to meet the calls from motor car makers preparing to bring out new models. Previous records for July and August are expected to be broken because of the continued high operations of the two leading makers of low-priced cars.

Railroad inquiry for steel is noteworthy. Supplementary rail inquiries include 30,000 tons for the Great Northern and 5,000 tons for other northwestern roads. The Canadian Pacific has placed a large rail order with the Algoma mill. Bridges in New Jersey for the Pennsylvania will take 14,000 tons of shapes, and the Lackawanna Railroad has ordered 4,000 tons for catenary supports as a beginning of its electrification program. The Wabash has bought a car ferry requiring 2,500 tons. Meanwhile, car builders are taking steel heavily to complete recent car orders. Upward of 30,000 tons will be ordered for 4,000 car bodies recently placed by the Pennsylvania. New railroad equipment buying is light.

Several large gas line projects are taking shape. A line from the Panhandle of Texas to Chicago, also one from the Southwest to Nebraska and Iowa and others which are less definite promise heavy tonnages of pipe. The Texas-Chicago line has the backing of important oil interests.

STRUCTURAL ACTIVE

Structural steel activity is such that a leading producer expects the third quarter to rival the second in volume. The week's total of new projects, at 49,000 tons, is the largest reported since the first week of June, while lettings were 45,000 tons.

Southern pig iron presents the only marked sign of weakness in the whole iron and steel situation. A reduction of 50 cents a ton, the second of that amount within a few weeks, has been made by the Alabama producers in an effort to move large stocks of iron, the accumulation of which has been due in part to the subnormal consumption by southern cast iron pipe foundries. Price weakness has also developed on pig iron sales in New England, and moderate concessions in the Pittsburgh district have resulted from the extremely competitive situation existing there now. Pig iron buying is not in large volume.

Steel prices are fairly steady, though minor weakness has occurred in some districts on wire nails and black and galvanized sheets, while at Cleveland steel bars have dropped $1 a ton to 1.90c a pound.

Heavy melting steel scrap has advanced 25 cents a ton at Pittsburgh, and signs there and elsewhere point to a definite turn upward. The Iron Age composite price for pig iron has declined to $18.54 from $18.63 last week. This is the second drop in five weeks from the year's high of $18.71. The finished steel composite price is unchanged at 2.412c.

IRON TRADE REVIEW

CLEVELAND, July 10.—July thus far has not found its succession to six record months of steel production to be a handicap, says the Iron Trade Review. For midsummer, specifications for finished steel have not been excelled since the war, an unusual number of large projects is developing, and third quarter contracting is of such proportions as to make last week at Chicago, for example, the best in a year in new business.

Barring the July 4 interruption,

Du Pont Overcomes Dye Difficulties

NEW YORK, July 10.—E. I. du pont de Nemours & Co. announces a new line of sulphur dyes in which difficulties offered by copper content have been overcome, allowing their use in a wider range of textile fabrics.

July production has been responsive to continued pressure for deliveries, especially of structural material and plates. Backlogs are being whittled down somewhat, but the industry anticipates no dip such as usually characterizes July and August and expects pending projects to mature in time to assure the customary fall uplift.

Death Notices 1

ANSLEM—On Tuesday, July 9, at her home, Jefferson township, Pa., ANNIE ANSLEM, widow of John Simpson Anslem, aged 59 years. High mass of requiem at St. Francis R. C. Church, Finleyville, Pa., on Friday, July 12, at 9 a. m., Eastern Standard time. Interment in Elizabeth Catholic Cemetery.

CONNELLY—On Tuesday, July 9, 1929, at 5:30 p. m., Mrs. BRIDGET FLAHERTY CONNELLY, aged about 77 years. Funeral from her late home, 924 Ridge street, McKeesport, Friday, at 8:30 a. m. Solemn high mass at St. Peter's R. C. Church, McKeesport, at 9 a. m. Interment in Calvary Cemetery, Pittsburgh.

DORRINGTON—On Sunday, July 7, 1929, at 7:45 p. m., ANNA DUNN, wife of S. M. Dorrington. Services at her late residence, 7240 Hermitage street, on Thursday, July 11, at 2 o'clock. Friends are invited.

GOFF—In New York, on Wednesday, July 10, 1929, Mrs. ELLEN M. GOFF. Services at H. Samson's, 537 Neville street, Pittsburgh, Friday morning at 10 o'clock.

HOFMANN—Suddenly, at Asbury Park, N. J., on Tuesday, July 9, OLGA MOESER HOFMANN, of 216 Bellefield avenue, widow of the late William F. Hofmann. Notice of funeral later.

LOFINK—On Tuesday afternoon, July 9, 1929, at 2:30 o'clock, JOHN LOFINK, Jr., husband of Mollie Gust Herrick Lofink, of Indiana, Pa. Remains at the home of the T. B. Moreland Co., North Highland avenue at Rippey street, East End, where services will be held Thursday afternoon at 2 o'clock. Interment private.

MINIKUS—On Tuesday, July 9, 1929, at 6:30 a. m., VERONICA, beloved mother of Rose Minikus Besselman, Mary A. and Fred A. Minikus. Funeral from her late residence, 45 Mayflower street, East End, on Friday, July 12. Requiem high mass at SS. Peter and Paul's Church at 9 a. m. Friends are invited.

McCREDIE—On Monday, July 8, at 7:55 a. m., MARY, beloved wife of James R. McCredie (nee Davidson). Funeral services at the home of her daughter, Mrs. Fred Pritchard, of 41 East Orchard avenue, Bellevue, Pa., on Wednesday evening, July 10, at 8 o'clock. Funeral on Thursday, July 11, at 2:30 p. m. Friends are invited.

O'SHEA—At Pittsburgh Hospital, on Monday, July 8, 1929, at 11:52 p. m., LAWRENCE (JIMMIE) O'SHEA, son of Lawrence and Marie Hamilton O'Shea. Funeral from the home of his grandmother, 7025 Fleury way, East End, on Thursday afternoon at 3 o'clock. Interment in St. Mary's Cemetery.

O'TOOLE—Monday, July 8, 1929, at 10:25 p. m., MARTIN, aged 69 years, husband of Ellen O'Toole. Remains at the home of his son, 322 Sixth street, Monessen, Pa. Funeral services Friday morning at St. Leonard's Church. Interment at Grandview.

PFITZENMEIER—On Monday, July 8, at 5:45 a. m., at Indio, Cal., JOHN A. PFITZENMEIER, formerly of Millvale, aged 52 years. Notice of funeral later.

RUMMEL—On Wednesday, July 10, 1929, at 2 a. m., AGNES E., wife of Harry Rummel and daughter of Mrs. Charles S. McNoldy. Funeral from family home, 22 Strauss street, North Side, Saturday, July 13, at 8:30 a. m. Requiem high mass at Church of Annunciation at 9 o'clock. Friends are invited.

SMITH—On Tuesday, July 9, at 10:45 a. m., JOSEPH ARTHUR, beloved son of Clyde and Anna Zewe Smith, in his 19th year. Funeral from the family residence, 1205 Kirkpatrick street, North Braddock. Notice of time of funeral later.

STEVENS—On Tuesday evening, July 9, 1929, at 7:30 o'clock, MICHAEL F. STEVENS, husband of the late Annie McHugh Stevens. Funeral from his late home, 5 Wakefield street, Oakland. Time will be given later.

WALSH—On Tuesday, July 9, 1929, at 12:30 p. m., MARY WALSH, widow of Michael Walsh, mother of John H., Thomas P., Mrs. M. J. Ennis and Mrs. James F. Murphy. Funeral from the family residence, 1629 Jancey street, Friday, at 8:30 a. m. Solemn high mass at St. Raphael's Church at 9 o'clock.

FUNERAL FLOWERS
Order by
PHONE 3726 and 3727 ATLANTIC
AT ANY PRICE DESIRED
McClements
535 WOOD STREET

Lost and Found 2

BAR PIN—Lady's white gold, lost vicinity of Rosedale and Verona; diamond in center; liberal reward. Hiland 5191.

BETA Phi Alpha pin; initials H. K.; lost Carnegie Library or 66 car. Valley 22.

BLACK hound, male, white face, feet and tip on end of tail; slipped collar; lost Thurs., dog very nervous; reward. 1415 Fallowfield ave. Lehigh 1932-4413.

DOG, white and buff, police, without collar; name "Prince." Schenley 0989; reward.

LADY'S white gold bar pin with diamond in center; valued as gift; lost in vicinity of Rosedale and Verona; liberal reward if returned. Call Hiland 5191.

LOST, June 29, possibly at Eddie Kline's Villa, opal ring, gold setting; sentimental value; reward. Telephone Schenley 3817.

LOST—Dress box, containing 2-piece silk dress, left on Avalon car Saturday afternoon, reward. Schenley 9368.

LOST—Fitted week end case at Burke's Glen, initials E. D. K., reward. BR 3537.

LOST—Kodak camera, Sunday morning; liberal reward. Call Hiland 8907.

FOUND ON STREET CARS.
SUNDAY, JULY 7.
Purse, route 48.
Mesh Bag, route 96.
Coin Purse, Washington.
Coin Purse, route 77.
Coin Purse, route 67.
MONDAY, JULY 8.
Ring, route 63.
Purse, route 67.
Money, route 53.
Watch, route 96.
Purse, route 38.
Information concerning these articles may be had by calling Pittsburgh Railways Co., Lost Department, Grant 7450. Ask for extension 148.

Bus Transportation 3-B

UNION MOTOR LINES
Coast to Coast Srv. Direct Srv. for Detroit Leaves Ft. Pitt Hotel, 7:15 a. m. and 7:15 p. m. Direct bus to Akron, 3 p. m. All Busses—all points leave Fort Pitt Hotel. Atlantic 8000-2346; Court 4106-07. All Busses leave Eastern Standard Time.

BUSES EVERYWHERE
COAST TO COAST.
UNITED BUS SERVICE,
Fort Pitt Hotel. Atlantic 8000.

Male Help Wanted 4

A Number One Tool and Die Designers
For a large automobile factory. Give age, experience and salary in first letter. X 208, Sun-Telegraph.

Draftsmen—Several High Grade Men. Rolling Mill Machinery, Designing and Checking. Address United Engineering & Foundry Co., 2417 Farmers Bank Bldg., Pittsburgh, Pa.

Male Help Wanted 4

A Number One Die Design Checkers
Wanted; experienced on automobile sheet metal dies; state your experience, also give age and salary in replying. F 208, Sun-Telegraph.

5 CARPENTERS, to lay all kinds of SHINGLES. 146 S. 19th st., South Side.

COBY SERVICE BUREAU
Dignified Employment Service.
210 BESSEMER BLDG.

DRAFTSMEN
Immediate opening for several first-class designers, checkers and detailers on Rolling Mill Machinery.
Mackintosh-Hemphill Company,
12th St., Pittsburgh, Pa.

DRAFTSMEN wanted; experienced men only; high class detail work, small castings and stamped parts; if apply in writing, state experience, salary and enclose specimen of work. Apply to J. M. G. Fullman, National Electric Products Corp., 14th st., Ambridge, Pa.

EXPERIENCED diemaker and machinist. State age, experience, salary expected, and give references. Write T-173 Sun-Telegraph, Pittsburgh.

FIRST CLASS MECHANIC—Apply 3131 Forbes st. New Allies Garage.

HABERDASHERY salesman, shirts, ties, etc. Able to give bond. Write W 182, Sun-Telegraph.

MEN WANTED
Tool makers, machinists, machine operators on: Boring mills (horizontal and vertical), engine lathes, turret lathes, milling machines, planer hands and shaft grinders. Good wages and steady employment in the Pittsburgh district. Apply at
STATE EMPLOYMENT BUREAU,
622 GRANT ST.

PHOTOGRAPHER wanted. Stanley Studio, Braddock. Brandywine 2198.

Real Estate Salesman
Special inducement to man of experience who can meet our requirements.
Eugene S. Reilly & Co.,
430-432 Fourth Ave. Court 5500.

REAL ESTATE SALESMEN
We can use 20 lot salesmen; must know business thoroughly; own automobile; also 5 general salesmen who own a machine; must be thoroughly experienced and have best of references.
C. L. SAXTON CO.
Union Bank Building. Court 1443.

SALESMAN, Catholic, good pay, steady work. Room 405, 238 Fourth ave.

2 SALESMEN.
High grade young men who would like to get into the selling end of the advertising business, we have the finest newspaper advertising services for banks and merchants in America. One minimum order each day pays $260 per week and commissions are paid at once. Men who qualify will be thoroughly trained in Pittsburgh before territory is assigned; interview by appointment only. Phone R. M. Pritchard between 9 and 11 A. M. at the Fairfax Hotel. Mayflower 4030.

SHINGLERS—Must be able to lay roofs and sidewalls; permanent situation. 146 S. Nineteenth st., South Side.

TRADE SCHOOL
Ambitious men wanted, earn $65 to $100 per week, learn automobile mechanics, automobile electricity, brick laying, plastering, welding, interior decorating, fine or commercial arts, radio; instructions absolutely practical and individual. Classes every day and Tuesday and Thursday evenings; catalog free; visitors welcome.
Pgh. Auto & Trade School,
405 Penn Ave. Dept. "7." Pittsburgh, Pa.

TWO CREW MANAGERS
SALARY AND BONUS.
We have openings for two real crew managers whose experience in specialty selling will qualify them for positions of trust with us. The places open should net in the neighborhood of $100 per week to the right man. Our own employes know of this advertisement. See Mr. DeYoung at 205 North Highland, before noon.

USED CAR Salesmen wanted; experienced men who can get results will make unlimited earnings; commission and bonus. See Mr. Orr, Samson Motor Co., 4647 Baum Blvd.

WANTED: Moulders Core Makers and Chippers for Steel Foundry Work. Address 2300 Farmers Bank Bldg.

"YOUNG MEN"
Average $18 to $25 weekly in other lines of employment while learning Radio. Immediate employment service. Men preparing for Radio service or broadcast station operating average $40 to $75 weekly when qualified. Apply Radio Corp of Penna., 331 Fourth ave.

Male Help Special 5

MONEY FOR YOU AT HOME—Men and women can earn $15 to $25 a week in spare time writing showcards, no canvassing or soliciting; we instruct you and supply you with work; write today. The Menhenitt Company, Limited, 129 Dominion Building, Toronto, Canada.

Female Help Wanted 6

A Large Department Store has an opening for an
Assistant Buyer in the Glove Department.
Must be experienced. Preference given to one having college education.
Reply, S-185, Sun-Telegraph.

COBY SERVICE BUREAU
Dignified Employment Service.
210 BESSEMER LDG.

COOK, waitress wanted for summer home near city; ref.; good wages. FR 10244.

COLLEGE student or teacher for summer position; salary $150 for 50 days. Write H 185, Sun-Telegraph.

COMPTOMETER operator, female; experienced operator, preferably with experience in steel business; write stating age, experience, salary expected and references. Box R 185, Sun-Telegraph.

EGG Candler, experienced girl; steady work Corliss Creamery, 1762 W. Carson st.

EDUCATED woman, over 25; ability to meet people; fine position; salary $1,500. Write Y 129, Sun-Telegraph.

VACATION opening for two teachers or college students; good salary. Apply in person, suite 724, 335 Fifth ave.

WANTED—Experienced white waitress, references required. Write P. O. Box 347, Sewickley, Pa.

WHITE girl, experienced, general housework and plain cooking, no washing, city reference required. Schenley 1341.

Female Help Special 7

MONEY FOR YOU AT HOME—Girls and women can earn $15 and $25 a week in spare time writing showcards no canvassing or soliciting; we instruct you and supply you with work; write today The Menhenitt Company, Limited 64 Dominion Bldg. Toronto Canada.

Male & Female 8

WANTED—Trained cook and butler to take entire charge of housework. Mayflower 1828.

Employment Wtd., Male 10

ACCOUNTANT will install sys., audit, keep your books, $20 mo. Martin. CO 1867.

COLORED chauffeur desires position with private family; 15 years' experience; can furnish best of reference. Call Hiland 6313-J from 5 to 8 p. m.

COL. CHAUFFEUR in private family, exp. 10 yrs. Lincoln car; can drive any other make; city reference. Call Hiland 6313-J, 5 to 8 p. m.

COLORED chauffeur, neat appearance, wishes position with private family; good city ref. HI 6980-J.

Colored Man wants janitor work or Restaurant. Call Hiland 0935.

COLORED mechanic wants job in garage; repair cars. Schenley 2196.

PLUMBER and tinner wants work at anything. Fairfax 6252.

VIOLINIST desires position as teacher in violin school for class work; will leave city. Grant 3532-J.

Employm'nt Wtd., Female 11

CHAMBERMAID—Reliable colored girl; stay nights; references. Hiland 7004-R.

CHAMBERMAID or day work, 4 days a week, references. Hiland 8702.

CLEANING—Laundry by day, col. lady. Franklin 2509-W.

CLEANING or laundry, day or part time; colored lady; reference. Hiland 0655-R.

COLORED girl, day or part time work. Schenley 1366.

DAY'S work, general housework or part time: colored woman. Mayflower 1794.

DAY work or men's laundry work, exp. col. lady. Grant 1384, 6 to 9 p. m.

DAY or part time work by reliable col. girl; references. Mayflower 4961.

DAY or part time work, by neat colored girl. References. Grant 0406-R.

DAY laundry or cleaning by colored lady. Schenley 0320.

EXPERIENCED col. girl to take care of bachelor apt., good ref. Grant 0193.

EXPERIENCED colored girl wants weeks work. Grant 7087.

HOUSEWORK wanted by colored girl; no washing. Penhurst 3453.

LAUNDRY work done at home; called for, delivered; references. HI. 5322-W.

LAUNDRY work done at home; called for, delivered; references. Hiland 5322-W.

LAUNDRY work by day for Tue., Wed., Thurs.; references. Hiland 1837-W.

LAUNDRY work done at home; reasonable; reliable col. lady; ref. Fisk 1432-J.

LAUNDRY work done at home; called for and delivered. Penhurst 5498-J.

LIGHT housework or nursing weekly, light col. girl, references. Hiland 7872-R.

REFINED white woman of middle age, wants work. Address Margaret Brown, Wilkinsburg P. O., Wilkinsburg, Pa.

RELIABLE col. wishes position as upstairs girl; ref. Schenley 4488 bet. 6 and 8 p. m.

WASHING to take home or day's work; reliable reference. Hiland 6187-J.

Sale, Business Opportun., 12

A. A. Alles
Delaware Charters
STANDARD OF AMERICA
Get the booklet, "High Spots in Delaware Corporations," mailed free.
OFFICE OPEN DAY AND NIGHT.
1504 Federal Street,
FAIRFAX 4190. PITTSBURGH, PA.

AUTO radiator repair shop, will sell or take partner. 127 S. Beatty. Hiland 1958.

BEAUTY SHOP for sale; Trenton ave., established clientele, fully equipped, reasonable rental. Call Sunday or week days after 6. Franklin 9227-R.

CLEANING, dyeing, 1st class establishment doing fine business; reason for selling going West. Write 116 Holland ave., Morgantown, West Va., or phone 440.

CONFECTIONERY and notion store, 2200 Arlington ave.; good reasons and doing good business.

CONFECTIONERY well established, good East Liberty location. 6311 Hoeveler st.

CONFECTIONERY, with 6 rooms, bath; leaving city; bargain. Fairfax 5787.

CONFECTIONERY and news route doing $75 a day business. Sterling 9503.

CONFECTIONERY with 8 rooms, rent reasonable sacrifice. Cedar 9625.

DIST. MANAGER WANTED—Exclu. dist. nat. adv. product; no comp., big demand, tremendous profits; exp. unnec.; about $1,000 cash nec. for merchandise. Inventors, 311 E. Center St., Baltimore, Md.

DRESS and beauty parlor space in millinery shop for sale or rent. 4108 Butler st.

FOR SALE—A big rooming house, or boarding; all furnished; 16 beds complete; nice cool cellar, big dining room, 3 screened-in porches, nice big yard; cool; handy to all amusements and one of best locations at park; very reasonable if sold soon; immediate possession; poor health reason for selling; a good place to make income. If interested, write Box 435, Conneaut Lake Park, Pa.

FOR SALE—Sleepy Hollow filling station and barbecue on Washington and Waynesburg state road No. 19; electric lights, water power, excellent location, 3½ miles south of Amity, Pa.; wonderful opportunity for someone; immediate possession. Russell S. Conger, Amity, Pa. Phone 9000.

FRUIT, Grocery, opposite Sears-Roebuck's new bldg. on Hiland ave. Montrose 5387.

GAS STATION on Route 19 in Bridgeville, Pa.; fully equipped for tire, battery service, greasing hoist and washing, with 4 living rooms. Rent $75; will sacrifice for $1,000 cash. Lafayette 6121.

GASOLINE station and property doing good business; bargain. 247 Glass Run rd., Hays Borough. Homestead 2644.

RADIO, auto accessory, washing machine, store for sale. Cheap for cash; going into other business. Penhurst 0781J.

SERVICE STATION.
Sale or rent, cor. location nr. highway, population 35,000; good reasons for selling. Write E-200, Sun-Telegraph.

Wanted, Business 14

Wet Basements Made Dry
No disturbing lawn. Churchill 3565-R.

Dressmaking 15

Keller Dressmaking School,
Individual attention to each pupil. 221 Wallace Bldg., E. E. Hiland 2462.

School & Instructions 16

SUMMER SCHOOL
CURRY COLLEGE
Penn and Stanwix St. Atlantic 3069.
Summer Classes Form July 15.

Personals 18

Your Face and Skin
THE SAME AS THESE CAN BE FREE OF DISEASE AND DISFIGUREMENTS DO IT WITH OINTMENT G.
The wonder ointment for Acne, Pimples, Red Nose, Oily Skin, Large Pores, Eczema, Psoriasis, etc. Call in person if possible or when sending $2 for it state particulars. Positively guaranteed. We treat all skin disorders and remove Moles, Birthmarks, Superfluous Hair and disfigurements of every nature. 20 years' experience. Send for booklet.
DR. F. C. GEHRS,
LICENSED SPECIALIST
Atlantic 1104. 402 Nixon Theater Bldg.

HEALTH, VITALITY AND HAPPINESS
Therm-El-Ray Health and reducing Girdle by its magnetic emanations soothes the nerves, revitalizes the glands and gives you new life. Simply attach to light socket and use as directed. If you are not benefited, return girdle within ten days and $15.00 purchase price will be refunded.
Awake the Greater Health Within You.
Address THERM-EL-RAY SALES CO., 402 Century Bldg., Pittsburgh, Pa.

MATERNITY HOME
Desiring privacy in confinement; nursing at home; nice home surroundings; will give information privately. Pennsylvania Health Home, 220 5th st., Braddock, Pa. Brandywine 2795.

DR. KOLER, specialist for 31 years, located on Penn ave., moved to 948 Liberty ave. Kidney, bladder, skin, blood and all chronic diseases; examination free; medicines included in the small fee asked; no women treated. Hours 9 to 8, Sundays, 9 to 2.

SUPERFLUOUS HAIR
Permanently removed without electric needle or depilatory, daily 10 to 5. La France Method, 303 Nixon Bldg. AT. 3231

SUPERFLUOUS HAIR
Removed permanently, painlessly, without scar. Ladies in attendance. 2105 Jenkins Arcade.

FOR ADOPTION — Twenty-five healthy babies, ages range up to five months; placed on trial of sex for 12 months. VEIL HOSPITAL, Langhorne, Pa.

HADDON Maternity Hospital, Sheraden—Patients desiring privacy in confinement, infants cared for. Write. Walnut 3360.

AMERICAN watches cleaned, repaired, $2.50; Swiss, $3. Jobe, 402 Keenan Bldg.

SPIRITUAL Medium readings dly. Madam LaVerne, 2550 Center av., E.E. May.9585

BELFOURS Sanitarium—Electric massage, internal baths. 43 Marion st. Grant 0659.

MARIE WARNER — SCALP TREATMENTS, MANICURING. GRANT 5654.

$10 PLATES and Sleeping air for painless extraction. Dr. Simeral, 109 Diamond st.

PRIVATE DETECTIVE SERVICE—Secret investigations. Phone Carrick 1407.

100 CALLING cards 50c. Individual Card Co., Box 879-S, Pittsburgh, Pa.

WOMAN'S REALM
Here are Listed Pittsburgh's Best Hairdressers

Look for the Woman's Realm Section
Pittsburgh's Only Beauty Section IN THE Sunday Sun-Telegraph

Elite Beauty Parlor
MODERNLY CHIC COIFFEURES.
Call Hiland 9304 For Appointment

CASTELLE PERMANENT, $4.
Complete. Castelle Permanent Waving Co., 230 5th ave. Room 304. AT 0681.

POLLYANNA WAVE.
Open evenings by appointment.
POLLYANNA BEAUTY SALON,
241 Fifth Ave. Grant 8835.

THE HOME OF THE BEST WAVES
$6 Roosevelt Wave—$5 Eugene.
ROOSEVELT BEAUTY SHOP,
Roosevelt Hotel Bldg. AT. 5197.

Smartest Permanent Wave for $4.
JEAN PERMANENT WAVING CO.,
429 PENN AVE. AT. 3021.

EUGENE WAVE, $4.
Complete—Zegler's Beauty Parlor.
501 MARKET ST. AT. 1191.

ZEGLERS
Steam and Oil Wave, $3—Eugene $4.
230 Fifth Ave. Room 310. AT. 4982.

"Le Pere Wave $3; Eugene Wave $4.50
ACME BEAUTY SALON 230 5th Ave.
5th Ave. Arcade. Atlantic 7939.

GRIFFITH'S Beauty School, 2d flr. Empire Bldg. Reg. School of Paris Fashions

Liquor-Drug Treatment 18-B

WHY LET THIS CURSE wreck your home and life? For information and literature write or phone.
SHADYSIDE SANITARIUM, FORMERLY
KEELEY INSTITUTE,
265 Shady Ave. Hiland 9382.

Transfer & Storage 19

MOVING—STORAGE.
Fireproof warehouse; experienced packers large moving vans. Ask for estimates.
HOEVELER WAREHOUSE CO.,
750 Millvale ave. Mayflower 6000.

J. F. JACKSON
Needs at once loads to Cleveland, Detroit, Phila. and N. Y. C. Van service with return load prices. FA 1562; LI 1550.

ED. WERNER.
Wanted—Van loads from Chicago and Clarksburg, W. Va. Carrick 1713.

FOR SALE—Piano hoist, excel. condition, cheap. Forest Hills Transfer, Valley 249.

PART load to and 1 from Detroit, way points. O'Connor's, Brandywine 3120.

WANTED—Loads to Baltimore, N. Y., Phila., Detroit, Wash., Buff. MO 5663

Landscape Gardeners 22

FRANK C. HONESS roses, trees; shrubbery supplied and planted; soil lawns renovated and fertilized; cow manure. 530 Bayne ave., Bellevue. Linden 0743.

FOR RENT Furnished Rooms 30

BELLEVUE—Cheerful room, bath, running water in room; $5. Lin. 4065-W.

BRADDOCK AVE. S.—Room for bus. man or student; desirable location. Pen. 8492.

BRIGHTON RD., 3898—Bedroom and living, bath, in new modern home on car line; near town; best location. Linden 1339.

CENTER and Bigelow—Room, private bath; gentleman; reference. MA 3178.

DELIGHTFUL cool room, running water, every conv.; opposite park. Call 414 West North ave., N. S. Private home; gentlemen only.

E. E.—225 S. St. Clair, attractive large airy rm., twin beds, shower, gar. if des. Suit 2 gentlemen. $10 wk. MO 2262.

E. E., 198 S. Euclid—Room for ladies or gents; single or small apts.

FEDERAL ST., 1329, N. S.—2 or 3 cheerful rms., 1st fl., best location. FA. 4342.

INDUSTRY ST., 256—Cheerful front rm., next bath, pr. home; gent. ref. LA 4536-R

MT. LEBANON—Cheerful rm. with young couple; nr. cars; gent; $5. LE 3909-W.

MT. WASH.—Cheerful rm., newly furnished; 10 min. to city. Lafayette 6894-J.

NEGLEY AVE. S., 370—Large beautifully furnished, second floor, front room; private home, excellent location.

OAKLAND—2 rooms, 1 single and twin bed double. New furniture. May. 1420.

PALO ALTO ST., 1222—Small room, nr. park; gentlemen. Fairfax 9476.

PERRYSVILLE AVE.—Nicely furn. rm., next to bath, reasonable. Fairfax 8261.

RACE ST., 7606—Nice furnished room, or housekeeping rooms.

ROOM AND BATH, $4.50. 4040 PERRYSVILLE AVE.

SHADYSIDE—Comfy room, modernly furnished, near station, trolley, bus; parking space; phone in room; gentleman; $5.00 weekly. Montrose 2404, after 6 p. m.

SQ. HILL—$35—2 large, well furn. rms., priv. bath, priv. entrance, instan. heater; for 2 or 3 gentlemen. SC. 1537.

SQUIRREL HILL—1 or 2 rooms, private bath; furn. or unfurn. Hazel 7260-R.

SUMMERLEA ST., 630—Cheerful 2d flr. rm., next bath; private family. MA 2541.

MT. WASH.—Nice room for 1 or 2. Lafayette 3011-R.

Unfurnished Rooms 31

BLACK ST., 5404—4 rms., use of bath, new home, gas, elec. $45. HI. 0189-M.

CASTLE SHANNON, 3 rms., semi-bath, 1st floor, modern, $30. Lehigh 7014-R.

FOREST HILLS, 693 Sumner Ave.—4 rms., pri. bath, sun parlor, garage, heat.

7047 HERMITAGE ST.—3 rms.; use of bath and laundry; $35. Hiland 0820-W.

LETSCHE ST., 1926—3 rms., 1st fl., all priv., nice location, $20. Fairfax 6867.

NOBLE ST., 424—3 rms., sink, bath, porch, yard, gas, elec., $35. Montrose 8034.

SCHENLEY HEIGHTS — 4 unfurnished rooms, very reasonable; also 2 furnished housekeeping rooms. Mayflower 9288.

WILK., 330 Pitt St., 3 rms., use bath, 2nd fl., $45. Call Franklin 5795-M.

Housekeeping Rooms 32

CRAIGHEAD ST., 47—2 large connecting rms.; bath, range, sink, sewing machine. Lafayette 2139-M.

DORMONT—2 rooms, all conveniences, private family. Lehigh 2542-W.

FIFTH ave., 1920—2 connecting front rms., $8; also 1 room, $5.50. Grant 5184.

McPHERSON BLVD.—2 light housekeeping rms., 2nd floor; adults. Montrose 0628.

PACIFIC AVE. S.—$50; 3 large furnished rms., private bath; gar. if desired; good location; reference. Montrose 1259.

PALO ALTO, 1240 — Two-room modern, furnished apt. Fairfax 9419.

RIDGE AVE., 921, N. S.—Lovely 1-room apt., kitchentte, 1st flr. next bath, reas.

Wanted, Boarders 33

E. E.—Nicely furnished rooms with board, in refined home; beautiful location. Montrose 1239.

ROOM and board for two, with small private family; no objection to child; $8 each. Linden 5743-M.

WILKS.—Good room, good board, one or couple; private; reas. Churchill 7179-R.

WILK.—Beautiful rm., twin beds, running water in room, widow's home. PEN 8428.

WILL board children over 3 years, mother's care, $4. Sterling 0888-J.

Summer Boarders 33-A

Locust Heights Camp
For boys and girls, 6 to 12 years Under the direction of graduate and experienced teacher. On large farm adjacent to McConnell's Mills. Featuring sleeping porches. Open July 15. Third season. Pittsburgh references. Booklet on request. Isabel I. Kildoo, director, Portersville, Pa. Bell Phone 3 Ring 3.

GOING CAMPING? Why lug paraphernalia? Nothing to bring but your food. Reasonable rates. Camp Hiawatha, P. O. Berkeley Springs, W. Va.

Apartments 35

McKEE PLACE, 310
Three rooms, with bath, steam heat, janitor service; moderate rental; open for inspection.
EUGENE S. REILLY & CO.,
430-432 Fourth Ave. Court 5500.

$60, WILKINSBURG—5 rms., bath, 2nd floor, good location. Churchill 7338-R.

WILK., Mifflin ave.—1st fl., 5 rooms, bath, sun parlor; reduced rent. CH 0230-W.

GLENOVER—Nice 4-rm. apt., bath; 5 min. to train or cars. Churchill 3039.

Apartments, South Hills 37

APARTMENT FOR RENT
In Mt. Lebanon, 5 rooms and bath, near car, bus, stores; the most modern and up-to-date apartment in this district. Call owner, Lehigh 8300.

Apartments, North Side 38

RIVERVIEW PARK DIST.—5 rms., bath, h. w. fls., inst. heater. FA 1421-1377.

FOR RENT Apartments, East End 36

TERRACE COURT
SQ. HILL'S FINEST APT.
One 4-rm. and one 5-rm. suites available. Immediate Poss.
Smith Bros. Realty Co.
5873 FORBES ST. HAZEL 2650.

The Frontenac
S. Highland & Howe—Montrose 0898. Beautiful, large, 2-room apartments, either furnished or unfurnished; very attractive rentals. Immediate possession.

WALLACE BLDG.
CENTER & HIGHLAND AVES.
Large living room, twin doorbeds, kitchenette, fully equipped; tile bath and shower.
Steam heat, hot and cold water and Frigidaire are supplied.
GEORGE BROS.,
307 Fourth Ave. Court 3060.

OAKLAND DUPLEX
372½ M'KEE PLACE.
Four beautiful rooms, sun parlor, hardwood floors, tile bath, range, furnace. Open for inspection today.
SAMUEL W. BLACK CO.,
503 Farmers Bank Bldg.

BRADDOCK AVE., S., 1104 Regent Sq.—July rent free, 1st floor duplex, newly decorated. Churchill 5083-R.

CHOICE East End Apt., superfine condition; 4 rooms bath, $47.50. Call Owner evening. Ha. 1205.

City & Suburban Houses 39

920 CHARTIERS AVE., Elliott—3 rms., sun parlor, 1st floor, $37; 2 rms., large attic, 2nd, $25; modern. Walnut 4005-J.

HAZELWOOD—5-room house, bath, electric, newly papered, $30; 2 months free. 331 Fourth ave. Room 504. Court 4487.

ELLIOTT stucco house, 6 rms., bath, all con.; garage, $55. Walnut 3231-R.

East End Houses 40

JULY RENT FREE
Modern, 5 rooms, tile bath, hot water heat, garage. Very attractive. Beechwood blvd., close to St. Philomena's Church. $85.00 per month.
Peoples E. E. Real Est. Co.,
Montrose 4025. Penn and Highland Aves.

SQUIRREL HILL HOME
Six-room dwelling, porches, bath, gas, electricity, range; located No. 911 Greenfield ave.—Rent $50.
SAMUEL W. BLACK CO.,
503 Farmers Bank Bldg.

ATLANTIC AVE. District—6-room house, bath, electric, $55; 5-room houses, bath, electric, $43-$41; 4-room houses, bath, electric, $38-$35; 3 rooms, bath, electric, $25; 2 months free. 331 Fourth ave. Room 504. Court 4487.

KIRKWOOD ST., 5808—$50 per month brick house; 7 rms., bath, hot and cold water, convenient location. Key at 5806 Kirkwood st.
SCOTT & McCUNE,
312 Frick Bldg. Atlantic 6444.

KELLY ST., 6713—Duplex, 7 rooms, bath, electric; rent $47.50. Court 1371.

North Side Houses 41

SUPERIOR AVE.—5-room houses, bath, electric, $45-$40; Charles st., 6-room houses, bath, electric, $30; Perrysville ave., 6-room duplex, sun parlor, bath, electric, hot water heat, $60; 2 months free. 331 Fourth ave. Room 504. Court 4487.

DAVIS AVE. District—5 rooms, bath, porch, furnace; first floor, $50.00. J. O'Neil, Fairfax 2141.

E. LACOCK ST.—4-room, bath, $30. J. O'Neil. Fairfax 2141.

South Hills Houses 42

TO LET—SOUTH HILLS

Beechview ave., 1st floor duplex, 6 r.	$65.00
Cape May ave., 5 r., bath	50.00
Potomac ave., 5 rooms and bath	57.50
Illinois ave., house, 6 r., bath	65.00
Neeld ave., apt., 4 r., bath	63.00

ARTHUR WESSEL,
2932 West Liberty Ave., Dormont.
336 Fourth Ave., Magee Bldg.

MT. LEBANON.
Nine-room house, hot water heat, 2-car garage. Rent $110 per month.
Colonial Realty Co., Inc.,
318 Washington Rd.
Lehigh 6666. Mt. Lebanon, Pa.

BRENTWOOD—WILLET RD.
New 7-room brick bungalow, breakfast nook, tile bath, shower, 1st floor toilet, tile roof, 80 ft. lot, near park and swimming pool, $75. Carrick 2379.

Comfortable, Convenient
2816 SHAWHAN—Separate house, 5 rooms, bath, laundry, front and back porches, close cars, school. Only $45.
Charters Realty, Atlantic 7624

Furn. Apts. & Houses 45

Adrian Apartments
Cor. Melwood and Bayard st. Several choice apartments, immediate possession. Living room, in-a-door beds, kitchenette, dressing room, bath also same unit with additional bedroom. Completely furnished, including dishes, towels, linen, silverware, etc. Rentals $75 to $110. Apply Mrs. Morgan, on premises.

Loutellus Apt. Hotel
245 Melwood ave.; 1-2-3-room modern, efficient kitchenette apartments; finest in the city; superior service. Schenley 1100.

EL TOWER APARTMENT HOTEL, Munhall road, off Beacon—Beautifully furnished apartments with private and connecting baths; $45 per month and up, hotel service included. Hazel 6800.

S. NEGLEY AVE., 370—Beautifully furnished apartment. Private home. Excellent location.

CEDAR AVE.—Two fur. apts., private. Fa. 7840.

Store Rooms 46

STOREROOM, 2 large living rooms, cement cellar and laundry; 2 months' rent free; will help you start in business. Flanagan, 6023 Penn ave.

Business Properties 47

STATION St., nr. Collins and, and new Sears Roebuck Bldg., East Liberty; rent $38. Good business stand. Phone Montrose 4100.

BARBECUE, store, dining room, living room, bath; $75.00 per month, $400 cash deposit required. Write L-182, Sun-Telegraph.

BRUSHTON Dist.—2 storerooms, good business location; reas. Penhurst 2153-J.

Offices & Desk Room 50

Aronson Bldg., 339 Fifth Ave.
Between Smithfield and Wood sts.; 100% location. Furnished and unfurnished, $30.00 and up. See Mr. Haas,
UnitedStatesRealtyCo.
339 Fifth Avenue. Atlantic 4800.

COLUMBIA BLDG.—Will sublet large, well lighted, newly decorated office to responsible tenant; rental $50. Inquire 412 Columbia Bldg. Court 1728.

$5.00 MONTHLY—Downtown office address, telephone mesages taken, also furnished office or desk. Investment Bldg., 239 Fourth Ave., Suite 207.

LAW FINANCE BLDG.—Share space; private receipt; low rent. Atlantic 6505.

Resorts, Cottages, Etc. 52

TWIN WILLOWS LAKE, 2 miles north of Bakerstown, modern cottages; last 2 weeks July; pool, tennis court, gas, elec., $28 wk., cabins $14 wk; picnic grounds, dance hall and ball grounds reserved free, week afternoons on application; camp sites for rent. Owner, R. L. Heckert, Mars 36 R1-21.

FOR RENT—2 apartments, all furnished, for balance of season; cheap if rented at once. Box 435 Conneaut Lake Park, Pa

FOR RENT—Modern cottages. Mrs. J. O. Jones, Conneaut Lake Park, Pa.

Seaside To Let 53

FOR RENT—Atlantic City. Beach front home, furnished. Large lawn, 2-car garage. Also a beautiful beach-front home for sale at a bargain.
T. B. DUNN, 130 S. Delancey Pl., Atlantic City, N. J.

STONE HARBOR, N. J., 4-room furn. bungalows, with bath, $25 weekly in July, including gas and elec. Newton, 323 Walnut St., Phila.

FOR SALE North Side Houses 62

ELIMINATE YOUR RENT RECEIPT. Hiawatha st., new 5-room frame, Georgian type, bath, cement cellar, stationary tubs, furnace, 1-car garage; lot size 37½x100. Price $7,500. Call Fairfax 9266 or 2208.

NEW brick, 6 rms. and bath, ldry., furn.; $5,800; pay like rent. FA 1421 or 1377.

Dormont, Mt. Lebanon 63

MT. LEBANON—121 Academy ave.—Invest. opportunity, 6 rms., bath, level lot., sac.; owner leaving city. LE 8740-J.

FOR SALE City & Suburban Houses 60

JOHN F. SWEENY HOMES

$4,800—Overbrook. ⅔ acre and 5-room house, all in A-1 shape, electric, cem. cel., coal fur., chicken house. Garden with apples, peaches, pears, etc.
$3,000—Nice location, 5-room house on lot with garden. Good neighborhood. 10 minutes on cars. 2 sqs. walk.
$8,000—S. Hills. Brand new white brick. Good paved st., 6 rms. and bath, elec., laund., cem. cel., coal fur. Coal, fruit cel. 1005 Diamond Bank Bldg.

SALE
Edgewood Bargain.
Brick Dwlg., 8 rms., bath, laundry
Reduced to $10,000.
Early possession—Easy Terms—See COMMONWEALTH REAL ESTATE CO., Commonwealth Bldg., Fourth Ave.

$5,575, BARGAIN, $5,575.
Hot water heated 7-room stucco, bath, 50-ft. lot, on new South Hills boulevard; near cars; 10 minutes to city by trolley; $200 down, $50 monthly; act quick. Call Carrick 2379.

Don't Gamble With Your Home.
Have the title examined by THE TITLE GUARANTY CO. They insure their examintions. Frick Bldg. Annex. Phone Atlantic 2600.

FOR SALE—Millvale District, brick and shingle, 6 rooms and tile bath, all modern, conveniences, handy to schools, churches and street car. Must be seen to be appreciated. For further particulars call Millvale 1063-R.

BIG BARGAIN, $4,000.
Near Wilkinsburg. Forced to sell my 7-room house, large lot, only $4,000; will sell to colored. Write V-180, Sun-Tele.

FOR SALE by owner, 417 Willow st., Edgewood, new 7 rooms, tile bath, tile kitchen, breakfast room, 38-foot level lot. Open evenings.

SHERIDAN—7-rm. brick bungalow, bath, double garage; reasonable. Federal 1528-J

East End Houses 61

AYLESBORO AVE.
Very attractive living-room residence, hot-water heating system; perfect condition; garage for three cars and apartment; must be seen to be appreciated; large lot; sacrifice price.
O. R. MINNEMEYER,
918 Farmers Bank Bldg.

MORTGAGES WANTED
ON DWELLINGS, DUPLEXES, APARTMENTS.
C. C. McPHALLIP & CO.
MORTGAGE AGENTS.
EQUITABLE LIFE ASSURANCE SOC.
336 FOURTH AVE. COURT 3640.

BLAIR ST., 5070, DUPLEX, $4,800—4 rooms and bath each floor; income $720 per year.
GEORGE W. BROWN,
1320 Whitfield st. Montrose 4357.

ACCOUNT leaving city must sacrifice my new 8-rm. home, 3 baths, 2-car garage; all brick and tile construction; exclusive location nr. Dallas and Reynolds. Owner, Hiland 0136.

MODERN 8-rm. house, 2 baths, gar., Beacon st., toward park, house too large for present owner. Sell reasonable. Write T-182, Sun-Telegraph.

FOR SALE Beechview, Brookline 64

FOR SALE—7-room, English type home, 933 Bayridge ave., Brookline, 2 squares from the school house on Pioneer ave., all hardwood floors, tile bath, stone mantel, chandaliers, art glass, complete laundry, furnace, coal bin, storage room, garage, cement porch, French tile roof, awnings, sidewalks, landscaping, and paved street, terms to suit purchaser. Nathaniel Bros., contractor. Phone Carrick 1232 or 2874-R.

Brookline Sacrifice, $8000.
Brick and shingle home, 6 rooms, tile floor in bath, tile roof, hdwd. floors throughout, coal furnace, coal and fruit cellar, paved st., 1 square to cars, level lot 32x120 to good alley. $1,500 cash.
SMITH & MOTT, REALTORS,
754 Brookline Blvd. Lehigh 1500.

BROOKLINE, $7,500.
New 5-room bungalow, tile bath, shower, large storage attic, furnace, h. w. floors double garage, paved, handy location; this house has features only found in most expensive homes; easy terms. Lehigh 7454.

A WOMAN'S DREAM.
Brookline—New 5-room frame, bath, cement cellar, stationary tubs, furnace. Price $5,800. Call Fairfax 9266 or 2208.

Carrick, Overbrook 65

CARRICK, 1934 Westmont Ave. 6 rms., bath, paved st., $8,000. Carrick 3380.

Crafton, Ingram 67

CRAFTON 6 rooms, bath, furnace; level lot; near trains and car. Must sacrifice, $6,000. Walnut 0921-M.

Bellevue, West View, Avalon, Ben Avon 68

EMSWORTH—$7,700, new 6-rm. brick bungalow; 1 block from new boulevard to city. Ben Avon Lumber Co. Linden 1323.

MENTION THE SUN-TELEGRAPH WHEN ANSWERING ADVERTISEMENTS.

Lots For Sale 71

BIG FARM PLOT
In Mt. Lebanon, 150x120, only $1,385. Terms $100 down balance $20 per month. Call owner, Carrick 3800.

PEMBERTON ST., off Brighton rd.—Finest 40x130—$1,500. Carrick 2379.

Summer Places for Sale 76

FOR SALE—Fully equipped summer camp. Suitable for private club. Good fishing and swimming. Box 87, Berkeley Springs, W. Va.

Household Goods 86

4 ROOMS of high-grade new furniture, rugs, Radiola 60, and other fixtures, very reasonable. Brandywine 3939-R.

WILL sacrifice bedroom, diningroom, living room furniture, rugs, other articles; good, same as new, perfect. Mayflower 4463.

EASY wringerless washer; also Laundryette washer for $98. Court 1934.

ALL household goods for sale. Leaving city. 2339 Eldridge st. Hazel 5495-J.

BEDROOM set, $55; refrigerator, $10, etc. Call mornings, Hiland 6669-R.

ICE BOX, $8; 2 gas stoves, $1.50 each; gocart, $15, etc. Falarfax 9965.

RED wheel new process range, refrigerator. Lehigh 4685.

Machinery & Tools 91

LEADING BOILER, TANK AND STACK MFRS.
100-Bbl. Oil Tanks. Pressing Mach. Boilers
50 " " Vertical Tube Boilers
Oil and Air " 8 " " "
Large Gasoline " 10 " " "
Grate Bars, Stacks 18 " " "
REPAIR WORK.
23d ST., PGH.—MUNROE—GRANT 0600.

Loans on Automobiles 84

Need Money ON YOUR AUTOMOBILE?
Your title can be used to obtain funds for any purposes. YOU CONTINUE TO USE THE CAR. Small unpaid balances paid off or re-financed. ANY AMOUNT UP TO $1,000.
INTEREST AT 6% on unpaid balances.
Call, write, phone Atlantic 6025
Pgh. Finance Corp.
504 American Bank Building,
Grant St. at Sixth Ave.

Loans Up To $300 82 Loans Up To $300 82

LOANS
You Can Borrow from Us On Your Note at Lawful Interest
NO FEES ..... NO DEDUCTIONS ..... NO BONUS
Persons owning furniture, real estate or having salaried positions accommodated 24-hour service. Repayment arranged to suit borrower's requirements. A quick, dignified and confidential way to obtain immediate financial assistance. Our methods cheerfully explained. If you cannot call in person, write or telephone and our representative will see you.
"OUR BUSINESS MAKES FRIENDS"
Interstate Collateral Loan Co.
200 Arrott Bldg., Cor. Fourth & Wood St., Telephone Court 3256

2½% LOANS
You Save One Per Cent a Month by borrowing from HOUSEHOLD.
HERE IS THE COST:
ON LOANS PAYABLE IN 20 EQUAL MONTHLY PAYMENTS.
$100—average monthly cost, $1.32
$200—average monthly cost, $2.63
$300—average monthly cost, $3.94
NO ENDORSERS.
Household Finance Corporation
ROOM 505, ARROTT BLDG., FOURTH AND WOOD ST. COURT 2890.

Do You Need Money?
GET IT FROM US
At 2½% Per Month
ASK ABOUT OUR BONUS PLAN.
Family loans. Absolute privacy. Prompt and courteous service. Up to $300. No extra charges.
OWNED AND OPERATED BY PITTSBURGH PEOPLE.
ECONOMY FINANCE CORPORATION,
208 Clark Bldg., 2nd Floor, 7th & Liberty. AT. 0546-7.

MONEY FOR VACATIONS
We have aided many persons by loaning them money. If you feel a change would do you good, but lack the necessary cash, see us. We can make you a personal loan repayable in small, easy payments that are never a hardship to meet.
Empire Finance Co.,
602 Park Bldg.
Corner 5th & Smithfield st. AT. 8578.

BORROW FROM US
Transactions Private
Loans on Furniture up to $300.
Peoples Loan Co.
814 Empire Building,
LIBERTY AVE. & STANWIX ST.
Tele. Atlantic 3574.

MONEY
IN A HURRY.
We have ample funds available to loan to worthy persons who need temporary financial assistance to meet a sudden emergency; loans are made quickly and in a manner that will please; ample repayment time; if you need money now to pay old bills or for any other purpose it will pay you to investigate our modern and pleasing loan plan.
AUTOMOBILES AND FURNITURE
OHIO FINANCE CO.
1204 FIRST NATIONAL BANK BLDG.

HERE'S THE MONEY
YOU NEED
Loans from $25 to $300 on Furniture and Automobiles. Quick, courteous, confidential service. Easy repayment plan. Call, write or phone. Atlantic 8294.
ACME LOAN SERVICE,
1116 Clark Building
717 Liberty Ave. Near Stanley Theatre

LOANS $10 TO $300
24-HOUR SERVICE.
LAWFUL INTEREST ONLY
LICENSED BY THE STATE.
AMERICAN LOAN CO.
515 PGH. LIFE BLDG.
AT. 4894. OPP. ROSENBAUM'E.

Come to Us for Money
LOANS MADE ANYWHERE.
$10 to $300 at lawful interest.
Easy monthly repayments; strict privacy
Beneficial Loans,
Room 808 Law & Finance Bldg.
429 4th Ave. Phone Atlantic 8-2-4-2

MENTION THE SUN-TELEGRAPH WHEN ANSWERING ADVERTISEMENTS.

Loans on Jewelry 83

Will a $75 Loan Help You?
$2.25 Complete Cost at Repayment. Borrow Any Amount Here at
6% Yearly Interest
on DIAMONDS, JEWELRY, WATCHES, LISTED STOCKS, LISTED BONDS, FURS, SILVER
½% per month to 2½% storage.
Yearly loans with renewals or monthly repayments. Furs—special rates. Modern Bank-like methods. Courteous service.
JOS. DeROY & SONS
Diamond Loan Association
(10 Loan Companies Combined)
311 Smithfield St. Entire Building
Opposite Postoffice Use Elevators
Original Location ¾ Century

You Can Get Money At a New Low Rate
DIAMONDS, WATCHES, JEWELRY OR LISTED STOCKS AND BONDS.
Absolute Privacy. No Store Connected. Monthly Paym'ts. Unlimited Renewals.
ECONOMY FINANCE CORPORATION,
208 CLARK BLDG., 2ND FLOOR, 7TH & LIBERTY—ATLANTIC 0546-7.

LOANS AS LOW AS 1%
ON DIAMONDS
WATCHES, JEWELRY
STOCKS AND BONDS.
We also loan at low rates on SILVERWARE, CAMERAS, GUNS, FURS, TRANSIT, MUSICAL INSTRUMENTS
Old Gold, Silver and Platinum Bought.
GALLINGER'S Licensed Brokers, 929 Liberty Ave.
ATLANTIC 5207. ESTABLISHED 1854.

LOW RATE LOANS
On Diamonds and Stocks
OLD RELIABLE COMPANY
Real Loan Office. No Pawn Shop.
Interstate Collateral Loan Co.,
200 ARROTT BLDG.
Cor. Fourth Ave and Wood St.

MENTION THE SUN-TELEGRAPH WHEN

Musical Instruments 87 Musical Instruments 87

Exceptional Values in Used Uprights, Player Pianos, Grand Pianos, Saxophones and Cornets

Taken in exchange during our 58th Anniversary. Every instrument in good condition and good for years of service.

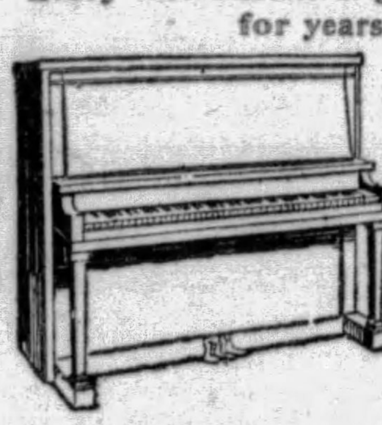

Upright Pianos
$50 to $150
When new sold up to $350.00

Player Pianos
$150 to $275
When new sold up to $650.00

Such well-known makes as Behning, Kieber, Oliver, Price & Teeple, Bond, Doll & Sons, Stodart, Hamilton, Smith & Barnes, Wheelock, Mehlin and many others.

Saxophones All in Good Mechanical Condition
C-Melody, C-Soprano, Tenor and Alto.
$25 to $135.00
Among them, Ditson, Cleveland, Martin, Conn, Pan-American, Buescher, Wurlitzer, Holten.

Cornets & Trumpets, $10 to $70
Among them, Conn, Millard, Holten, Pan-American, Bruno, etc.

Convenient Payments Arranged.

KAUFMANN'S
Music Store—Fifth Avenue

Automobiles For Sale 94 Automobiles For Sale 94 Automobiles For Sale 94

Vacation Bargains That Will Tour
AT
Pennsylvania's Largest Traded Car Store

1929 Stude. Pres. 8 Cab.	$1,500	1928 Chrysler 73 Coupe	$1,025	1928 Stude. Dict. Sedan	$700
1928 Chrys. Bus. Coupe.	650	1928 Stude. Com. Sedan	1,050	1928 Stude. Com. Sedan	800
1926 Stude. Std. 6 Sedan	450	1928 Buick Std. 6 Sedan	850	1928 Stud. Reg. Com. Sed	1,000
1928 Hup. "68" Sedan..	950	1927 Hupmobile Sedan..	600	1926 Stude. Big 6 Sedan	500
1929 Stude. Dict. Sedan.	1,000	1927 Stude. Dict. Vict..	550	1927 Buick 2-door Sedan	675
1928 Stude. Com. Vict..	1,050	1926 Nash 3-door Sedan	575	1928 Erskine Sedan....	625
1929 Stud. Pres. 8 Sedan	1,775	1925 Buick Mas. 6 Sedan	500	1928 Peerless Sedan ...	775
1925 Franklin Sedan...	550	1927 Stude. Com. Sedan	675	1927 Chrysler 70 Coach	700
1927 Stude. Big 6 Vict..	675	1927 Nash Adv. 6 Sedan	600	1926 Buick 4-pass. Coupe	500
1928 Hudson Sedan ...	675	1928 Stude. Com. Vict..	700	1926 Stud. Big 6 5-p. Cp.	600
1927 Stude. 7-pass. Sedan	975	1928 Stude. Dict. Sedan	700	1925 Stude. Dict. Sedan	275
1927 Erskine Coupe....	400	1926 Stude. Std. 6 Sedan	425	1924 Stud. Spec. 6 Road	150

Trade Your Old Car Now for Better Transportation. Prices Have Never Been Lower and Our Special Finance Charge Will Enable You to Buy a New Late Model Car.

THE STUDEBAKER SALES CO.
4724 Baum Blvd., Pittsburgh, Pa. Mayflower 2000

Automobiles For Sale 94 Automobiles For Sale 94 Automobiles For Sale 94

Three Convenient Used Car Markets

Thousands of miles of unused transportation remain in these cars and you will be delighted at their new appearance. COME SEE THESE VALUES TODAY.

LOT No. 1
PENN & HAYS ST., WILKINSBURG. CHURCHILL 1548.

'28 Olds Spt. Coupe....	$700
'26 Chandler Coupe	275
'24 Nash Coupe........	225
'27 Nash Coupe	600
'27 Olds Laudau	450
'27 Olds Coupe	400
'28 Olds Coach	675
'26 Star Coupe	225
'26 Stude Sedan	325
'27 Chev. Roadster	200
'28 Olds Sedan	725
'25 Chev. Coupe	125
'24 Chev. Sedan	50
'25 Chandler Ch.	175
'25 Stude Sedan	275
'24 Chev. Tour	50
'27 Ford Tour	100

MAIN BLDG.
BAUM & BEATTY, HILAND 1201.

'26 Buick Std. Coupe....	$450
'24 Cadillac Sedan	425
'27 Chev. Sedan	325
'28 Chev. Coupe	450
'26 Dodge Sedan	325
'26 Chrysler Coach	300
'27 Olds Coupe	450
'28 Olds Coupe	675
'28 Olds Coach	675
'27 Nash Coach	575
'26 Chev. Coupe	225
'25 Olds Coach	250
'25 Essex Coach	100
'27 Essex Sedan	325
'28 Nash Ad Sedan.....	775
'26 Ford Coupe	125
'27 Ford Coupe	175
'28 Dodge Sedan	450
'27 Chrysler Coach	450
'27 Oakland Coupe	475

LOT No. 2
WEST CARSON ST., Opposite Glory Barn, Near Point Bridge. COURT 2925.

'24 Buick Coupe	$275
'27 Buick Spt. Coupe....	650
'27 Buick Std. Coach....	650
'26 Chev. Coach	150
'28 Chev. Coupe	450
'26 Dodge Sedan	275
'26 Dodge Coupe	175
'27 Dodge Coupe	425
'25 Essex Coach	125
'28 Essex Coach	400
'28 Nash Coupe	475
'26 Olds Coach	275
'27 Olds Landau	450
'27 Stude Sedan	650
'27 Chev. Coupe	275
'24 Buick Sedan	275
'28 Olds Coach	675
'27 Chev. Coach	300
'26 Hudson Coach.......	200
'27 Ford Coupe	150
'28 Olds Sedan	725

OLDSMOBILE PITTSBURGH CO.
Open Sunday and Evenings. Liberal Terms.

Miscellaneous 85 Miscellaneous 85

"Roof-Fix" .... $1.10 Gallon
Asbestos mixed—sure cure for leaky roofs. No labor; brush it on. Guaranteed 10 years. BUY DIRECT—SAVE 40%—50%
Shingles, Rollroofing, Plasterboard
Paints, varnishes, stains, shellacs, oils, turps, direct to you at factory prices. Shingles $2.90 sq. up—Plasterboard 2¼c sq. ft.—Rollroofing 75c roll up—Weather-Shield paint "Certain-teed" product, $3.85 grade, $2.10 gal.—Real Estate Owners' Paint 90c gal.—quick drying Enamel $3.25 gal.—"Spar" varnish $2.75 gal. Free city delivery, satisfaction guaranteed or money back. Mail, telephone orders promptly filled. U. S. ROOFING & PAINT, 1301-03 PENN AVE. At. 8158.

Mortgage Loans 81

Second Mortgages $300 to $25,000
Monthly payments $300 is $13; on $500, monthly payment is $14; on $1000, monthly payment is $29; payment includes principal, interest, etc.; pay taxes, repairs or debts with loan, repayable on easy budget plan—1 to 5 year term.
Bankers Mortgage Corp'n
230 Fifth Ave. Suite 700 Atlantic 6160

MORTGAGE LOANS.
First, second, straight or monthly payment; combine first and second in one monthly payment mortgage; reasonable charges. LAWTON REAL EST. CO., 436 Diamond St. CO. 1348.

BUILDING AND LOAN
Always Ready Money
FOR MORTGAGES.
No Initial Expense.
313 UNION TRUST BUILDING. ATLANTIC 4201.

MORTGAGES MONEY
ANY AMOUNT
G. C. McKALLIP & CO.
MORTGAGE AGENTS.
EQUITABLE LIFE ASSURANCE SOC. 336 FOURTH AVE. COURT 3640.

Second Mortgages $300 to $15,000
$ 300 loan—Pay back $10 monthly
$ 500 loan—Pay back $13 monthly
$1,000 loan—Pay back $25 monthly
Private funds. No advance charges. Liberal appraisal. 24-hour settlement. S. D. CANTELOU, Atlantic 4195. 905 Law & Finance Bldg., 429 Fourth ave.

Second Mortgages— $300 to $20,000
No advance charges. Monthly payment on $300 is $10; $500 is $12; $1,000 is $25. J. M. MOSS, ATLANTIC 6850. 429 4th ave. 704 Law & Finance Bldg.

PAY OFF FIRST AND SECOND MORTGAGES
Consolidate existing mortgages; 75% of valuation loaned on desirable properties anywhere. No advance fees. Treasurer, Box 466, Pittsburgh.

FIRST, SECOND OR THIRD
Mortgages wanted; unlimited funds; quick action. Business Realty Co., 533 Fifth ave. Second floor; opp. Court House. At. 1655.

ENTIRE DWELLING.
1410 Howard st., N. S., 5 rooms, finished attic, bath, cement cellar, stationary tubs, furnace; rent $45. Call FA 2208.

PRIVATE funds, 1st and 2nd mortgages. F. J. Shermer, 1403 Park Bldg. AT 1365.

NO expense if loan not granted; bring deed. J. H. Aronson Co., 450 4th ave. CO. 2582.

MENTION THE SUN-TELEGRAPH WHEN ANSWERING ADVERTISEMENTS.

SAVE ONE HALF
PLUMBING HEATING
Roofing, Pumps, Paints, Stoves, Building & Hardware—Specialties
ASK FOR FREE CATALOG
4000 Bargain Offers
Many On Easy Payments
Teaches you to do this work yourself
Dept 881 433 LIBERTY AVE. PITTSBURGH PA.
BURKE & BROS.

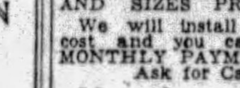

$23.90
COMPLETE WITH FITTINGS
SPECIAL OFFER—SEE THIS SINK IN OUR SHOWROOM. ALSO OTHER STYLES AND SIZES PRICED ACCORDINGLY.
We will install at a small additional cost and you can pay us in SMALL MONTHLY PAYMENTS for complete job. Ask for Catalogue No. 741.
Manufacturers' Distributing Co.
325 Penn Ave., Pittsburgh, Pa.

STOP!
BUILDERS, HOME OWNERS.
Rock-bottom prices on Wallboard, Roll Roofing, Shingles, Paints, all other builders' supplies. Satisfaction or money back. Free city delivery. Phone, mail orders promptly filled.
KEYSTONE PLASTERBOARD & ROOFING, 2746 Penn. GR. 1726.

RECONDITIONED second-hand soda fountains, wall cases, floor cases, soda booths. Knight Soda Fountain Co., 534 7th ave., Atlantic 9155.

CAMP outfit, 2 umbrella tents, 1 fly for 14 or 16, camp cook stove, 4 cots, Ford touring, all $125. Millvale 2064-M.

LAWN MOWERS sharpened, repaired, exchanged; work guaranteed. Pen. 8540.

Musical Instruments 87

PIANOS tuned, cleaned, polished for $2.00 on order this week. R. Long. HI. 9501.

PIANO TUNING—Limited time only, $3. Call Frank Spurchio. Hiland 7346-R.

BABY GRAND PIANO—Brand new, $400. Cedar 4349-J.

Radio & Equipment 88

RADIO Repair Service Co.—All makes repaired; reasonable rates. Cedar 4554.

PEERLESS magnetic speaker, cost $35; sell for $15; like new. Homestead 2535-J.

MAJESTIC all electric, like new, model 71, sacrifice for $80. Cedar 1417-W.

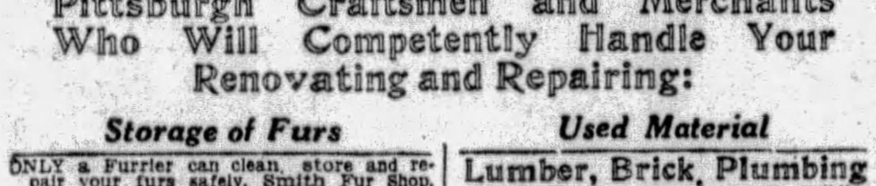

BUSINESS WANTED
Firms Listed Below Represent Dependable Pittsburgh Craftsmen and Merchants Who Will Competently Handle Your Renovating and Repairing:

Storage of Furs
ONLY a Furrier can clean, store and repair your furs safely. Smith Fur Shop, 636 Penn ave. AT. 3490. Will call.

Phonograph Repairing
TALKING MACHINES repaired; all makes; while you wait; machines exchanged. 204 Seventh st. Atlantic 4047.

Painting and Interior Decorating
PAINTING; paperhanging, $6 with paper. Also patch plastering. Penhurst 9861-R.

Painters, Painters' Supplies
WHEELER'S PAINTS AND VARNISH
115 WEST OHIO ST., N. S.
SAVE 50% on paints, shingles. Penn Jobbing, 1413 Penn ave. Atlantic 9068.

Paperhanging
PAPERHANGING, $5 and up; also paper cleanings; paints washed. Grant 5183-R.
PAPERHANGING—$7 a room and up. Complete, guaranteed. Hiland 7375.
PAPERHANGING—1st class work, at lowest price in city. Mayflower 9556.
PAPERHANGING, RATES REASONABLE. FAIRFAX 4356.

Carpenters
CARPENTER wor; remodeling, new and old work, repairs, store front a specialty; work guaranteed. Montrose 5636-3130.

Used Material
Lumber, Brick, Plumbing
And almost everything in used building material at sacrifice prices. "Good bric cheap."
Omslaer Wrecking Co., Inc.
1300 River ave. Cedar 1340.

Plasterers
PLASTERER—Day or contract; patch work a specialty. Carrick 3616.

Whitewashing
WHITEWASHING, cold water painting, cement wk. and house painting. GR 8618-J.

Painting
PAINTING in all branches; also concrete work. Quality work. Lafayette 662-W.

Cleaners
WINDOW SHADES
Cleaned like new. Acme proc. MO. 9194.

Fountain Pens Repaired
PENS DOCTORED while you wait. 509 Market st. 542 Liberty Ave.

Lawn Mowers
LAWN MOWERS sharpened, repaired, exchanged; work guaranteed. Penhurst 8540

Cement Contractors
CEMENT Contractor; garages, sidewalks, cellars, driveways, etc. West View 1742-J.

For reservations and information concerning this Daily and Sunday section, call Mr. Olson at Grant 6500.

Office & Store Equipm't 89

TYPEWRITERS
All Makes. Lowest Prices in City. AMERICAN TYPEWRITER CO., 415 Fourth Ave., Pgh., Pa. Court 1019.

OFFICE FURNITURE OF ALL DESCRIPTIONS AT A BARGAIN
GOLDEN'S, 1520 5th Ave.

GOOD used office furniture, big selection, also safes, steel files, cupboards; we deliver. Fairfax 1500. 300 Republic Bldg.

Automobiles For Sale 94

AUBURN
Cabriolet 8 1929 Model; also 6-cyl Sedan; cannot tell them from new. Priced low. AUTO FINANCE CO., 5526 Penn Ave. Montrose 7600.

BUICK 1927 Brougham, the appearance of this automobile and its motor are as good as the day it left the factory; an exceptional buy at $900. Terms. Penn Buick Co., Inc., 5944-46 Baum Blvd. Hiland 2880. Open evenings.

BUICK 1926 Sedan, 4-door, master model; this car has had only one owner and driver, and has been well taken care of; entire car is in A-1 condition; $475. Terms. Penn Buick Co., Inc., 5944-46 Baum Blvd. Hiland 2880.

1929 BUICK SEDAN.
5-passenger Sedan with 90½ horsepower motor, 2,500 miles, like brand new in every way, $1,300; will give terms. Call Mr. Kirkpatrick, Lafayette 0490.

BUICK 1925 Touring, good rubber, finish and upholstery; powerful motor; you're buying the unused mileage in this car; $350. Penn Buick Co., Inc., 5944-46 Baum Blvd. Hiland 2880.

BUICK 1928—5-pass. sport Sedan; seat covers, trunk; special paint; double Eagle Goodyear tires; terms. Franklin Co. 6045 Mayflower or 453 North Craig st.

BUICK 1927 Coupe, 4-pass., master model; good tires and fine appearance; an automobile that will give years of satisfaction and service; price $850. Terms. Penn Buick Co., 5944-46 Baum Blvd. Hiland 2880. Open evenings.

CADILLAC 1927 Sedan, sport type, 5 brand new 6-ply tires; good finish, car can't be told from new; run but 11,000 miles. See Crowley, 453 North Craig st. Mayflower 6045.

CHANDLER 1927 Sedan, reconditioned, good tires, fully equipped; must sell at once; $160 down. Call Mooney, LE 4008.

CHEVROLET Sedan, 1927; if you want miles and miles of economic transportation, hurry and bring $140 with you; balance easy. Penn Buick Co., Inc., 5944-46 Baum Blvd. Hiland 2880. Open evenings.

CHEV. COUPE 1928, a real bargain, new tires, appearance like new; fully equipped. $395.
B. F. STOUT,
Corner Beatty and Center. MO. 1704.

CHEVROLET 1928 COACH; DRIVEN LESS THAN 9,000 MILES; PERFECT CONDITION; BALL CRANK BUMPERS AND MOTOMETER; $150 DOWN. CALL SWEENEY, LEHIGH 1178.

CHEVROLET COUPE—1929 model. This is the latest model, driven 1,700 miles. Could never be told from new car—$575. Trade and terms. 1215 Braddock ave., Braddock. Phone Brandywine 0400.

CHEV. COACH 1928; very low mileage, original tires, in the finest of condition. $425.
B. F. STOUT,
Corner Beatty and Center. MO. 1704.

CHEVROLET COUPE, 1927 MODEL—MOTOR, TIRES AND PAINT ARE RIGHT, UPHOLSTERY IS GOOD; $132 DOWN, BALANCE MONTHLY; WILL TRADE. PINKERTON MOTOR, 1940 BRIGHTON RD., N. S. FAIRFAX 1195.

1928 CHEVROLET COACH
Very good looking, A-1 mechanically, tires and upholstery good; $135 down, balance monthly. Murdoch Chev. Co., 3440 Forbes st. MA. 1291.

CHEVROLET 1928 SEDAN—Paint and tires like new; motor perfect; fully equipped; $150 down. Call McGregor, Lehigh 4003.

CHEV RDSTR. 1928—A good roadster at the right price, full equipment, good tires and appearance, $325.
B. F. STOUT,
Corner Beatty and Center. MO. 1704.

CHEVROLET COACH, 1927 model, oversized tires, new seat covers, only $175, terms; A-1 mechanically. See at 423 Chartiers ave., McKees Rocks. Phone Federal 0307.

1928 CHEVROLET COACH—$135 down. Murdoch Chev. Co. 3440 Forbes st. MA. 1291.

CHEVROLTES AT MURDOCH'S
3440 Forbes St. Mayflower 1291.

CHEV. RDSTR. 1927—A fine car, fully equiped, 5 new Englert tires; can be used with pickup body. $250.
B. F. STOUT,
Corner Beatty and Center. MO. 1704.

1927 CHEVROLET COACH—$110 down. Murdoch Chev. Co., 3440 Forbes st. MA. 1291.

CHRYSLER 1928 SEDAN.
Model 62, fine appearance and performance. A real motor car value at $650. Terms. HOEVELER-STUTZ CO., 5007 Baum Blvd. Schenley 4491.

CHRYSLER 62 4-door sedan, 1928 model, good as new, A-1 mechanically; bargain, $595; terms. Braddock Nash Motor, 542 Braddock ave., Braddock. Phone Brandywine 0706.

LATE 1928 Chrysler 58 coupe, car looks and runs like new; real bargain; $475; terms. Hudson Garage, 338 Chestnut st., Sewickley, Pa. Phone Sewickley 1275.

CHRYSLER coach, model 70; very good cond.; good paint and tires; lots of extra equipment; $160 down. MA. 5493.

LATE 1928 Chrysler 58 coupe, car looks and runs like new; real bargain; $475; terms. Hudson Garage, 338 Chestnut st., Sewickley, Pa. Phone Sewickley 1275.

DODGE SEDANS
We have 3 sedans that are really good buys; no reasonable offer refused. Also an Essex sedan, $75. Dormont Auto Sta. 3144 W. Liberty ave. Lehigh 3600.

DURANT COACH, 1928—Excellent condition, nice appearance, $350; small down payment. Eakey's, Carrick 9780.

FORDS—MODEL A.
Coupe, Roadster, 2-door and trucks. AUTOMOBILE FINANCE CO., 5526 Penn Ave. Montrose 7600.

FORDS
50 to select from; all models for all purposes; trucks and pleasure cars. 5906 PENN AVE. MONTROSE 9401.

FORD RDSTR. 1926—Ruxstell axle, good tires, fine condition throughout. $125.
B. F. STOUT,
Corner Beatty and Center. MO. 1704

FORD—CARS AND TRUCKS.
Lowest prices, 50 to select from; terms. 4612 Forbes. SC 0504.

NEW Ford coupe, model A, only driven 4,000 miles. Dormont Auto Station, 3144 W. Liberty ave. Lehigh 3600.

FRANKLIN 1928—Airman Sedan, color green duco, 6 new tires and wire wheels; trunk rack; center arm rest in back seat; can't tell car from new; a real buy; terms. Franklin Co., 6045 Mayflower or 453 North Craig st.

FRANKLIN Series 11, Sport Sedan, has trunks; good tires; duco finish; this must be sold at once; only $650. See Crowley, 453 North Craig st. Mayflower 6045.

FRANKLIN '28 Victoria; looks like new. Low price, Erny, 2040 W. Liberty Ave.

FRANKLIN 1926—Rebuilt Sedan, 5-pass., duco finish, can't tell it from new; a real bargain. See Crowley, 6045 Mayflower or 453 North Craig st.

FRANKLIN 10-C—Touring 1924, good tires and top; lots of power; price $295; terms. See Crowley, 6045 Mayflower or 453 North Craig st.

GARDNER STRAIGHT 8 SEDAN—1927 MODEL; GOOD PAINT AND UPHOLSTERY, MOTOR IN DANDY CONDITION, GOOD TIRES; $220 DOWN, BALANCE MONTHLY. WILL TRADE. PINKERTON MOTOR, 1940 BRIGHTON RD., N. S. FAIRFAX 1195.

SALE CONTINUED
Pittsburgh's Biggest Values

Drive One of Samson's Good Used Cars During Vacation

1929 Plymouth Coupe	1928 Chrysler Roadster
1928 Chrysler Town Sedan	1925 Stearns Sedan
1929 Chrysler 80 Roadster	1926 Buick Coach
1926 Nash 7-Pass. Sedan	1925 Maxwell Coach
1926 Ford Coach	1926 Jordan Brougham
1928 Chrysler 62 Coach	1926 Buick Sedan

In addition to our Liberal Guarantee on all Used Cars, we have arranged for Road Service for One Year, Discount on Tires, Oil and Gas, Free Membership in Pittsburgh Motor Club, Automobile Insurance at cost, and many other privileges with the purchase of each used car.

EASY TERMS! OPEN EVENINGS!

SAMSON MOTOR COMPANY
THE HOUSE OF SQUARE DEALING
MAYFLOWER 2304
BAUM BLVD. AND MELWOOD STREET.

"HELLO PITTSBURGH"
MORE BARGAINS

If you are interested in buying the lowest priced unused transportation in Pittsburgh, investigate these high-grade Used Cars at prices that have no comparison. Seeing is believing; see these values today. Everyone Guaranteed.

1926 Buick Sedan, 7-pass........	$ 495	1928 Paige 8 Sport Coupe......	$1000
1928 Graham-Paige Sedan......	675	1928 Chandler Special Sedan...	600
1926 Chevrolet Coupe..........	110	1928 Essex Coach	275
1928 Durant 4 Coupe..........	295	1928 Pontiac Landau Sedan.....	625
1928 Auburn 8-88 Sedan.......	975	1928 Graham-Paige 6-19 Sedan.	1175
1929 Graham-Paige 6-14 Sedan.	1000	1926 Willys-Knight Sedan......	485
1926 Lincoln 7-pass. Sedan.....	1650	1927 Paige 6-45 Sedan.........	525
1926 Willys-Knight 6 Coupe.....	395	1928 Chrysler 70 Coupe........	695
1929 Graham-Paige Sedan......	725	1926 Jewett Sport	200
1927 Hudson Brougham........	495	1924 Marmon Sport	275
1928 Graham-Paige Town Sedan	1475	1925 Studebaker Landau Sedan.	395
1928 Graham-Paige "8" Sedan..	1850	1927 Dodge Sedan	225
1926 Auburn 8 Sedan..........	775	1928 Graham-Paige Coupe......	1075

OPEN EVENINGS AND SUNDAYS—TRADE OR TERMS

E. S. CARPENTER, Inc.
GRAHAM-PAIGE DISTRIBUTOR.
4615 BAUM BLVD., NEAR CRAIG ST. MA. 8400

HUDSON BROUGHAM 1926—A good looking 4-door brougham, good tires, mechanically perfect. $275.
B. F. STOUT,
Corner Beatty and Center. MO. 1704.

CENTURY 6 Hupmobile Sedan, 6 wire wheels, trunk rack, cost $1,710 new. Buy this car at 45% off and save first year's depreciation. Dormont Auto Sta., 3144 W. Liberty ave. Lehigh 3600.

HUPMOBILE 8-cyl. Sedan, 1927, disc wheels, duco finish; good tires; this car is a real buy. Terms to suit. FRANKLIN CO., 453 North Craig st. Mayflower 6045.

1929 HUPMOBILE 8 Sedan, practically new; very low price. Dormont Auto Sta. 3144 W. Liberty ave. Lehigh 3600.

LASALLE 1927 SEDAN—5-pass., new tires; wire wheels; good paint and upholstery; this car is a buy. See Crowley, 6045 Mayflower, 453 North Craig st.

MARMON COUPE.
Wire wheels, new tires, motor in excellent condition; exceptional value at $250. HOEVELER-STUTZ CO., 5007 Baum Blvd. Schenley 4491.

NASH Special Six, 4-door Sedan, 1927; perfect motor, all good tires; exceptional value for $600. Terms. Penn Buick Co., Inc., 5944-46 Baum Blvd. Hiland 2880.

NASH 1928 SEDAN.
Advanced 6-cyl., 2-door, 5-pass., with wire wheels and many extras; upholstery and finish very good; motor can't be beat; price $850. HOEVELER-STUTZ CO., 5007 Baum Blvd. Schenley 4491.

NASH COUPE 1926; first class mechanically, new tires, upholstery and finish very good. $425.
B. F. STOUT,
Corner Beatty and Center. MO. 1704

1928 NASH DeLuxe Sedan; very good cond. Like new car. Only $270 down, balance terms. LA 2986.

1927 NASH special Coupe; very good rubber and paint. Suburban Motors. LA 2986.

1925 NASH Special Sedan; A-1 mech. cond. Bargain at $215. LA 2986.

'25 Oakland Coupe, $85.
A-1 in every way. Churchill 2270.

PACKARD 1927 Sedan, 5-pass; we have rebuilt this motor; finish, tires, upholstery of this car are very good; $1,200; buy it on easy terms. Penn Buick Co., Inc., 5944-46 Baum Blvd. Hiland 2880. Open evenings.

PACKARD 8, 4-passenger coupe, 1926 model; this car is in the very best of condition throughout with good tires; exceptional buy for $1,250; trade and terms. Horst & Mooney, 3323 California ave., N. S. Linden 1236.

PACKARD COUPE—Late 1928, 6-cylinder, equipped with 5 new Lee tires; Loraine spot light, cowl lights, etc.; low mileage. Call Mayflower 8112.

PEERLESS 1925, 6-ply, 7-pass. Sedan; in excellent condition; good paint and tires; price $395. Terms. Franklin Co., 6045 Mayflower. 453 North Craig st.

PEERLESS 1929 demonstrator, model 6-61 sedan; 5-passenger; very low mileage; fully equipped; new car guarantee; big discount to quick buyer; terms and trade. Peerless Traded Car Dept., 3964 Forbes street. Mayflower 5493.

PEERLESS 1927—Deluxe Sedan, color green duco; good tires, disc wheels; must be sold; price $495; terms. See Crowley, 6045 Mayflower or 453 North Craig st.

PONTIAC COUPE, 1926 MODEL, TIRES, PAINT, MOTOR AND UPHOLSTERY ARE IN DANDY CONDITION; $132 DOWN, BALANCE MONTHLY. WILL TRADE. PINKERTON MOTOR, 1940 BRIGHTON RD., N. S. FAIRFAX 1195.

PONTIAC coupe, 1927 model, excellent condition, $300, terms. See Mr. White, C. E. Moodey Motor, 519 Water st. Court 0456.

PLYMOUTH 4-door sedan, 1929 model, absolutely like new, 2,000 miles, $675; trade and terms. Hudson Garage, 338 Chestnut st., Sewickley, Pa. Phone Sewickley 1275.

REO COUPE, 1926 model, in very good condition; looks good; a dependable car at low price. Murdoch Chev. Co., 3440 Forbes st. MA. 1291.

STAR 6 Coupe 1927; very good throughout mohair upholstery, good tires and finish fully equipped. $275.
B. F. STOUT,
Corner Beatty and Center. MO. 1704.

STUDEBAKER 5-pass. Coupe 1926—A fine car at the right price; mechanically o. k. $375.
B. F. STOUT,
Corner Beatty and Center. MO. 1704.

STUTZ 1926 SEDAN.
5-pass.; beauty, safety and economy are combined in this car; a car that any family will be proud to own. $850. HOEVELER-STUTZ CO., 5007 Baum Blvd. Schenley 4491.

STUTZ 1926—Sport Sedan, 5-pass., run very little; duco finish; heavy duty tires; price reasonable. See Crowley, 6042 Mayflower. 453 North Craig st.

'28 Whippet Coupe, $275.
Beautiful car; like new in every way. Churchill 2270.

WILLYS-KNIGHT 66 Sport Roadster, 1926. A fine looking car, fully equipped, new tires, ball crank bumpers and bumperettes, windshield wings, seat covers, wire wheels. $550.
B. F. STOUT,
Corner Beatty and Center. MO. 1704.

KILROY MOTORS, INC.

1927 Chrysler 70 Rdstr.	$775
1928 Victory 6 Coupe..	750
1929 Olds. 6 new Sedan	985
1929 Ford Cabriolet ...	495
1929 Chevrolet 6 Sedan.	650
1928 Chrysler 62 Coupe	750
1929 Ford Tudor	495
1928 Hupp 6 Coupe ...	1050
1927 Chrysler Coupe ...	395
1928 Essex Coupe	465
1928 Dodge 6 Coupe ...	750
1929 Chev. 6 Land. Sed.	750
1928 Packard Phaeton..	1850
1928 Peerless Sedan ...	745
1928 Pontiac Sedan	595
1926 Pierce Arrow 80 Sedan	950
1928 De Soto Cabriolet..	750
1928 Dodge Spt. 4 Sedan	495

KILROY MOTORS, INC.
Baum and Euclid Ave,
ON THE LOT.
TERMS. TRADE.

FREE
LICENSE PLATES
ON ANY OF THESE
VACATION SPECIALS

1928 Buick Std. Sedan..........	$375
1927 Chevy Coupe	195
Model "70" Chrysler Coach......	395
1926 Nash Coupe..............	395
1925 Stude. Coach	395
1925 Chandler Coach...........	145
1926 Peerless 6 Sedan.........	545
1927 Star Roadster............	165
1927 Buick Phaeton	475

LOWEST PRICES IN TOWN
TERMS TRADE
PEERLESS
Traded Car Dept.,
3964 Forbes St.
OPPOSITE HOTEL SCHENLEY
MA. 5493
SUNDAY EVENINGS

TAKE IT TO BENNETT'S
AUTO WRECKERS

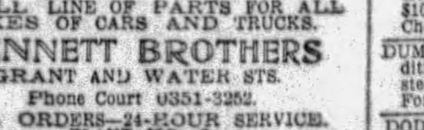

Your old cars and trucks; highest prices paid regardless of year, model or make.
SEE US FIRST
For lowest prices on parts for any make of car or truck; complete selection.
A FULL LINE OF PARTS FOR ALL MAKES OF CARS AND TRUCKS.
BENNETT BROTHERS
GRANT AND WATER STS.
Phone Court 0351-3252.
MAIL ORDERS—24-HOUR SERVICE.
PLANT NO. 2,
5100-5220 Center ave. Montrose 0911.
PLANT NO. 3,
1617-1701 West Carson st. Court 2294.

Trucks & Tractors 95 Trucks & Tractors 95

NEW REO TRUCKS
Repossessed and for sale at sacrifice prices.

1 1-Ton Panel Body	1 3-Ton Stake, 7-in. Tires
1 1-Ton Stake Body	1 3-Ton Stake, 6-in. Tires
1 used 1-Ton Panel Body	1 Used 3-Ton Dump Body

AUTOMOBILE FINANCE CO.
5526 Penn Ave. Montrose 7600

Automobiles For Sale 94

CARS AND TRUCKS
3437 Forbes St., Oakland

1926 Dodge 4 Pass. Cpe.	$395
1928 Dodge Victor Sport Sedan	950
1927 Dodge Business Cp.	350
1928 Dodge Sport Rdst..	650
1928 Dodge Fast 4 Coupe	595
1926 Chevrolet Coupe ...	245
1926 Dodge Touring	195
1927 Chevrolet Ton Panel	295
1926 Graham 1-T. Canopy	350
1929 Chevrolet 6 Landau Sedan	750
Buick Touring	225
Maxwell Roadster	95
1927 Oakland Land. Sed..	495
1928 Dodge 6 Sedan....	750
1925 Dodge Dump Truck	550
1924 Hupp Coupe	150

Terms. Trade.
H. A. Wallace, Inc.,
Dodge Dealer,
3437 Forbes St.
Schenley 1300.

SEE US FIRST!
100 cars must be sold, '26s, '27s and '28s. Coupes, sedans and roadsters. All cars guaranteed bargains. 3131 Forbes st. Mayflower 2429. Lot located at 3104 to 3131 Forbes st.

Trucks & Tractors 95

Motor Trucks
INTERNATIONAL
Used Trucks
Late model Mack 2½-ton Pneumatic Dual Tires Dump Truck.
Late Model 51 White Pneumatic tires & Front, Solid on rear Steel Dump Truck. A Bargain.
2 International road Builders, Dual Tires, Gravity Dump.
2 International 1½-ton Stake Body, late models.
Late Model Reo Speed Wagon, 1½-ton, express body, closed cab. See This.
A few 1-ton Jobs. Different makes at real bargain prices.
TRADE. TERMS.
International Harvester Co. of America,
7325 Penn Ave. Hiland 3200.
We take trades and make terms to suit.

REO EXPRESS 2-ton, 1928 model; canopy top; good tires, four-wheel brakes; 6-cylinder; good condition; will sacrifice for $775. Fisk 3397.

USED TRUCKS
¾-Ton to 2-Ton.
FRANK D. SAUPP, Inc.,
5920 Penn Ave., Pittsburgh, Pa.

STERLING 5-ton; good tires, cab and meat packer's body; in good running condition; a good buy; $700. 3301 Meadowcroft ave., Mt. Lebamon, or phone Lehigh 5537.

FORDS
Half and one-ton trucks for all purposes; 50 t. select from; $50 and up. 612 FORBES ST. SCHENLEY 0504.

STERLING 2½-ton, covered grocery body; side gates; just overhauled; good tires; a good buy at $1,000. Call Lehigh 4046.

1928 FORD TRUCK, open express body. Ford cab, new tires, low mileage; can be bought for $135 down. Murdoch Chev. Co., 3440 Forbes st. MA. 1291.

DODGE-GRAHAM 1-ton, 1927 model; fine mechanically; good tires; cheap to a quick buyer; $490. Call Lehigh 0979 or write 815 Woodbourne ave., Brookline.

PANEL TRUCK, 1927 Chevrolet ½-ton Hercules body, ready today for service, $100 down, balance terms. Murdoch Chev. Co., 3440 Forbes st. MA. 1291.

DUMP TRUCKS, Dodge Brothers, A-1 condition; hydraulic hoist, 1½-ton capacity, steel body. Price $550. Terms. 3437 Forbest st., Schenley 1300.

DODGES—½-ton screen, $100; 1¼-ton panel, $185. 4612 Forbes st. SC 0504.

THREE 1927 ton dump trucks; ruxstel axles. 4612 Forbes st. SC 0504.

Trucks & Tractors 95

½ TO 2-TON TRUCKS

1927	Dodge Canopy, ¾-Ton	$465
1926	Dodge Panel, ¾-ton	225
1924	White Canopy, ¾-Ton	250
1926	Dodge Panel, ¾-ton	350
1928	Dodge Panel, 6-cyl. ¾-ton	850
1926	Dodge Panel, ¾-ton	125
1927	Graham Canopy, 1 Ton	675
1928	Chevrolet Panel, ½-Ton	325
1924	White Stake, 2-ton.	295
1927	Chevrolet Panel, ½-Ton	195
1928	Dodge Panel, ¾-ton	550
1928	G.M.C. Panel, 6-cyl. 1-ton	450
1927	Ford Panel, ½-ton.	95
1927	Dodge Panel, ¾-ton	295
1927	Graham Express, 1½-ton	650
1926	Graham Canopy, 1-ton	250
1928	Graham Stake, 1-tn.	850
1928	Pontiac Panel, ½-ton	295
1926	Dodge Panel, 1-ton.	250
1928	Chevrolet Panel, 1-ton	395
1928	Dodge Panel, ¾-ton	450
1928	Chevrolet Express, ½-ton	350
1925	Graham Express, 1½-ton	195
1928	Dodge Stake, 6-cyl., 1-ton	995
1927	Pontiac Panel, ½-ton	150

KILROY MOTORS,
Lot, Baum at Euclid,
Pittsburgh, Penna.
40% Down. Will Trade.
Hiland 7904.

WHITE, ¾-ton; lumber body, pneumatic tires; in good mechanical condition; $500. Call Lehigh 5838.

CHEVROLET 1-TON STAKE BODY TRUCK, 1927 MODEL, TIRES AND PAINT ARE FINE. $132 DOWN, BALANCE MONTHLY. WILL TRADE. PINKERTON MOTOR, 1940 BRIGHTON RD., N. S. FAIRFAX 1195.

1928 CHEV. delivery; for cleaners and bakers; Pontiacs. 4612 Forbes. SC 0504.

1½-TON Autocar, $125; Dodge, Crev. and Fords; terms. 4612 Forbes st. SC 0504.

TWO 1927 Chev. trucks, stake platform bodies; terms. 4612 Forbes st. SC 0504.

Automobile Accessories 96

TIRES—TIRES
12 Months to Pay.
No Down Payment.
See Mr. Wayne
MOTOR MART,
5917 Center Ave. Montrose 6180.

TIRES
AUCTION SALE
Will be sold to highest bidder
SATURDAY, JULY 13, 1929
2:30 P. M.—7:30 P. M.
PITTSBURGH TIRE EXCHANGE
218 Penn Ave. Wilkinsburg
Auctioneer—Oliver Wright

MENTION THE SUN-TELEGRAPH WHEN ANSWERING ADVERTISEMENTS.

Wanted, Automobiles 97

WE BUY FOR CASH
OR MAKE LOANS ON AUTOMOBILES.
5910 Penn ave., E. E. Hi. 2590

WILL BUY your automobile and pay cash. Morrowfield Auto Co. 2621 Murray ave.

MENTION THE SUN-TELEGRAPH WHEN ANSWERING ADVERTISEMENTS.

Motorcycles & Bicycles 98

CALL Schenley 1578 for good Indian Chief motorcycle.

Garages For Sale 99

EASY PAYMENT PLAN

Metal Garage Mfrs. A call will bring our representative. Phone Sterling 2278. Evenings; Perrysville 257-J.
BEYER MFG. CO.,
SYCAMORE ST., ETNA, PA.

DIAMOND GARAGES
ALL KINDS METAL WOOD OR CONCRETE

They pay big returns on the investment. YOU NEED NO CASH.
THE DIAMOND HARDWARE CO.
Phone Court 4796.
224 Fourth Ave. Pittsburgh, Pa.
Evenings, Churchill 1469-R.

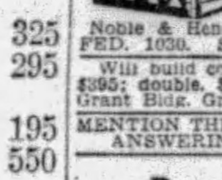

IDEAL BUILT
METAL, WOOD OR CONCRETE AS LOW AS $150
Good Investment. New Payment Plan
Noble & Henderson, McKees Rocks, Pa. FED. 1030. SUN. & EVES., FED. 0890.

Will build concrete block garages, single, $395; double, $650; cement fl. H. Kaison, Grant Bldg. Grant 0550. Eve-Sun. HA 4641.

MENTION THE SUN-TELEGRAPH WHEN ANSWERING ADVERTISEMENTS.

Dogs, Cats, Etc. 100

GERMAN Police Pups—Registered, pedigreed Alsacian breed; cheap. 3835 Superior ave., cor. Davis, Homestead Park.

DOGS, all breeds; internationally known. 8 Federal st., Pgh., Pa.

Horses, Cows, Etc. 101

CARLOAD fresh Ohio Cows this week. Seigfried Jacob, 1419 Madison ave., N. S.

Official—Pittsburgh 111

CITY OF PITTSBURGH, DEPARTMENT OF SUPPLIES, Pittsburgh, Pa., July 9, 1929.

Separate sealed proposals will be received at the office of the City Controller, first floor, City-County Building, Pittsburgh, Pa., until 10 o'clock a. m. (daylight saving time), Tuesday, July 16, 1929, and the same will be opened and publicly read one (1) hour later in Council chamber, building aforesaid, for the furnishing and delivery of the following:

One (1) auto roadster truck for the Municipal Garage and Repair Shop.

One (1) car soda ash and T. S. P. for the Bureau of Water, Department of Public Works.

For the furnishing of stone for the Asphalt Plant.

Specifications and general blanks for bidding can be secured at the office of the Department of Supplies, 619 City-County Building, Pittsburgh, Pa.

Bids to be accompanied by a bond of two freeholders of Allegheny County, probated before the City Clerk or the Assistant City Clerk, or the bond of a surety company which has complied with the ordinance relative to the furnishing of bonds for city contracts.

The Mayor and the Director of the Department of Supplies reserve the right to reject any or all bids submitted.

CHARLES H. KLINE, Mayor.
BERTRAM L. SUCCOP, Director.

Official—County 112

ALLEGHENY COUNTY, PA., BUREAU OF PARKS. Pittsburgh, Pa., July 10, 1929.

Separate and sealed proposals will be received at the office of the County Controller of Allegheny County until 9 o'clock a. m. (Eastern Standard Time), Tuesday, July 23, 1929, and will be opened by the County Commissioners one hour later.

BUREAU OF PARKS
General contract for comfort, shelter and refreshment pavilion, South Park.

Specifications, form of contract, instructions to bidders, proposal and blue print copies of letting plans may be viewed at the office of the Commissioners of Allegheny County.

Copies of the above data for use of bidders will be furnished upon application to the general office, Bureau of Parks, Allegheny County, 519 Smithfield street, Pittsburgh, Pa. Deposits in the amount of $5 each will be required for each set of blue print copies of the letting plans and specifications. Receipts for said deposits will be given and the money refunded upon return of the plans and specifications in good condition and without marking within 10 days of the date bids are opened.

Proposals must be accompanied by a certified check for the amount fixed in the "Instructions to Bidders" as evidence that the bidder will accept and carry out the conditions of the contract in case of award.

The County Commissioners reserve the right to reject any or all bids.

ROBERT G. WOODSIDE, County Controller, Allegheny County.

Official—Miscellaneous 113

UNITED STATES MARSHAL'S SALE, Western District of Pennsylvania.

By virtue of an Order of Sale issued out of the United States District Court for the Western District of Pennsylvania, on the 28th day of June, 1929, notice is hereby given that I will sell by public auction, for cash, on Friday, the 12th day of July, 1929, at 11 o'clock A. M., Daylight Saving Time, at the office of the United States Marshal, Room 303 Postoffice Building, Pittsburgh, Pa., the Steamer "Julia Belle Swain," her engines, boilers, machinery, boats, tackle, apparel, appurtenances, and furniture, as she now lies moored at the Monongahela Wharf, foot of Smithfield Street, Pittsburgh, Pa.

JAMES C. McGREGOR, United States Marshal.
Pittsburgh, Pa., June 28, 1929.

BUGS BAER Says

PHILADELPHIA VOTES DRY

SOCIETY women in Philadelphia are considering barring the wine glass from future social functions.

"Bugs" Baer

Also the cocktail shaker. And the beer scuttle.

It is very patriotic of Philadelphia society ladies to remember prohibition at such a late date.

Here is the idea in an old abandoned nutshell: People, whose wealth and position clothe them with the power of example, should try to stagger in a straight line between two given points.

When a poor man sees a rich man staggering into executive session, via the boulevard of the bent elbow, he gets powered up with envy and admiration. He thinks:

"If I work hard, keep my nose to the grindstone, save my money and stop all my bad hibits, maybe, I can get a jag like that."

Philadelphia society ladies have been setting some very fine examples lately.

Although born in that town, we have never succeeded in crashing the pearly gates of Bryn Mawr, Bala and Villanova. These three suburbs are so exclusive that even the residents are afraid to go home.

Our highest social climb was made at the opening of the Swampoodle Cafeteria. We were elected to lead the grand munch.

Of course, cocktail glasses figure largely in all dinner skirmishes in society.

But we advise Philadelphia society not to be too abrupt in breaking the habits of a lifetime.

Start giving up the gin for breakfast.

Then gradually work through the menu.

In about two years of abstinence it will be all right to eat a New England boiled dinner off a plate instead of out of bottles.

But if you stop too suddenly, your nerves are going to twitter like the rehearsal of a string orchestra.

Ladies, our advice is taper off. A quart at a time.

There is plenty in the power of suggestion. Especially, if you suggest a drink in Philadelphia.

It is the City of Brotherly Love. And the sisters aren't doing bad, either.

But the effect of splendid examples is spreading with all the rapidity of tomato soup soaking through a vest.

Down at the end of Philadelphia is the League Island Navy Yard. Thousands of sailors are determined to go through shore-leave without buying champagne.

(Copyright, 1929.)

BARNEY GOOGLE AND SPARK PLUG — A Surprise For Barney — By DeBeck

© 1929, King Features Syndicate, Inc., Great Britain rights reserved.

THE BUNGLE FAMILY — Mrs. Bungle, How Dare You — By Tuthill

McNaught Syndicate, Inc., N. Y.

ELLA CINDERS — Local Color — By Plumb and Conselman

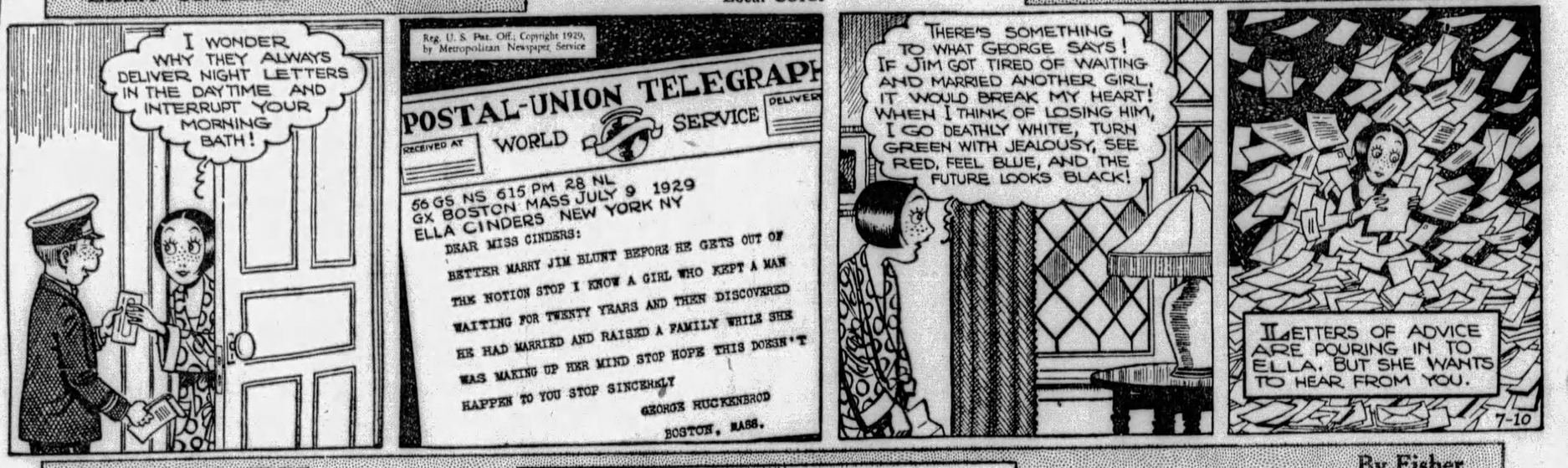

MUTT AND JEFF — Jeff Errs In An Air Delivery — By Fisher

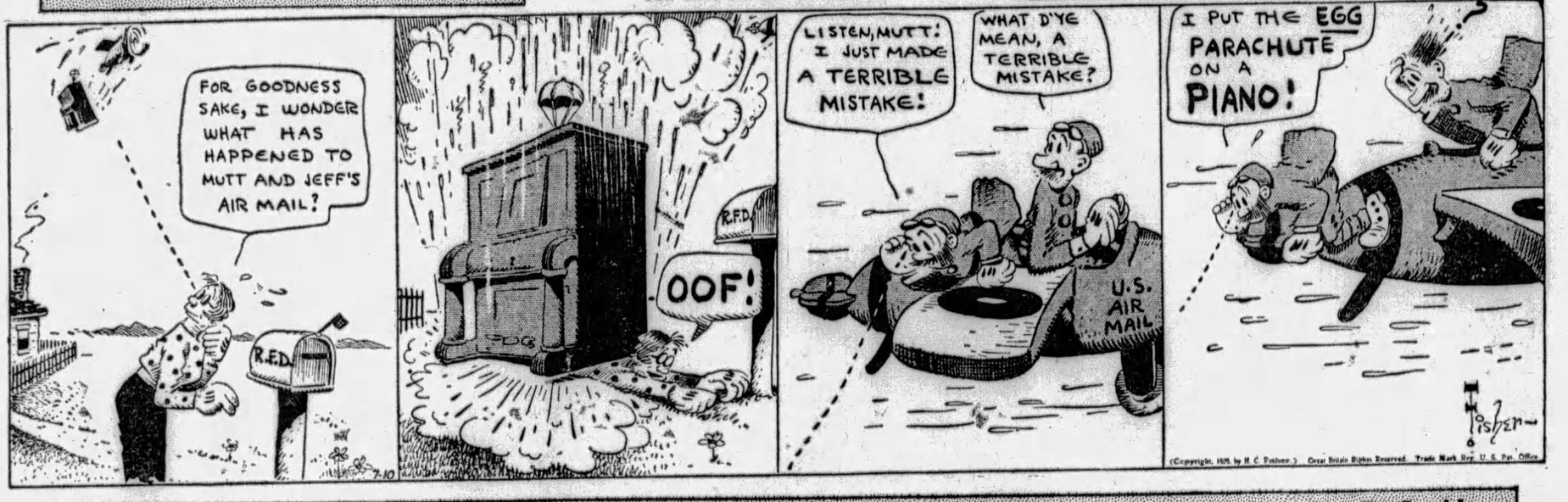

(Copyright, 1929, by H. C. Fisher.) Great Britain Rights Reserved. Trade Mark Reg. U. S. Pat. Office.

BONZO — He Has a Good Business Head — By Studdy

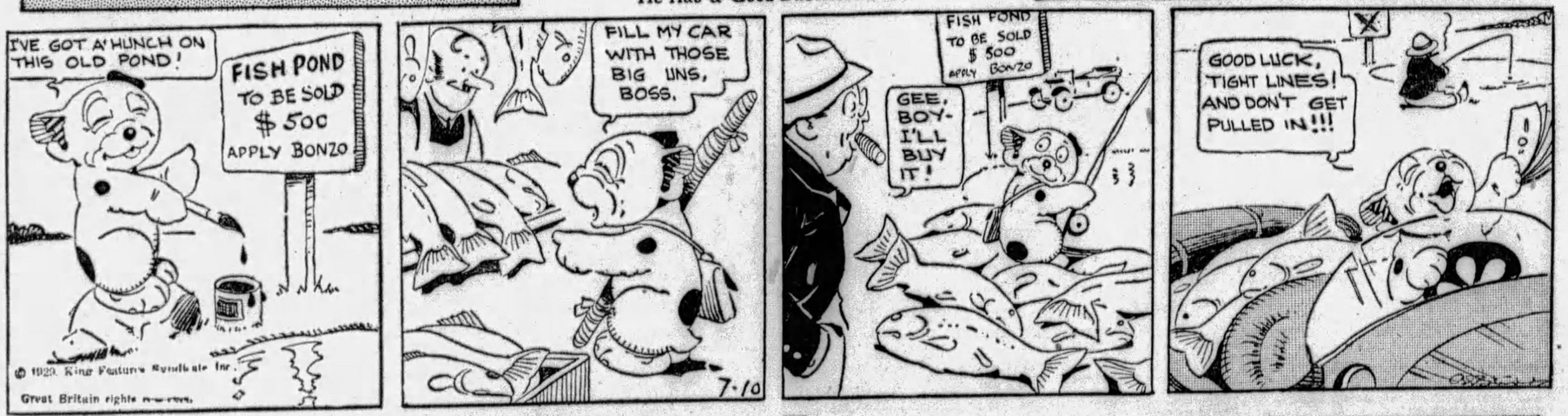

© 1929, King Features Syndicate Inc., Great Britain rights reserved.

JUST KIDS — It's An Ill Wind— — By Carter

© 1929, King Features Syndicate, Inc., Great Britain rights reserved.

Legal Notices 107

TO THE HOLDERS OF FIRST MORTGAGE, FIFTY-YEAR, SIX PER CENT GOLD COUPONS BONDS OF INDEPENDENT BREWING COMPANY OF PITTSBURGH, DATED FEBRUARY 9th, 1905, AND SECURED BY MORTGAGE OF INDEPENDENT BREWING COMPANY OF PITTSBURGH TO THE COLONIAL TRUST COMPANY, TRUSTEE, DATED FEBRUARY 9th, 1905:

Notice is hereby given that The Colonial Trust Company, Trustee under mortgage of Independent Brewing Company of Pittsburgh, dated February 9th, 1905, and recorded in Allegheny County, Pennsylvania, in Mortgage Book Vol. 1170, page 585, will receive tenders in writing through its Trust Department, at its office, No. 317 Fourth Avenue, Pittsburgh, Pennsylvania, until twelve o'clock noon, Eastern Standard Time, on Monday, July 22, 1929, of so many of the bonds secured by said mortgage as may be purchased from a fund of approximately $34,595.32 held by the said The Colonial Trust Company, Trustee, pursuant to provisions of that supplemental mortgage of Independent Brewing Company of Pittsburgh to said The Colonial Trust Company, Trustee, dated the 28th day of July, 1909, and recorded in Allegheny County, Pennsylvania, in Mortgage Book Vol. 1592, page 404.

The right is reserved by the undersigned to reject any and all tenders, in whole or in part, or, if funds are insufficient to accept all tenders in full, to apportion tenders submitted in such manner as to the Trustee may seem best.

All interest on bonds, the tender of which is accepted, will cease on July 22, 1929, and payment will be made for same only at the office of the Trustee, upon delivery of bonds accompanied by proper ownership certificates for all accrued interest.

THE COLONIAL TRUST COMPANY, Trustee.
By JOHN W. CHALFANT, Vice President in Charge of Trusts.

CHAS. A. LOCKE, Attorney-at-Law, 1406 Berger Bldg., Pittsburgh, Pa.

Notice is hereby given that an application will be made to the Governor of Pennsylvania on the 15th day of July, 1929, by R. H. Steeb, Bessie L. Steeb and Wm. J. Steeb, under the Act of Assembly entitled, "An Act to provide for the incorporation and regulation of certain corporations," approved April 29, 1874, and the supplements thereto, for the charter of an intended corporation, to be called Penhurst Alleys, the character and object of which is conducting a bowling alley and in connection therewith, the sale of confectionery, tobacco, soft drinks, light lunches and other refreshments and for these purposes to have, possess and enjoy all the rights, benefits and privileges of said Act of Assembly, and supplements thereto.

CHAS. A. LOCKE, Solicitor.

JOHN A. VIROSTEK, Attorney-at-Law, American State Bank, Pittsburgh, Pa.

Notice is hereby given that an application will be made to the Governor of Pennsylvania on the 16th day of July, 1929, by S. M. Bielek, S. A. Xippas and Ivan Bielek, under the Act of Assembly entitled, "An Act to provide for the incorporation and regulation of certain corporations," approved April 29, 1874, and the supplements thereto, for the charter of an intended corporation to be called Presto Electric Roaster Company, the character and object of which is manufacturing, buying, selling and dealing in electrical appliances, fixtures and equipment and for these purposes to have, possess and enjoy all the rights, benefits and privileges of said Act of Assembly, and supplements thereto.

JOHN A. VIROSTEK, Solicitor.

MILTON W. GOLDSTON, Attorney-at-Law, 618 Grant Building, Pittsburgh, Pa.

In the Court of Common Pleas of Allegheny County, Pennsylvania, ss: No. 3037, April Term, 1929. Jeannette Singler Oldfield vs. Le Roy Oldfield, in divorce a vinculo matrimonii: To Le Roy Oldfield, respondent: The subpena and alias subpena in the above case having been returned non est inventus, you are hereby notified and required to appear in said Court on the first Monday of August, A. D., 1929, to answer the petition and libel filed in said case.

ROBERT H. BRAUN, Sheriff.

WENDT, GRAVER & RICHARDSON, Attorneys-at-Law, Union Trust Bldg.

Notice that letters of administration c. t. a., on the estate of Edith E. Shallenberger, deceased, late of Pittsburgh, Allegheny County, have been granted to the undersigned, to whom all persons indebted to said estate are to make payment, those having claims will make them known to

CORA E. SHALLENBERGER, Administratrix, c. t. a.
1917 Lithgow Ave., Pittsburgh, Pa.

B. J. TASZAREK, Attorney-at-Law, 9404 Butler St.

Notice that letters testamentary on the estate of Joseph Grzybowski, deceased, late of Pittsburgh, Allegheny County, have been granted to the undersigned, to whom all persons indebted to said estate are to make payment, those having claims will make them known to

LOUISE MURAWSKI, 2926 Leander St., Pittsburgh, Pa.
SOPHIE MURAWSKI, 2904 Leander St., Pittsburgh, Pa.
Executrices.

WRIGHT & RUNDLE, Attorneys-at-Law, Frick Bldg.

Notice that letters testamentary on the estate of Edward H. Bindley, deceased, late of Pittsburgh, Allegheny County, have been granted to the undersigned, to whom all persons indebted to said estate are to make payment, those having claims will make them known to

CORNELIA M'KEVY BINDLEY, Executrix.
6111 Fifth Ave., Pittsburgh, Pa.

CLEM M. STROBEL, Attorney-at-Law, 1211 Plaza Bldg.

Notice that letters testamentary on the estate of Ralph R. Strobel, deceased, late of Penn Township, Allegheny County, have been granted to the undersigned, to whom all persons indebted to said estate are to make payment, those having claims will make them known to

JOHN A. STROBEL, Executor.
Fourth St., Verona, Pa.

DAVID M. HARRISON, Attorney-at-Law, 501 Union Trust Bldg.

Notice that letters of administration on the estate of Sue A. Coen, deceased, late of Pittsburgh, Allegheny County, have been granted to the undersigned, to whom all persons indebted to said estate are to make payment, those having claims will make them known to

NORA S. COEN, Administratrix.
5460 Broad St., Pittsburgh, Pa.

CHARLES A. LEWIS, Attorney-at-Law, 518 Berger Bldg.

Notice that letters testamentary on the estate of Benjamin A. Lhormer, deceased, late of City of Clairton, Allegheny County, have been granted to the undersigned, to whom all persons indebted to said estate are to make payment, those having claims will make them known to

EVA LHORMER, Executrix.
305 Park Ave., Clairton, Pa.

CALVERT, THOMPSON & BERGER, Attorneys-at-Law, 1737 Oliver Bldg.

Notice that letters of administration on the estate of Mary L. Rose, deceased, late of Pittsburgh, Allegheny County, have been granted to the undersigned, to whom all persons indebted to said estate are to make payment, those having claims will make them known to

J. HANSON ROSE, Administrator.
Care 1737 Oliver Bldg., Pittsburgh, Pa.

Legal Notices 107

W. F. MICHAEL, Attorney-at-Law, 411 Jones Law Bldg., Pittsburgh, Pa.

Sales of Automobile for Storage Charges. Pursuant to an order of the Common Pleas Court of Allegheny County, State of Pennsylvania, at No. 3406, July Term, 1929 George Matta trading as Matta Motor Company, will offer and expose to public sale on July 17, 1929, at 10:00 o'clock a. m., at his place of business, 1233 Braddock avenue, Braddock, Pa., the following automobile for storage charges, one Essex Sedan car, Manufacturer's No. 220586, property of Loretta A. Quigley of 77 St. Lawrence st., Swissvale, Pa., charges $340. Terms of Sale—Cash on delivery of automobile.

This sale to satisfy lien for storage charges together with the costs of these proceedings.

GEORGE MATTA, Trading as Matta Motor Company.
Petitioner.

D. K. FERREE, Attorney-at-Law, 1000 Jones Law Bldg., Pittsburgh, Pa.

In the Court of Common Pleas of Allegheny County, Pennsylvania, ss: No. 1757, April Term, 1929. Blossom M. Watt vs. Andrew Gordon Watt, in divorce a vinculo matrimonii: To Andrew Gordon Watt, respondent: The subpena and alias subpena in the above case having been returned non est inventus, you are hereby notified and required to appear in said court on the first Monday of August, A. D., 1929, to answer the petition and libel filed in said case.

ROBERT H. BRAUN, Sheriff.

SAUL SCHEIN, Attorney-at-Law, 1506 Berger Bldg.

Notice that letters testamentary on the estate of Katharine Bosch, sometimes known as Catharine Bosch, deceased, late of Pittsburgh, Allegheny County, have been granted to the undersigned, to whom all persons indebted to said estate are to make payment, those having claims will make them known to

MARGARETTA STROBECK, 38 Vine CHT St., Pittsburgh, Pa.
AMELIA SHANNON, 1235 Oklahoma Ave., Dormont, Pa.
Executors.

MINNIE BUCKLEY JACKSON, Attorney-at-Law, 524 Fourth Ave.

Notice that letters of administration d. b. n. on the estate of Elmer James Dougherty, deceased, late of Pittsburgh, Allegheny County, have been granted to the undersigned, to whom all persons indebted to said estate are to make payments, those having claims will make them known to

JOHN L. DOUGHERTY, Administrator d. b. n.
639 S. Main St., Pittsburgh, Pa.

THORP, BOSTWICK, STEWART & REED, Attorneys-at-Law, Grant Bldg.

Notice that letters of administration, c. t. a., on the estate of Elizabeth Dewire otherwise known as Elizabeth Dewire Rhine, deceased, late of Mt. Oliver, Allegheny County, have been granted to the undersigned, to whom all persons indebted to said estate are to make payment, those having claims will make them known to

COMMONWEALTH TRUST COMPANY OF PITTSBURGH, Administrator c. t. a.
312 Fourth Ave., Pittsburgh, Pa.

CHARLES A. POTH, Attorney-at-Law, 1313 Berger Bldg.

Notice that letters testamentary on the estate of H. Johns, Jr., known as Henry Johns, Jr., deceased, late of Mt. Lebanon Township, Allegheny County, have been granted to the undersigned, to whom all persons indebted to said estate are to make payment, those having claims will make them known to

JOSEPHINE D. JOHNS, Executrix.
214 Pennsylvania Boulevard, Mt. Lebanon Township, South Hills Station, Pittsburgh, Pa.

Notice that letters testamentary on the estate of William Colteryahn, deceased, late of Pittsburgh, Allegheny County, have been granted to the undersigned, to whom all persons indebted to said estate are to make payment, those having claims will make them known to

WILLIAM C. COLTERYAHN, 217 Griffin Ave., Mt. Oliver Boro., Pa.
WALTER H. COLTERYAHN, 3739 Woodrow Ave., Brentwood, Pittsburgh, Pa.
Executors.

P. A. LOVE, Attorney-at-Law, 908 Park Bldg., Pittsburgh, Pa.

In the Court of Common Pleas of Allegheny County, Pennsylvania, ss: No. 3852, January Term, 1926. Eleanor B. Slaton vs. James T. Slaton, in divorce a vinculo matrimonii: to James T. Slaton, respondent: Take notice that above case is at issue and will be tried by said court at the City-County Building, Pittsburgh, Pa., when called in its turn, or as soon thereafter as suits the convelence of the court.

P. A. LOVE, Attorney for Libellant.

CHARLES LARGE, Attorney-at-Law, 2141 Oliver Bldg.

Notice that letters of administration, c. t. a., on the estate of Lottie Detzel, deceased late of Pittsburgh, Allegheny County, have been granted to the undersigned, to whom all persons indebted to said estate are to make payment, those having claims will make them known to

CHRIST DETZEL, Administrator c. t. a.
345 Waldorf St. N. S., Pittsburgh, Pa.

JOHN E. WINNER, Attorney-at-Law, 1809 Union Bank Bldg.

Notice that letters testamentary on the estate of George W. Taylor, deceased, late of Emsworth, Allegheny County, have been granted to the undersigned, to whom all persons indebted to said estate are to make payment, those having claims will make them known to

MARGARET R. TAYLOR, Executrix.
58 Atlantic Ave., Emsworth, Pa.

ALBERT G. BROWN, Attorney-at-Law, 1311 Park Bldg.

Notice that letters of administration on the estate of Anna Elizabeth Griffiths, deceased, late of Pittsburgh, Allegheny County, have been granted to the undersigned, to whom all persons indebted to said estate are to make payment, those having claims will make them known to

HARRY G. GRIFFITHS, Administrator.
4206 Seline Ave., Pittsburgh, Pa.

Notice that letters testamentary on the estate of William H. Elliott, deceased, late of Avalon, Allegheny County, have been granted to the undersigned, to whom all persons indebted to said estate are to make payment, those having claims will make them known to

COMMONWEALTH TRUST COMPANY OF PITTSBURGH and W. R. YOUNG, Executors.
312 Fourth Ave., Pittsburgh, Pa.

ECKLES & DAVIS, Attorneys-at-Law, Bowman Bldg.

Notice that letters testamentary on the estate of Frances Price, deceased, late of Glassport Borough, Allegheny County, have been granted to the undersigned, to whom all persons indebted to said estate are to make payment, those having claims will make them known to

JOHN PRICE, Executor.
622 Maryland Ave., Pittsburgh, Pa.

JAMES F. HINDMAN, Attorney-at-Law. 622 State Theater Bldg.

Notice that letters testamentary on the estate of John G. Johnson, deceased, late of Pittsburgh, Allegheny County, have been granted to the undersigned, to whom all persons indebted to said estate are to make payment, those having claims will make them known to

THOMAS A. JOHNSTON, Executor, 1519 Marian Ave., Wilkinsburg, Pa.

BRINGING UP FATHER

Not So Good

By McManus

© 1929, Int'l Feature Service, Inc., Great Britain rights reserved.

TILLIE THE TOILER

An "Infant In Arms"

By Westover

© 1929, King Features Syndicate, Inc., Great Britain rights reserved.

THE NEBBS

Just Another Day

By Carlson

(Copyright, 1929, by The Bell Syndicate, Inc.) Trade Mark Reg. U. S. Pat. Office

POLLY AND HER PALS

First Eats, Then Etiquette

By Sterrett

© 1929, Newspaper Feature Service, Inc., Great Britain rights reserved

KRAZY KAT

Two of a Kind

By Herriman

© 1929, Int'l Feature Service, Inc., Great Britain rights reserved.

VANILLA AND THE VILLAINS

Beauty's Worth

By McClure

© 1929, King Features Syndicate, Inc., Great Britain rights reserved.

COOK-COOS by Ted Cook

(Copyright, 1929.)

British critics are fearful that the talkies will influence their manner of speech.

The talkies may not do it. But Ambassador Dawes will.

Milestones on the path to civilization—

* * *

ATLANTA—It is not illegal to buy or build a still if it is not used for lawful purposes, according to a court decision.

WASHINGTON "I will be supremely happy to get out of the limelight and enjoy private life."—Mabel Willebrandt.

* * *

A good many people might have liked a chance to enjoy private life—but Mrs. Willebrandt wouldn't let them.

* * *

THE DOAKES FAMILY

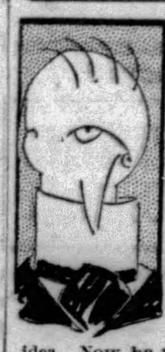

This is Agnostic Doakes, who struggled along for years with a pair of tin snips really never getting very far. One day he accidentally stumbled across a street and bought a paper which told how congressmen cheered a prohibition shooting. This gave Mr. Doakes an idea. Now he makes $500,000 a year selling tin horns to the government.

* * *

Says Genevieve, the kitchen cynic—

What this country needs is more critical minds and fewer critical conditions.

* * *

Moronia, the office flapper, is proudly exhibiting a postal card from Hap O'Connor, which says—

"A dimple on the knee is worth two on the chin."

* * *

BULL-ETIN

(Interview.)

"In the old days young women were careless. Now they want to know things. The smartness of their clothes indicates a corresponding smartness of their minds."—Premier Ramsay MacDonald.

* * *

International pessimism becomes increasingly apparent as more countries decide to arm themselves for defense only.

* * *

OPTIMIST

(Classified Ad.)

ESTABLISHED MILITARY SCHOOL will accept sons of working parents at $45 per month. Address Commandant, Box L-73632, Examiner.

* * *

Heard at hotel switchboard. "Rum service, please."

WE PROTECT YOU

Poetry Testing Department—Showing how all material is required to pass sanity test.

* * *

Dear Sir:

I have here a poem of which I desire to be published. I hope it will please you and that you'll find a place for its publication.

I'll always be very thankful. Meanwhile I am thanking you in advance for your expected help to me.

Sincerely yours,
Abelardo J. Doctolero,
Filipino Elevator Boy Poet.

THE SPEED CUP.

There again is the speed cup,
Swiftly he goes without stop;
"By golly," said the pedestrean,
"I'm lucky I was not the one."

Such a squalling trumpit he has,
You can at once tell who he was;
That gleaming light of the highway,
Sometimes delures his destiny.

But gee he is too clever,
He catches anybody whereso-ever;
For once you go down and out,
He knows your speed without doubt.

He doesn't hide among the thicket,
But he always carry a ticket;
And once you are give one,
You'll surely pay for what you've done.

By Abelardo J. Doctolero.

* * *

Editor's Note—Tomorrow watch for the challenge issued to Mr. Doctolero by Jose Mora, a dark horse in the Filipino poetry elimination sweepstakes.

* * *

Anyway, gold digging is not child labor.

* * *

Milestones on the path to civilization—

"Iowa University students shied eggs at the home of Director of Athletics Belting, whom they held responsible for their removal from the Big Ten."

* * *

FAMOUS LAST WORDS

Where was you brought up, in a barn?

Today's Crossword Puzzle

By Eugene Sheffer

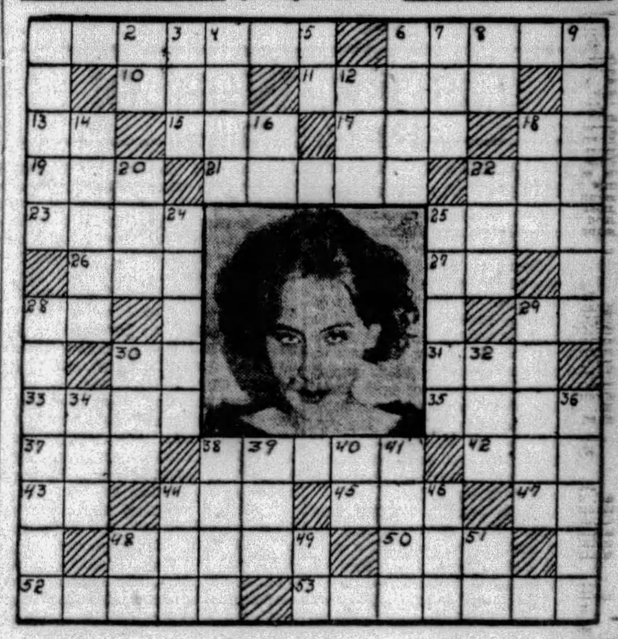

Movie fans will have little dificulty in identifying today's photograph. The modern vamp of the screen made a sensational success in the film, "Flesh and the Devil." Spell out her name in 38 Horizontal.

Herewith is the solution to yesterday's puzzle.

A	R	E	A		S	P	O	K	E		E	X	I	T
D	E	S	T	I	N	E	D		V	A	N	I	S	H
I	T	E	L	A	N		W	A	R	D		S	O	
T	U	B		L	I		M	A	D	E		C	U	R
	R	E	S		L	I	A	N	E		A	L	A	
S	N	A	K	E					S	T	U	B	S	
T	R	I	B						P		E	L	I	
O	F		T	O					O	R		E	N	
R	I	P		N					R	A	P		C	
M	E	A	L	Y					T	R	A	C	E	
	N	I	T		F	O	N	C	K		E	R	A	
O	D	D		P	E	R	T		E	C		R	U	N
B	I		S	O	R	E		P	R	O	D		L	O
I	S	C	H	I	A		O	A	R	L	O	C	K	S
T	H	E	E		L	A	X	L	Y		R	O	S	E

(Copyright, 1929, King Features Syn., Inc.)

HORIZONTAL.

1—quake
6—spy
10—ocean
11—place of sacrifice
13—like
15—contorted
17—organ of hearing
18—printer's measure
19—uncooked
21—at no time
22—lick up
23—ran away
25—seize with the teeth
26—sand cone
27—above
28—at hand
29—opening into the interior of an organ
30—call to excite attention
31—Bulgarian coin
33—object of adoration
35—always
37—permit to droop
38—what Swedish actress co-starred with John Gilbert in several features?
42—before
43—neuter pronoun
44—repair
45—recede
47—till sale (abbr.)
48—lifting device
9—meddles
12—shelter side of a ship
14—briny
16—Biblical pronoun
18—consume
20—tiny
22—margin or edge of anything
24—devil
25—huntsman's horn
28—overseer
29—open to view
30—jump on one foot
32—time immediately preceding an event
34—camp bed
36—set anew
38—donate
39—edge tool for chopping
40—exist
41—date of death of a person
44—Turkish hat
46—exclude
48—behold
49—note of the scale
51—symbol for sodium
50—man's name
52—became numb from cold
53—pull out

VERTICAL.

1—sash
2—plural pronoun
3—moisture
4—mend
6—Egyptian sun god
6—celestial body
7—vehicle
8—otherwise

WHY PITTSBURGH IS GREAT
46% of Material for Agricultural Implements Made Here

Pittsburgh Sun-Telegraph

BE A PITTSBURGH BOOSTER
To Your Friends in Other Cities

WEDNESDAY, JULY 10, 1929

Established 1927, by Pitt Publishing Co., Pittsburgh, Pa. President, William Randolph Hearst; Vice-President and Publisher, H. M. Ritner; Secretary-Treasurer, A. W. Clark; Associate Editor, C. W. Danziger; Managing Edito. Royal Daniel, Jr.; Business Manager, J. A. Grant. Entered as second class matter at the postoffice at Pittsburgh, Pa.

National advertising representatives Paul Block, Inc., 247 Park avenue, New York; Palmolive Bldg., Chicago; General Motors Bldg., Detroit; Little Bldg., Boston; Guarantee Trust Bldg., Philadelphia; 818 Chancery Bldg., San Francisco.

The Associated Press is exclusively entitled to the use for re-publication of all news credited to it or not otherwise credited in this paper and also the local news published herein. All rights of re-publication of special dispatches herein are also reserved.

Cut Weeds for Tidiness And Hay Fever Relief

It is time to cut the weeds. Indeed, it is beyond the time. Ask the hay fever sufferer. His nose knows. Hay fever is a joke only to those who do not become victims of it annually. Pollen of weed blossoms is chiefly ascribed as the basis of their woe. So the weeds should be cut in the interest of health of a large number of our people, for the hay fever victim's number is legion.

Besides, weeds are ugly, unsightly and often a nuisance aside from their status as a breeder of summer snuffles. A vacant lot overgrown with weeds is an object of hatred of nearby property owners whose lawns and flower plots are constantly sown with seed of weeds from the untidy weed patches that abound in all parts of Pittsburgh and suburbs.

We understand there is a state law, also a city ordinance, requiring the cutting of weeds. Let them be enforced.

Democrats Can Win Tariff Fight by Standing United

New hope that the Democrats of the Senate will wage a fight to the finish against the Republican party's tariff bill is to be found in the broadside against that economic monstrosity just issued by Senator Simmons of North Carolina.

Although the tariff lobbyists have won many victories in the past, Senator Simmons gives it as his opinion that the Republican party's tariff bill as it passed the House, "is the most signal victory ever won by these seekers after privileges and government favors."

Senator Simmons ought to know what he is talking about. He is not only the ranking Democratic member of the tariff-framing committee of the Senate—the finance committee—but in length of service he is the senior Democrat of the Senate. There has been no tariff legislation in the last 30 years in which this veteran from North Carolina has not taken an active part.

His analysis of the pending tariff bill convinces him that instead of relieving the farmer of his burdens it would only relieve the Congress of the power to determine what taxes should be levied on the people through customs duties.

By following the leadership of Senator Simmons when the tariff bill reaches the floor of the Senate the Democrats of that body can do two things if only they will unite and remain united.

First—Limit tariff revision to those schedules which will give protection to what the farmer sells without increasing the price of what he buys.

Second—Prevent the Congress from surrendering its constitutional control of the purse strings of the nation to the executive branch of the government.

If the Democrats of the Senate will stand unitedly for limited tariff revision that will protect the farmer without robbing him and his fellow citizens and for the retention by Congress of its tariff-making powers they will win their fight.

And the reason they will win their fight is because enough progressive Republicans will join them in support of both these propositions to give the coalition the control of the Senate.

And a progressive coalition in control of the Senate which makes limited and constitutional tariff revision the condition of any changes in the tariff will command the overwhelming support of public sentiment.

LISTEN, WORLD!

By Elsie Robinson

A WISE and honest doctor once said to me—"The hardest problem I have to face is to keep people from cheating themselves.

"They come to me with some slight ailment. They are alarmed. They are sure that this slight pain or weakness is the symptom of some grave trouble. It would be very easy to take advantage of this state of mind. Many doctors do take advantage of it and exploit their patients' ignorance and timidity. And they are the most popular and successful doctors, for, people like to be fussed over—they like to think that there is something unusual the matter with them—it flatters their vanity.

"The plain truth is, we all have something the matter with us. Perfect health is practically non-existent amongst adults. We are housed in bodies which were designed for an entirely different plan of life. Even our erect posture is contrary to our physical mechanics. With every year of our development, the conflict between our method of life and our bodily equipment is bound to increase. We'll always have obscure aches, twinges, weaknesses and fatigue. That's the price we pay for civilization. But you can't make most people see that. They expect perfection. They're worried and indignant if they don't get it. And they'll blame any doctor who won't promise to give it to them."

That's brave talk. It applies to much more than our health.

We are as unreasonable in our expectation of happiness as we are in our expectation of health.

We start by believing that the normal life should be perfectly happy. We expect harmonious adjustments with all those we love. We expect sympathy and understanding, fair dealing and loyalty from our fellow men. And we feel outraged if we don't get them. We're sure that something is wrong. Perhaps if we had been born in another family, or lived in another town, or had chosen another career, or had picked a different mate, things might be different.

So we fuss and stew and waste our lives in resentment and futile experimentation. Whereas the plain truth is, that there is no such thing as perfect happiness, and we might as well stop looking for it.

This is a muddled world. It has its good points, but our civilization is still in the kindergarten stage. We've been inhabiting this globe for millions of years, but we have only attempted to organize society during the last few thousand years. We still don't know what it's all about. We still don't know how to handle ourselves or other people. Our semi-savage minds are as unadjusted to civilized ideals as our semi-savage bodies. And so we do, and have done to us, all manners of stupid, cruel things.

Don't waste your time or energy looking for perfection.

Don't get all smoked up because you do not receive perfect treatment from your family, your friends, your business associates, your wife or husband. Take the ordinary pains of your body, with a shrug and a grin. Make the best of them, forget them as soon as you can and get going! That's life.

(Copyright, 1929, King Features Syn., Inc.)

Carving the Mellon

Pass a Slice to the Wage Earners

(Copyright, 1929.)

Bible Passages

Christ Betrayed

(St. Matthew 26; 45-46)

THEN comet. he to his disciples, and saith unto them, Sleep on now and take your rest: behold the hour is at hand, and the Son of man is betrayed into the hands of sinners.

Rise, let us be going: behold, he is at hand that doth betray me.

And while he yet spake, lo, Judas, one of the twelve, came, and with him a great multitude with swords and staves, from the chief priests and elders of the people.

Now he that betrayed him gave them a sign, saying, Whomsoever I shall kiss, that same is he: hold him fast.

And forthwith he came to Jesus, and said, Hail, master; and kissed him.

And Jesus said unto him, Friend, wherefore are thou come? Then came they, and laid hands on Jesus, and took him.

And, behold, one of them which were with Jesus stretched out his hand, and drew his sword, and struck a servant of the high priest's, and smote off his ear.

Then said Jesus unto him, Put up again thy sword into its place: for all they that take the sword shall perish with the sword.

Thinkest thou that I cannot now pray to my Father, and he shall presently give me more than twelve legions of angels?

But how then shall the scriptures be fulfilled, that thus it must be.

In that same hour said Jesus to the multitudes, Are ye come out as against a thief with swords and staves for to take me? I sat daily with you teaching in the temple, and ye laid no hold on me.

But all this was done, that the scriptures of the prophets might be fulfilled. Then all the disciples forsook him and fled.

Worst Story I Have Heard Today

By WILL ROGERS.

THE photographer says to the Scotchman, "Why sure, I can take a picture of you all right, but if I was you I'd have that suit pressed first. You'd look a lot snappier if you was taken full length with your Scotch tweeds all nicely pressed."

"Yes," says Sandy, "I think so too. But if ye can arrange to take it profile, I think I can get the suit pressed on the west side only, and save half the cost."

THE THIRD PASSENGER

By Herbert Kaufman

THE Vicomte de Sibour and Lady, who have been looking us over at the tail-end of a world-encircling aeroplane tour, are now EN ROUTE to London, the starting point of their sky jaunt.

Another Arabian Night fantasy translated into Twentieth Century reality!

It makes no difference whether one flits at will among the stars on a magic carpet or a motored Moth. The practical effect is the same.

Aviation is rapidly making its case, when a pair of young folk may step between wings and girdle the earth at a total expense of $5,000: swoop upon Bagdad, then on to Calcutta, thence to Bangkok and all the lands and cities dear to legend and imagination, at LESS than a DUPLICATE trip in a FLIVVER.

Even the RISKS of such an ambitious adventure are OUT-BALANCED by its THRILLS and unique compensations.

Utter freedom from prostrating surface heat, sandstorms and scenic squalors—a pantry in the cockpit, wardrobes in a suitcase, and no frontiers or customs annoyances!

RAILROADS and steamships begin to face the doughtiest rivalry of their history—which accounts for their mounting interest in a competitive arm of traffic, and the inauguration of combination train, boat and plane schedules.

From now onward, depend upon it, we'll lay fewer tracks and keels and launch cloud-liners in endless flocks.

The U. S. Army is "secretly" building machines on an undisclosed principle, which the contractors pledge to make 180 miles an hour with twin 600-horsepower engines and heavy armament to boot.

Grover Loening has demonstrated a new amphibian with disappearing one-wheeled landing gear, and a single central float balanced by catamaran contrivances on each of the lower wings. His land-and-sea flyer is so full of original stunts that expectation, encouraged by the resourcefulness of one inventor, visualizes improvements and refinements by the thousand—once a sufficient number of us abandon terra firma ideas and search the upper levels for speed and safety notions.

STAND by! They're coming thick and fast! What may we NOT anticipate, when a reporter, hovering above Hadley Field, New Jersey, turns to his microphone, connects with a London switchboard and holds conversation with a girl friend across the Atlantic!

None of the fairy tales ever had courage enough to pull one like THAT.

Even the Greek fabulists, who certainly recognized no reservations when they went in for whoppers, didn't DARE attribute RADIO VOICES to THEIR miracle workers.

Little now seems impossible to human ingenuity except overcoming the chronic weakness of the Adamsons—the criminal carelessness and disregard of ordinary precaution, which have confounded progress and security straight down the ages.

THE old family habit of "taking things for granted" extends, OF COURSE, to aviation.

And the latest exhibit in supreme asininity is offered by the inspectors who permitted Wilmer Stultz to leave ground, soaked to the gills.

Autopsy discloses that Amelia Earhart's pilot took inevitable death aboard, when he carried John Barleycorn as a third passenger on the last ride of his spectacular career.

We'll eventually construct floating forts able to bear the weight of SIEGE GUNS, but genius will NEVER design one that will stay AFLOAT under a LOAD of HOOCH.

(Copyright, 1929, by the Daily Mirror and Herbert Kaufman.)

CANCER AND CURATIVE SCIENCE

By Archibald Henderson

THE facts in regard to cancer research are never made accessible to the general public in a comprehensive form. Only specialists can understand the detailed and delicate investigations which are constantly going on. There are a number of different "schools" in the study of cancer—some holding to one theory, others to another, and so on. There is little hope for the layman, when these earnest doctors hotly disagree. But there is reason, nowadays, for a wide, a world-wide, campaign of education in knowledge of cancer treatment and cure.

Strange prejudices and curious misapprehensions regarding cancer have made it a subject taboo for discussion. This may have arisen from the fact that, some centuries ago, cancer was believed to have its origin in blood taint arising from dissolute conduct. While it is true that there is some slight ground for the belief that one form of cancer is associated with a certain form of blood taint, there is absolutely no ground for associating cancer in general with anything humiliating or morally reprehensible. There is the greatest need for a campaign in behalf of open-mindedness with regard to cancer and the various forms of treatment.

Everyone should know the enormous advances that have been made in the technic of treatment. Hope for a cure is no longer either baseless or extravagant. In "The Conquest of Cancer," Wright goes so far as to say that it is "at present possible to cure 75 per cent of cancer cases with a mortality of under 5 per cent." Other figures, cited from the same source, hold out a remarkable basis for hope. At the present time, approximately 10 per cent of the population of civilized countries—the United Kingdom, for example—die of cancer. It is pretty generally known that of persons over 30 years of age, one out of every seven dies of cancer.

It is true that no categorical answer can yet be given to the question: "What is the cause of cancer?" The science of medicine has developed to a very high point of efficiency in the treatment of cancer. Cancer is known, recognized, diagnosed with remarkable accuracy. It is not open to question that cancer is some form of degeneration. The failure of tissues to perform their customary functions of reproduction is a sign of the beginning of cancer, which must often occurs in organs which have soonest finished their work. Says Wright, "The tissues from which cancer grows, in their normal process of repair, tend to reproduce themselves more or less exactly, or if the injury is too gross, they are replaced by scar tissue; but when we reach the age at which their biological work is done, there is a tendency to atypical reproduction, in which an atypical cell continues to reproduce itself atypically and grows at the expense of the organism, eating into or eroding it as it enlarges, till it finally kills the host on which it preys."

There is a prevalent misapprehension that cancer is curable by medicine, serum, ointment, application or injection. A tumor or ulcer may be cured by one or another of these methods. But cancer is a particular type of tumor or ulcer characterized by malignancy. Malignancy is the tendency to spread; and when a malignant tumor or ulcer has a tendency to recur, it is described as malignant. The classic methods of treatment are operation, the use of X-rays and of radium. It is not generally known that early cancer can be cured in about 90 per cent of all cases. When the neighboring lymph glands are involved, only 70 per cent of the cases are subject to cure. The disease in its later stages is virtually inoperable, and alleviation alone is possible. THE FACT TO BE DRIVEN HOME WITH FULLEST FORCE IS THAT FROM 40 TO 50 PER CENT OF THE CASES WHICH REACH THE SURGEON HAVE ARRIVED AT THIS INCURABLE AND INOPERABLE STAGE.

The lesson for humanity, which science today seeks to broadcast, is that cancer, if treated at the beginning, is subject to cure, permanent and absolute, with results which compare favorably with the cure of any other known disease. Lesions in that state, usually due to ulceration or constant rubbing, cause little trouble, inconvenience or pain. Cancer patients suffer little or no pain whatsoever, until the incurable stage is reached. The policy now advised by the medical profession is immediate and radical treatment for ALL cases of DOUBTFUL malignancy.

(Copyright, 1929, International Feature Service, Inc.)

THE HEARST PAPERS DEMAND FOR AMERICA

1—SCHOOLS—MORE schools—BETTER schools—MORE ADEQUATE and more MODERN school buildings; the best TEACHERS and the best COMPENSATION for teachers; a SCHOOL SEAT and a LIBERAL EDUCATION for every child in America, native or foreign born.

AMERICA is the great melting pot of the world, and the product of the melting pot must be competent, educated, loyal, moral AMERICAN CITIZENS.

That is America's duty to itself and its contribution to the social organization.

2—No politics in the schools, no race antagonism in the schools, no religious prejudice in the schools.

THE schools are for all children; and all the children should there be taught and trained and graduated in that KNOWLEDGE WHICH IS POWER and in an enlightened understanding of AMERICAN PRINCIPLES AND IDEALS.

THE government of a Democracy reposes in the hands of the people, and the success of that government, the progress, the prosperity, the perpetuation of the nation depend upon the EDUCATION of the people, and the ABILITY OF THE PEOPLE TO GOVERN.

SCHOOLS are the foundation stones of the republic. Make them STRONG and SOUND and SUFFICIENT.

Here's Courage

And Death to the Snake.

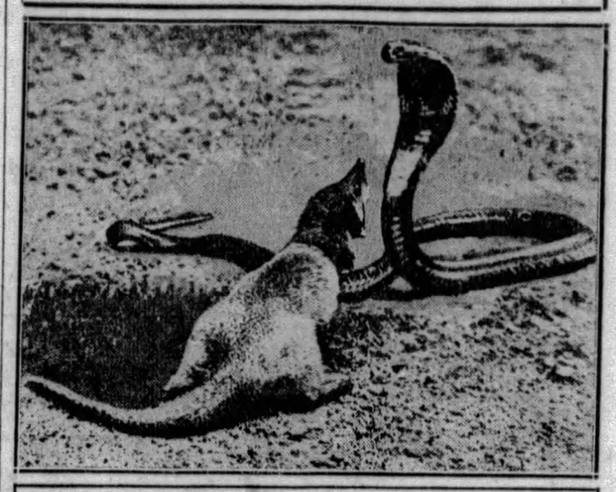

A MONGOOSE ATTACKS A DEADLY COBRA

As we keep cats to kill mice and rats, so those that live in India and other hot countries, infested by poisonous serpents, keep the courageous little mongoose as a pet, to kill serpents in the yards and about the house.

Ancient Egyptians honored the mongoose because it destroyed crocodile eggs before the little crocodiles could hatch and grow up to eat little Egyptians.

The plucky little animal in this picture, actually fighting a deadly cobra or "hooded snake," is perhaps the quickest animal in the world.

To interest the average young man it may be said that if a heavyweight prizefighter were as quick as the mongoose he could hit Dempsey or Tunney in 20 places in two seconds, and neither champion nor ex-champion would know how it happened.

If you want small things killed, get a mongoose. It is quicker than a cat in killing rats, quicker even than a ferret.

You see it here facing the deadly cobra, as it raises its hooded neck to strike.

When the serpent's head comes down the mongoose will have leapt to the left or right, turning like a flash to seize the great serpent by the neck just back of his eyes.

After that "Mr. King Cobra" goes to join his ancestors.

The mongoose is so called because the superstitious thought he ate the root of the mongouste plant after a snake bit him, and was thus cured of the bite.

Nothing in that. The plucky little mongoose takes his chances. Sometimes the big snake is too quick for him; then the mongoose dies.

Scientists, by the way, will tell you that both these animals represent evolution of an intensely interesting kind.

The cobra is a relic of ancient days when serpents were more numerous than all other animals.

Its skeleton and backbone are marvels of adaptation.

The mongoose, far higher than the cobra in the scale of evolution, is one of the warm-blooded vertebrates and also represents evolution.

That is, THE EVOLUTIONISTS SAY SO.

But the fundamentalist knows that these two animals and hundreds of thousands of other animals, now existing on the earth, were all made the same day in the Garden of Eden. And he finds confirmation of his belief in this picture.

Surely, he will tell you nothing could have interested and amused little Cain and Abel more than watching a mongoose and cobra fight. It would be just the thing to keep them at home and prevent any thought of leaving the Garden.

NEW YORK DAY BY DAY

By O. O. McIntyre

NEW YORK, July 10.—The beautiful show girls these days are content with just being beautiful. They no longer feel the "higher urge." Nearly all glorified beauties of 10 years ago splashed the first pages by marrying noblemen or rising to stardom on the screen or stage.

Billie Dove, Mary Eaton, Mae Murray, Katherine Perry and several others now toplining in Hollywood were Ziegfeld girls. Jessica Brown and the most famous show girl of all Dolores, married rich titles. Claire Luce, the blonde dancing beauty, now plays legitimate leads. Barbara Stanwyck came out of the cabarets.

Today the same types of girls seem wholly satisfied with the fleeting fame of a slinking walk, simpering smile and a voiceless part. Their more worthy sisters seized the same opportunities and made them stepping stones for Pyrenian triumphs. The show girl had the best "break" in the theatrical world.

But in the professional past four years few have achieved recognition beyond the original role of clothes horse. After a performance they are seen nightly in the night clubs and the sandwich palaces with those slick-haired boys who are quite willing to settle a $50 check just to be seen with them.

The $75 weekly salary and the scant publicity that goes with the job are apparently all they desire. Movie producers report most of them are unwilling to rise at a reasonable hour for voice or screen tests. Their's is the languor of the chiffon ladies who luxuriate in upper West Side "love nests."

The original group of show girls were ever striving for something better. They posed for artists and advertising photographers on the side. They accepted small bits in the movies by day and studied voice and dramatics at night. The present crop is content to drift. And cadge.

"Beautiful but Dumb" is no mere phrase. It is, for instance, noticeable that in many successes on the stage last season leading parts were played by girls without beauty. But they had personality and were not unwilling to work for a place in the spot. Feminine beauty is not so much any more anyway.

* * *

Gushing dowager shaking a finger coyly at a rich bachelor cocktail host in a current play: "O, you bad boy to break our dear laws!"

* * *

The growth of the nut store in New York is another commercial phenomenon. Aside from two chain organizations, there are 50 individual enterprises in the metropolitan area. Every kind of domestic nut and most of the importations are on sale—shelled and ready for instant use. Many shops are lodged in the most expensive corners. They have ballooned in number with the increasing cocktail consumption.

* * *

A Fifth avenue florist reports flower lovers will pay the biggest price of all for wild flowers at the first touch of spring—such as pussy willow, trailing arbutus and the like.

* * *

Telegram from Chicago: "Sears and Roebuck, two city boys who make good in the country."

* * *

Madison avenue has a dog harness shop where collars, leashes and blankets are fitted—by appointment only—to bon ton kiyoodles. One learns from a very haughty attendant the most expensive harness was for a Russian wolfhound which set one of the debutante's Papa back $315.

* * *

The Russian blouse is ang-ganggwah for men in lieu of the house robe. They are loose sleeved, tight wristed, with plain neck bands and gaudily sashed at the waist. They come in audacious colors and are priced from $75 up to $300—mostly up. Russian high-topped house boots to blend are very katish for the ensemble.

(Copyright, 1929, by McNaught Syn., Inc.)

ONCE OVERS

By J. J. Mundy

DON'T keep complaining about the wrinkles in your face.

Your wrinkles came from the way you used your face except in cases where illness and suffering caused them.

Those wrinkles tell your life story.

If it has been of the right sort, the wrinkles will not be ones of which you need to be ashamed.

But if they have come as result of dissipation or the gratification of desires they are your own making.

Nature exacts a toll for continued hardship placed upon her.

Some persons are so anxious to avoid wrinkles that they refrain from laughing and give as little facial expression as possible to any emotion they may have.

It is a heavy price to pay for a smooth face.

Possibly it is worth all it costs to those who enjoy having such rare faces, but such a face becomes more like a mask.

The wrinkles that come by smiling are pleasing.

The natural wrinkles of old age in a cheerful person are no disgrace. But worrying over wrinkles makes more wrinkles.

(Copyright, 1929, International Feature Service, Inc.)